General Want-Ad Section

Clearing House.
FOR THE ENTIRE SOUTHWEST.

Los Angeles Sunday Times

Part IV: 8 Pages
COVERING THE COUNTRY

Vol. XLVII. SUNDAY MORNING, DECEMBER 4, 1927. ON 'CHANGE! Where Men Meet for Business And Where "Things Are Doing."



Kitty Keen's Christmas Suggestions

Interesting holiday offerings, recommended by Kitty Keen, a wide-awake expert shopper who has searched all parts of Los Angeles for Christmas gift ideas.

Kitty Keen's Suggestions —X1
For Him

John's Pipe Shop
FINE OLD RELIABLE
THE SHOP THAT KEEPS
JOHN
Not a Cigar Store
A real pipe for any mouth and
Pipes to suit
Window sweet briar, root
the highest grade in all the
Fully guaranteed.
Why Pay More?
1004½ S SPRING ST.
NEAR FIFTH

THE GIFT SUPREME
A Home of Your Own
Let Santa Claus help you with the BIG ELECTRIC
YELLOW AWNING
on WINDOW FOR BARGS.

Diamond for Xmas
If unable to purchase diamonds
Edward A. Co., 302 Citizens'
Bldg., 7th & Spring, for loose
stones at small price. Here are a
few suggestions of our wonderful
values: Solid platinum
and beautifully matched fine col-
orless, weighs about 2 carats
each, this original pair for
$1250; exceptionally fine brace-
let of 39 diamonds, beauti-
fully matched, platinum
and 18k gold, $475. Platinum
diamond wrist
watch with 39 diamonds, 14
for $185. Many
other gems & jewelry, unre-
gardless $30 & $40, sell them
for 15 to 20 to 15 to 17 jewels,
Hamilton & Elgin, 14k & gold
filled, to suit the most particular;
the biggest price for them
anywhere. DIAMOND JEWELRY SHOP
Suite 307, 307 W. 7th St.

Folks, When You Buy
Look on the man who has the
Gen. HUDSON & ESSEX.
Motor Cars need. Wishing you a Merry
Christmas and New Year. DO-
RADO, 1201 N. Broadway.

Desks
GIFTS FOR HIS OFFICE
DESK CO.
Est. 40 YRS.
SEND—Mailed Free
Gift from Hollywood
Egyptian Smoke Shop
Court, Holly-
wood. Free for illustrated catalog

Swing Sets for the Den
LIBRARY LAMPS
BOOK CASES
XMAS GIFTS
Co., 1027 S. Bdwy.

TYPEWRITERS
FORT WORTH WHILE
$25.00. Others $10 to $60.
Open Sun. 10 to 2. 2nd
floor.

GET BALD? MEN!
Dr. Wm. Scalp Institute, a chiro-
practic institute, 1048 S Grand. WE 6245
CHAIRS
Chairs make Xmas gifts for the
home. Prado Chair Co., 1154
Pico. Phone RI. 8794.

FURNITURE IN^HOME
Lamps, Clocks, Silverware. Call at
Schluer-
beck's Dept. L.A.

AWNINGS, to fit any car
size PACKAGE, reduced prices
Manufacturer, BE. 6701.

Box Set buff $6.75
Box Set gray $7.85
Spring st.

BUSINESS SCHOOL
Founded by H. M. SCOTT
Main, 349 S. Hill. MU. 3723

Cigarettes, 45 yr. exp.
Grand. LA. 2627

GOLF CLUB MEMBERSHIP
for Membership." TR. 6306

Kitty Keen's Suggestions —X2
For Her

FOR XMAS
Also children's vehicles for Xmas.
L. A. CYCLERY
342 E. FIRST ST.

A DOLL wig hand woven of your own
hair would make a charming gift
for that little girl. Rapid service &
low prices on all doll repair work.
Mrs. E. C. Rolson, 2440 Edgewater
Terrace. OL. 5440.

FLAYHOUSE, beautiful hardwood
floors, painted walls. Also white Si-
berian wolf & Eskimo Suits puppies.
Make nice Xmas gifts for children.
2423 Hauser Blvd.

OWN NAME PENCILS
15 for $1. Your name hand engraved.
We deliver. 1343 Laurel av. HE. 6157

LIONEL electric train outfit complete,
transformer, many extras, large
size, very reasonable, slightly used.
Address 2965 5th ave. RO. 4287.

CHOW puppies pedigreed, special price
for Xmas. 8526 MENLO AVE.

SCOOTER bikes, $11.95. Bicycles 10yrs
redu. 5117 Sta. Monica. BL. HO. 0726

Kitty Keen's Suggestions —X4
For the Home

At The May Company

$10 Roller Canaries, special for
$7.95.

Give a joyous little songbird this
Xmas.

These birds are all young, in full
song and plumage and fully guar-
anteed.

Round Oxidized brass bird cages
with drawer base and fully equipped
with perches, seed guards, etc.
Special, $2.95, $3.95 and $4.95.

Hexagon shape especially priced.
$3.50, $4.50 and $5.50.

ROUND BRIGHT BRASS HEN-
DRYX BIRD CAGES, special Mon-
day, $2.25, $3.75, $4.50.

$2.50 ½ circle cage stands by
Hendryx bright brass finish special.
$2.95.

$5 full circle cage stands, bright
brass finish, special $3.95.

We have a big line of unique
gifts in our bird house. Gold fish
and aquariums. Parrots. Mammo-
deals, baby birds, finches, etc.

Bird House—4th Floor
MAY COMPANY

Kitty Keen's Suggestions —X3
For Little Folks

2 beautiful dappled gray registered
Shetland ponies, flax manes & tails.
Owned only by present owner & one
other; unspoiled, sound and will pu-
sually gentle dispositions; absolute-
ly safe for children to handle or
ride, & matched pair for riding or
driving. HE. 8026 2340 Laurel Can-
yon Road, Laurel Canyon, Holly'd.

BICYCLES
Also children's vehicles for Xmas.
L. A. CYCLERY
342 E. FIRST ST.

A DOLL wig hand woven of your own
hair would make a charming gift
for that little girl. Rapid service &
low prices on all doll repair work.
Mrs. E. C. Rolson, 2440 Edgewater
Terrace. OL. 5440.

CHRISTMAS cards, pictures, books,
quotations at the Book & Art Shop
320 H. W. Hellman Bg. 364 Spring.

STUDEBAKER PRESIDENT
'28 sed. Gone 6000 mi. Sac. $1200
or for cash. A real barg. BE. 7668.

A PIANO—$10 down on new upright.
$15 down on new player. Used pi-
anos, $72 up. Heine, 140 S. Bdwy.

PHOTO of yourself FREE
with PERMANENT WAVE. $7.50.
Soft curl. Expert. 404 W. 9 & Olive

IDEAL gift for her, 5-rm. home, only
$100 down. 7211 S. San Pedro.

GIVE her a manicure at
HALL HDWE., 2227 W. WASH.

BUNGALOW upright, new, Xmas spe-
cial, $295; cash. 1510 W. 7TH. PT.

BIRDS, goldfish, parrots, other pets.
Bird Store, 4309 S. Vermont.

DRESSMAKER, out by day, expert,
quick, neat. Xmas rate. AT. 7567.

USE your Xmas money for health.
Massage your home or mine. 517557

GOWNS, coats, lingerie, men's shirts
beautifully made, remod. FI. 2607.

GIFT OF WISDOM "BELL" Short-
hand & typewriting 616 Black Bldg

Kitty Keen's Suggestions —X3
For Little Folks

$ and 10-lb. pack at $1.25 per lb.
Ranch of Views, Arcadia. Catalog
210 Sorockeis Bldg., 714 S. Hill.

CANARIES, $5, Mountain warblers, $3.
Finches, $5 pair. Dove birds, $7.50
pair. German warblers, $10. Baby
parrots, finger-tamed. Ring-necked
doves. Fancy pigeons. Goldfish. Mon-
keys, $60. Montrose Bird & Pet
Farm, Ocean View at Florencita,
Montrose.

FOR ORIENTAL GIFTS
THE YAMATO
404 S. Broadway, L. A.
1023 E. Colorado, Pasadena.
Complete line of oriental arts,
chinese ware, kimonas, scarfs, em-
broidery, handkerchiefs and shawls
at big bargains.

ADIOS. New console model Fresh-
man, with Philco Eliminator, in-
cluding aerial, ready to plug into
light socket. Nothing else to buy.
$124.50. Terms $10 down and $10
a month.

THE MAY CO.

Love Birds $5 a Pair
Singing Canaries $5 each.
Sweetly trilling Roller and
beautiful English Canaries.
Cages, food and all supplies.
Talking Parrots. Goldfish. Puppies.
Largest stock by oldest expert.
J. C. EDWARDS, 229 S. GRAND

"DAVIS HAS IT"
SHOWCASES to display your Xmas
stock. Also scales, cash registers,
ice cases & complete grocery mar-
ket, delicatessen & cafe outfits. New
& used. DAVIS FIXTURE EXCH.
Biz -free parking space. Open till
9 p.m. REMEMBER—
DAVIS STORE FIXTURE EXCH
1249 So. Main. Ph. WE. 9059.

NAN KEE—GOING AWAY
ORIENTAL ANTIQUES
Tremendous Reduction
Old Jewelry—Brocades—Porcelain
Embroidery, etc. 343 S. Western.

MUSICAL BARGAIN OF THE DAY
Victor Outfit $11.25. Guitars $6.25.
Banjos $12. Ukes $1.75. Boehm clar-
inets $45. A small deposit on
any instrument until Xmas. Barnes
Music Co., 332 S. Bdwy.

CANARY BIRDS, CANARY BIRDS
St. Andreasburg Rollers. Harts Mt.
Waxbleu Finches in full song and
plumage.
MAKE WONDERFUL GIFTS
AT THE MAY CO. 4th Floor.

Electrical Appliances
THE GIFT SUPREME
Here is one of our prices.
CUT RATE WILSON'S
220 W. Second st. MU. 4643

Birds Pets Cages
Very compl. stock, fully guarante'd.
Old estab. liable store in L. A.
L. M. GRIDER'S BIRDLAND
126 W. 9th St. TUcker 7014.

GOLDFISH Aquariums Rout Cures
A bix variety of imported and
Domestic cases—Stands, Gold-
fish and Aquarium Supplies.
WONDERFUL FOR GIFT GIVING
AT THE MAY CO. 4th Floor.

Your Miniature Free
Hand Painted on Porcelain
With Our Eugene Wave
Curtis-Scott, 806 Pine Arts Bldg. MU. 6061

CHRISTMAS remembrance in the
SALVATION ARMY. We call for
all salvage materials, old clothes,
furniture, etc. Industrial Aid
Home Wagon. PH. MU. 5213.

XMAS CARDS, GIFTS
632 WEST 6TH ST.

NOTAN ART SHOP

PAY your debt to Posterity NOW. The
"Gift Supreme," a course in STEN-
OTYPE. Day and Evening. Mor-
Kay College, 612 So. Figueroa and
Calif. Com. College, 727 W. 7th St.

YOU CAN'T EQUAL THIS
2 rooms frame plast. 50' lot near
everything. $1950, terms. 7934
SO. NORMONT.

SHOWCASES—Xmas specials. Largest
selection WEBER SHOWCASE &
FIXTURES CO. 1310 SOUTH LOS
ANGELES ST. PHONE RI. 9469

Good Healthy Goldfish
ALL KINDS everything for them.
MUSA CO. 259-61 E. 2nd. TU. 7891

1 acre 1 acre 2 acres 5 acres
your Xmas gifts for years to come.
Phillips-Hambaugh. Suite 210. 714
South Hill.

A XMAS GIFT SUPREME
A home at 352 S. Highland.
O'CONNELL & WHITE

4069 4667

GIFT THAT GROWS IN VALUE—
Palm Springs—unimproved 1 to 5
acres at sacrifice. Address Y box
84 Times Office.

WHITE COLLIE PUPS
Ready for Xmas presents. Full
blooded. 1366 Elm ave. Glendale.

DOBERMAN Pinscher puppies. Place
your Xmas order now & reserve
for all. 5367 Long Linda. GR 1648

BARGAINS in beach club membs. for
Xmas. Address K box 652 Times
Branch.

Kitty Keen's Suggestions —X4
For the Home

At The May Company

$10 Roller Canaries, special for
$7.95.

Give a joyous little songbird this
Xmas.

These birds are all young, in full
song and plumage and fully guar-
anteed.

Round Oxidized brass bird cages
with drawer base and fully equipped
with perches, seed guards, etc.
Special, $2.95, $3.95 and $4.95.

Hexagon shape especially priced.
$3.50, $4.50 and $5.50.

ROUND BRIGHT BRASS HEN-
DRYX BIRD CAGES, special Mon-
day, $2.25, $3.75, $4.50.

$2.50 ½ circle cage stands by
Hendryx bright brass finish special.
$2.95.

$5 full circle cage stands, bright
brass finish, special $3.95.

We have a big line of unique
gifts in our bird house. Gold fish
and aquariums. Parrots, Mammo-
deals, baby birds, finches, etc.

Bird House—4th Floor
MAY COMPANY

Kitty Keen's Suggestions —X2
For Her

LILLE MILLAR'S Patter
FOR UNTIL XMAS
Your purchase, any dept.
Your work, face, hair & body
Xmas Sets, $1.25 reduction
Full line TOILET ARTICLES
Shop (Inc. ——$2.25
Shop (Inc. ——$4.50
Shop (Inc. TU. 7292.

PERMANENT WAVE, $4
Method. Not a School
our biggest booster—
WAVE CO
Ph. 4th-Bdwy. TU. 7147

News—Unless She
AN EXTRA SPECIAL
Wave, $5.50
shampoo, wave set &
Kinks, loose wave,
Bdwy. TU. 6977.

XMAS GIFT
THE STEAM OIL WAVE
SPECIAL PRICE $5
Guaranteed. VA. 1527
FLOOR PANTAGES BLDG

"DEAR GIFT"
MAKE IT 12
Western. $250
$3150. Easy terms.

Young—Keep Well
gift. A course at the
Physical Culture Studio
GPT. BOB ROPER
WESTERN AVE. FI. 0828

E. ESSEX SEDAN
wheels, other extras
M. MURPHY MOTORS
Main. PR. 5181

CATS PAJAMAS
Sold in our own shop.
Prices right
AL XMAS GIFT
Main st. at Ramsart
Her a Lasting Gift
Washer or Ironer
PACIFIC CO.
GRAND AVE WE. 2238.

Xmas Stockings, Cunning Love
Dolls, Cute Monkeys
Dolls, MAKE
Wonderful GIFTS
Floor.

CHINESE ARTS
Glorious Gift SALE
AT 4 LOCATIONS
FOREIGN STORE
Pasadena & Alhambra
Hand-drawn pri-
Russian & Alaskan fox
T. V. Grant
2426 W.
Pacific
SAVERS FOR XMAS—
Electric Waffle Irons
makes 11 beetle Brilliantine
and this oil. Demon-
Co., 1127 S. Hope.
most marvelously
fine; for coats
ROWITT,
4th floor

SEDAN MAST. 26
Holiday Edition
Illustrated in color by
Harold Brett
$2.50
Houghton Mifflin Co.

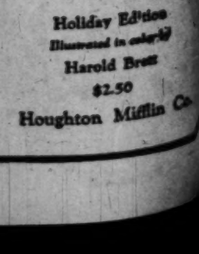
REDUCE
$5
Classes—12 lessons
Reducing-Gifts
Grand Ave., 2414 W. 7th.

Rafael Sabatini



als

al



Kitty Keen's Suggestions —X5
Miscellaneous

THE GIFT SUPREME
A Home of Your Own
Be Santa Claus to yourself this
year. Take $100 out of your Stock-
ings, Savings Bank and buy a house,
paying the balance at $25 to $40
month just what you'd pay in rent.

I own 10 houses in several loca-
tions and will make above deal at
this time. Address T. box 43 Times
Office.

Kitty Keen's Suggestions —X5
Miscellaneous
Health and Life
Of Your Kiddies
COMES FIRST, DOESN'T IT?
The best is none too good. Make
them & yourself the Xmas gift of
your lives. Beat avocado, citrus &
garden land in the State. Must sell
some to improve balance. Terms.
Owner, Address H, box 483, Times
Branch.

AVOCADO SPECIAL
Your friends will appreciate a fan-
cy pack of California a wonder fruit
"THE AVOCADO"
6 and 10-lb. pack at $1.75 per lb.
Ranchito Views, Arcadia, Calif.
210 Sorockeis Bldg., 714 S. Hill

CANARIES, $5, Mountain warblers, $3.
Finches, $5 pair. Dove birds, $7.50
pair. German warblers, $10. Baby
parrots, finger-tamed. Ring-necked
doves. Fancy pigeons. Goldfish. Mon-
keys, $60. Montrose Bird & Pet
Farm, Ocean View at Florencita,
Montrose.

FOR ORIENTAL GIFTS
THE YAMATO
404 S. Broadway, L. A.
1023 E. Colorado, Pasadena.
Complete line of oriental arts,
chinese ware, kimonas, scarfs, em-
broidery, handkerchiefs and shawls
at big bargains.

ADIOS. New console model Fresh-
man, with Philco Eliminator, in-
cluding aerial, ready to plug into
light socket. Nothing else to buy.
$124.50. Terms $10 down and $10
a month.

THE MAY CO.

Love Birds $5 a Pair
Singing Canaries $5 each.
Sweetly trilling Roller and
beautiful English Canaries.
Cages, food and all supplies.
Talking Parrots. Goldfish. Puppies.
Largest stock by oldest expert.
J. C. EDWARDS, 229 S. GRAND

"DAVIS HAS IT"
SHOWCASES to display your Xmas
stock. Also scales, cash registers,
ice cases & complete grocery mar-
ket, delicatessen & cafe outfits. New
& used. DAVIS FIXTURE EXCH.
Biz -free parking space. Open till
9 p.m. REMEMBER—
DAVIS STORE FIXTURE EXCH
1249 So. Main. Ph. WE. 9059.

NAN KEE—GOING AWAY
ORIENTAL ANTIQUES
Tremendous Reduction
Old Jewelry—Brocades—Porcelain
Embroidery, etc. 343 S. Western.

MUSICAL BARGAIN OF THE DAY
Victor Outfit $11.25. Guitars $6.25.
Banjos $12. Ukes $1.75. Boehm clar-
inets $45. A small deposit on
any instrument until Xmas. Barnes
Music Co., 332 S. Bdwy.

CANARY BIRDS, CANARY BIRDS
St. Andreasburg Rollers. Harts Mt.
Waxbleu Finches in full song and
plumage.
MAKE WONDERFUL GIFTS
AT THE MAY CO. 4th Floor.

Electrical Appliances
THE GIFT SUPREME
Here is one of our prices.
CUT RATE WILSON'S
220 W. Second st. MU. 4643

Birds Pets Cages
Very compl. stock, fully guarante'd.
Old estab. liable store in L. A.
L. M. GRIDER'S BIRDLAND
126 W. 9th St. TUcker 7014.

GOLDFISH Aquariums Rout Cures
A bix variety of imported and
Domestic cases—Stands, Gold-
fish and Aquarium Supplies.
WONDERFUL FOR GIFT GIVING
AT THE MAY CO. 4th Floor.

Your Miniature Free
Hand Painted on Porcelain
With Our Eugene Wave
Curtis-Scott, 806 Pine Arts Bldg. MU. 6061

CHRISTMAS remembrance in the
SALVATION ARMY. We call for
all salvage materials, old clothes,
furniture, etc. Industrial Aid
Home Wagon. PH. MU. 5213.

XMAS CARDS, GIFTS
632 WEST 6TH ST.

NOTAN ART SHOP

PAY your debt to Posterity NOW. The
"Gift Supreme," a course in STEN-
OTYPE. Day and Evening. Mor-
Kay College, 612 So. Figueroa and
Calif. Com. College, 727 W. 7th St.

YOU CAN'T EQUAL THIS
2 rooms frame plast. 50' lot near
everything. $1950, terms. 7934
SO. NORMONT.

SHOWCASES—Xmas specials. Largest
selection WEBER SHOWCASE &
FIXTURES CO. 1310 SOUTH LOS
ANGELES ST. PHONE RI. 9469

Good Healthy Goldfish
ALL KINDS everything for them.
MUSA CO. 259-61 E. 2nd. TU. 7891

1 acre 1 acre 2 acres 5 acres
your Xmas gifts for years to come.
Phillips-Hambaugh. Suite 210. 714
South Hill.

A XMAS GIFT SUPREME
A home at 352 S. Highland.
O'CONNELL & WHITE

4069 4667

GIFT THAT GROWS IN VALUE—
Palm Springs—unimproved 1 to 5
acres at sacrifice. Address Y box
84 Times Office.

WHITE COLLIE PUPS
Ready for Xmas presents. Full
blooded. 1366 Elm ave. Glendale.

DOBERMAN Pinscher puppies. Place
your Xmas order now & reserve
for all. 5367 Long Linda. GR 1648

BARGAINS in beach club membs. for
Xmas. Address K box 652 Times
Branch.

Kitty Keen's Suggestions —X6
Christmas Dinners

LADY making genuine delicious foods
"fruit cakes, mince pies" for others.
Rare beyond description. Salads
etc. FI. 0264.

WANT-AD INDEX

PART IV
GENERAL WANT-AD SECTION

	Page
KITTY KEEN'S XMAS SUGGESTIONS	1
LOST AND FOUND	1
SPECIAL NOTICES	1
—Miscellaneous	
—Baths and Massage	
—Sanatoriums	
—Society Meetings	
—Beauty Culture—Hairdressing, Bobbing	
—Chiropractic	
—Detectives	
—Medical	
TRAVEL OPPORTUNITIES	2
AUTOS FOR HIRE	2
BEAUTY SHOPS	2
PERSONALS—Business	2
—Inquiries—Missing People	
CHURCH NOTICES	1-2
BUSINESS ANNOUNCEMENTS	2
—Miscellaneous	
—Attorneys and Counselors	
—Florists and Nurseries	
—Patent and Patent Attorneys	
EDUCATIONAL	2
—Miscellaneous	
—Musical and Dramatic	
—Professions and Languages	
—Dancing	
—Beauty Aids	
CONTRACTORS AND BUILDERS	2
—Architects	
—Engineers—Surveying—Drafting	
—Cement Work	
—Roofing, New and Old	
—Bids Wanted	
EMPLOYMENT	3
WANTED—Help, Male	3
WANTED—Help, Female	3
WANTED—Help, Male and Female	3
WANTED—Agents and Canvassers	3
EMPLOYMENT AGENCIES	3
WANTED—Situations, Male	3-4
—Miscellaneous	
—Day Work	
—Carpentering, Painting, Paper-hanging	
WANTED—Situations, Female	4
—Dressmaking and Sewstresses	
—Day Work and Laundresses	
WANTED—Situations, Male, Female	4
WANTED—To Rent	4
TO LET—Rooms	4
—Furnished and Unfurnished	
TO LET—Hotel Rooms	4
TO LET—Rooms and Board	4
—Rooms and Board	
TO LET—Housekeeping Rooms	4
TO LET—Apartments, Furnished	4
TO LET—Apartments, Unfurnished	4
TO LET—Flats, Furnished	4
TO LET—Flats, Unfurnished	4
TO LET—Houses, Furnished	4-5
TO LET—Bungalows in Courts	5
TO LET—Suburban, Country	5
TO LET—Beach Property	5
TO LET—For Business	5
TO LET—Miscellaneous	5
—Stores and Shops	
—Office and Desk Space	
—Industrial	
TO LET—Flats, Apartments, Houses, Furniture For Sale	5
FURNITURE	5
—For Sale and Wanted	
SEWING MACHINES	6
MUSICAL INSTRUMENTS	6
—For Sale and Wanted	
RADIO EQUIPMENT	6
MACHINERY	6
MISCELLANEOUS FOR SALE	6
BOATS, YACHTS, ETC	6
AIRPLANES AND AERONAUTICS	6
LIVESTOCK—Poultry, Miscellaneous	6
SWAPS—All Sorts	6
AUTOMOBILES—Miscellaneous	7
MOTORCYCLES AND BICYCLES	7
See PART V for	
REALTY AND BUSINESS INVEST.	1-3
TRACTORS, FARM IMPLEMENTS	3
HORSES, MULES, CATTLE, ETC	3
—Horses and Mules	
—Cattle	
—Goats, Misc. Etc	
POULTRY AND SUPPLIES	3
—Pigeons	
—Ducks, Geese, Turkeys	
—Rabbits, Hares, Etc	
—Bees and Honey	
PETS AND SUPPLIES	3
—Birds	
—Cats	
—Dogs	
TOO LATE TO CLASSIFY	3

WANT-AD RATES

EFFECTIVE JANUARY 1, 1927.

Rates per line-insertion, 20 consecutive times. 21c Daily; 27c Sunday. Minimum space, 3 lines. 24c Daily, 28c Sunday, 3 to 6 consecutive times. 24c Daily, 28c Sunday. LONGTIME 3 to 6 times 24c Daily, 28c Sunday. ONE TIME 27c Daily, 27c Sunday. Advertisements for the philosophers "PAINTING, DECORATING, CARPENTERING" "DRESSMAKERS & SEAMSTRESSES" and "MILLINERY" are not classified as Situations Wanted Advertising and will be charged for at the General Want-Ad Rates. 24c Daily and 40c Sunday.

"NOTICES OF SPECIAL INTEREST." "SOCIETY MEETINGS." "PERSONALS." "SPECIAL NOTICES." "STOCKS AND BONDS." "THREE LINE IMPROVEMENT BONDS." "MONEY TO LOAN—DIAMONDS & JEWELRY." "PIANOS." "LOST." "FOUND." "BANANA TORIUMS" and "BATHS & MASSAGE" 20 consecutive times. 22c Daily, 27c Sunday. 7 to 20 consecutive times. 27c Daily. 32c Sunday. 1 to 6 consecutive times. 30c Daily. 35c Sunday. ONE TIME 43c Daily. 50c Sunday.

EMPLOYMENT AGENCIES, MOTION PICTURE ADVERTISING etc., under any classifications 20 consecutive times. 25c Daily. 32c Sunday. 7 to 20 consecutive times. 27c Daily. 32c Sunday. 1 to 6 consecutive times. 30c Daily. 40c Sunday. ONE TIME. 43c daily. 60c Sunday.

Advertisements on rate-holder plan on application.

All advertising from outside of Southern California

—20 times. 25c Daily. 40c Sunday. 7 times. 30c Daily. 45c Sunday. 1 times. 33c Daily. 50c Sunday. 1 time. 43c Daily. 60c Sunday.

MINIMUM CHARGE 3 LINES

To estimate the cost of want ad count 6 average words per line. Words containing more than 6 letters should be counted as two words. Advertisers should retain receipts given by The Times for payment of Want ads, as no mistakes will be rectified without them.

Cancellation of advertisements before appearance cannot be guaranteed to take effect until after the advertisements have appeared once. Countermands must be received by 2:30 p.m. for daily issues and 4 p.m. Friday for Sunday Times.

Rates for display advertising will be furnished on request.

The Times will not be responsible for more than one incorrect insertion of any advertisement ordered for more than one time.

The inadvertent omission or incorrect publishing of advertising will be rectified only by cancellation of the charge made for the service rendered.

Friday, 8 p.m., is closing hour for the early issue of the Sunday Times.

WANT-AD COLLECTION BOXES may be found in the following buildings:

Board of Trade Bldg. 111 W. 7th
Brack Shops. 216 W. Seventh st.
Braun Bldg. 1240 S. Main st.
Broadway Central Bldg. 424 So. Broadway.
Bryson Bldg. 145 S Spring st.
Busch Bldg. 460 S. Vermont.
Byrne Bldg. 252 S. Broadway.
California Bldg. 205 S. Broadway
Chapman Bldg. 756 S. Broadway
Columbia Trust Bldg. 312 W. 3rd
Cotton Exch. Bldg. 3rd & Main
Douglas Bldg. 257 S. Spring st.
Delta Bldg. 458 S. Spring st.
Detwiler Bldg. 412 W. Sixth st.
Edwards & Wildey Bldg. 409 S. Grand ave.
Grant Bldg. Fourth & Broadway
Hellman (H. W.) Bldg. 4th-Spring
Hellman (I. W.) Bldg. 411 So. Main.
Hibernian Bldg. 4th & Spring.
Hurst & Bell Bldg. 327 S. Main
Hillstreet Bldg. 815 S Hill
Johnson (O. T.) Bldg. 4th-Bdwy
Knickerbocker Bldg. 218 S. Olive
Lane Bldg. 8th and Spring.
Lankershim Bldg. 124 W. Third
Laughlin Bldg. 453 S. Bdwy.
Loew's State Bldg. 707 W. Bdwy
L. A. Ry. Bldg. 11th & Bdwy.
Pacific Electric Bldg. 6th & Main
Pacific Mutual Bldg. 523 W. 6th
Pershing Sq. Bldg. 448 S. Hill.
Rives-Strong Bldg. 453 S. Spring
San Fernando Bldg. 406 S. Main
Security Bank Bldg. 6th & Holly-wood Blvd.
Severance Bldg. 105 W. 5th st.
Silent Bldg. 735 S. Hill st.
Stack Bldg. 4th & Broadway.
San Pedro Bldg. 510 W. 6th st
Title Guarantee Bldg. 320 W. 4th
Van Nuys Bldg. 210 W. 7th st.
Western Mutual Bldg. 321 W. 7th
Wright-Callender Bg. 462 S. Hill
Y. M. C. A. Bldg. 7th & Hope st

TIMES TELEPHONE
Metropolitan 9700
TIMES MAIN OFFICE
corner Broadway and First street
TIMES BRANCH OFFICE
421 South Spring street

LOST—FOUND

LOST, FOUND, STRAYED—And Stolen

BAR pin, platinum 2½ inches long, with 9 diamonds. Lost between Figueroa and West Adams and Hollywood, Nov. 23-24. Liberal reward. Tel. 4241 or HE. 3719.

BRACELET LOST—LIBERAL REWARD for return of platinum flexible bracelet containing 1 diamond, about .50 kt., 24 small diamonds & 18 sapphires, lost Nov. 29th in L. A. or Hollywood. Under return to FRED I. WEDDLE CO. 503 Insurance Exch. Bldg.

BRACELET LOST—Links platinum, square cut crystal, set with diamonds. Reward. DR. 1891 Apt. 111.

CAMERA, FOUND, LEFT IN OUR OFFICE. PHONE TR. 8529.

CARD case, Thanksgiving, 6th & Catalina, S. M. Reward. 452 N. WESTERN, L. A.

CAT—Yellow Angora, lost or strayed from an orange grove between Covina and 25th Dimes. Reward. Reverse charges & ph. Covina 22962.

DOG LOST
Wire-haired Fox Terrier; lost in Beverly Hills Saturday. Answers to the name "Bonnie." Phone Vidor.

LIBERAL REWARD
OX. 6719. or EM. 9111.

DOG lost, Pekingese male, between Adams & 28th, near Portland. Color light brown, large bushy white-tipped tail, white around neck, white paws, long brown ears. Reward. 4220 Portland. Phone Adams 4281

DOG, small white Pekingese female. Liberal reward for any information for recovering. Lost vicinity No. Kingsley & Romaine. Baby broken hearted over loss. Ph. GR. 1262.

DOG lost from East Hollywood, name "Wambe-DeLong-Paw." Stocher-Wire-haired fox terrier, white and black body, flesh colored head. Ample reward. Phone Monday, WE. 9464

DOG lost, white & black Boston terrier near on white front foot, some hair off tail, weight about 12 lbs. Reward. Phone Santa Monica 24556

DOG, Boston bull, black, named "Buster." White spot on breast. 1742 E. Hollywood. 4126 Camero. 695852.

DOG—$25 REWARD
White male, fox terrier type, black markings over eyes; white less evidy." So. Pas. Lic. 148. Ph. EL. 2133

DOG lost, Boston bull, 5 months old; color seal brindle; white less on front feet, half collar left side, blaze forehead. Reward. WH. 1360.

DOG lost, Boston bull, male, white. Answers to name "Jerry." Apply 185 S. Normandie ave. Phone WA. 2497.

DOG lost, police, wolf color, vicinity 41st & Figueroa. Name "Alax" on collar. OX. 2041 reward.

DOG, lost, white Kerry, male, about 4 mos. old. Very small tan spot over left eye. Ph. Mr. Rees. FI. 4279

DOG lost, dark haired female show. Answers to the name of "Chico." Call Monday, WA. 2776. Reward.

DOG lost, "Whoever has my "Pal" Chow, license tag 4767, please call Baby Jane, DR. 1244. Reward.

DOG, light tan, mastiff pup, male, 4 mo. old. Liberal reward. Phone OL. 5229.

DOG found, Young male fox terrier 16th and Main. AL. 4172.

DOG—German police pup, found in Hollywood. Owner call DR. 4443.

DOG lost, 6 mo. brown Collie. 4232 Dundee Dr. OL. 4685.

FLOWER, pink chrysanthemum, lost on 6th st. bus Elect. MU. 5292.

MONEY found Wed. night on La Brea. Address Y. box 8. Times Office.

PARROT lost, Australian, green & purple & orange. Vicinity 1067 Beverly Dr., Beverly Hills. Finder ring OX. 1044. Reward.

PEN lost, green fount. pen, valued as gift. Name on ribbon Moore, AN. 2946

PIN lost, diamond, initiative bar pin. Either New York store or downtown shopping district. Valued as bridal gift. Reward. OX. 7876.

PIN lost, platinum bar, near U.C.L.A. Reward. 727 N. Kenmore.

PURSE LOST WILL PARTY WHO CALLED Miss Muhifeld at Ambassador Hotel regarding purse, please call again. LIBERAL REWARD DR. 2606.

PURSE, small black, containing money, lost Friday afternoon on 6th or Catalina. Reward. WA. 8242.

PURSE lost tan leather. Late Wed p.m. on road. HE. 6563

RING, man's marquise, gold set with nine small diamonds. Reward. 1131 Central Bldg. Ph. VA. 4009. Lib. rew.

RING lost, bet. Alvarado & Bonnie Brae on Fleet. Initials engraved by pearls. Phone BE. 3121.

RING lost, lady's onyx. Mon. & Tues. Call even. Sat. & Sun. HO. 4425.

SATCHEL lost near Seligman, Ariz. Thursday, small alligator satchel, tagged Mulford. Liberal reward. Mulford, Trinity Hotel, L. A.

SWEATER, Lost, Thanksgiving Day. Oil-cloth. Ph. DU. 5149. Reward.

TRUMPET, left at Foxhill studio parking place, "Holton." Reward. Call OR. 4566.

$100 REWARD for return of crate marked AB 21 containing green trunk lost or taken by mistake from wharf at Terminal Island or in transit. No questions asked. Et. 3675

WRIST watch lost, 16 diamonds, initials "M. E. S." on back. Reward. Ph. TR. 6101 or EM. 9268.

LOST, Fox Terrier pup, female, white body, black & white face, name Rex. Little boy's pal. Reward. WA. 2692.

LOST white Spitz (male) nr Walnut Park, name Prince. Reward. DE. 6393.

LOST Thursday, red line car books. Reward. Phone OL. 1515. John H. Gibney. 1954 Hillhurst ave.

WRIST watch, round with diamonds, liberal reward. Betty Harrison, 1206 Detwiler Bldg. TU. 2846.

LOST — Steamer rug at Coliseum Thanksgiv. Green plaid. Tel. 590406

LOST—Black brief case, at Universal City. Phone 63293

LOST—Hamilton gold watch J.E.R. in eagle on back. Reward. BE.9874.

SPECIAL NOTICES—Miscellaneous

Baths and Massage —3-A

TRY Swedish massage, lonaco, electro-hydro-therapy for health. 223 Union League Bldg., 2nd & Hill. VA. 0279

NOTICES—MISC.

SPECIAL NOTICES—Miscellaneous

Baths and Massage —3-A

SWED. mass., $2. With cab. sweat, shower, rub, vibration, adjust., $3. Gall bladder drained, $3; colon flush, $2; stomach wash, $2; electronics, electric, rays, heat, vibration, ea. $1. Our school for teaching of mass., urine analysis, diet, drugless healing, starts Jan. 2. Enroll now.
Reas. 427 S. Bdwy. R. 209. VA. 1795

RESPONSIBLE party (either sex) to take active interest with established institution for physical therapy after "cure of the body" idea. Box 173 Times Office, Pasadena.

DR. NOON & Isham asst., keep well, osteo. elec. vapor sweat. Sun rsv. Latest meth. of treat. 10-7, Sun. 11-2. 1012 Calif. Bldg., 2nd-Bdwy.

ELECTRIC cabinet sweats, baths, massage, reduce. Hrs. 9-9. Sun. 10-2. 919 Consolidated Bldg. 4th & Hill sts. TU. 4060.

EXPERT SWEATING, sun ray, chiropractic. 542 S. Bdwy. Rm. 310. Hrs. 10-6. Sun. 10-3. TU. 6409.

DANDERINE treatment for hair; facial massage. Miss Mays. 2124 S. Vermont. Office hours 10 to 6.

MASS. scalp, vapor treats. With hot oil, also sun. Ph. 595-531. Miss O'Keefe.

CHURCH NOTICES—
Liberal and Orthodox —5

SPIRITUALIST CHURCH REVELATION, 345½ S. Hill. 11:45, healing; 2:30, message; 4:30, circles; 7:45, lecture, DR. JOHN DE QUER; messages, MAUDE ESTERS. SUPPER. NOTICE: THURSDAY, DEC. 8TH, BAZAAR; ALL DAY & EVENING. CIRCLES TUESDAYS & FRIDAYS. MANY XMAS ARTICLES, ETC. Friday, 2:30, messages & circles.

SOUTHSIDE spiritualist church, inc. 547 W. 54th pl. Sunday, 2 p.m., healing service; 3 p.m., conference, lecture by Rev Hopkins, messages by Mr. Miller, Mr. Edwards, Rev. Rosenstock; 4 p.m., message circle; 8 p.m., lecture and messages by Rev. Nellie Hall; messages by Mrs. Shardi & Rev. Johnson.

FIRST SPIRITUALIST TEMPLE — 946 E. 23rd st. Sunday services 9:30 a.m., treum; 11 a.m., conference; 3 p.m., healing; 8 p.m., lecture. 8:30 p.m., message circles. 6:30 p.m., mediumship study. 7:45 p.m., lecture Thurs., 2:30, Sunshine Club. Thursday, 8 p.m., message circles. Pastor, MARY C. VILADRAU. RI. 5147.

ROSE CHAPEL, Spiritual and Physical Science Church, No. 7 Sun. at 11 a.m., forum conducted by Mr. Shumen. Sunday service, 3 p.m., lecture and messages by Mrs. Fisher. Other Services Wed. & Fri., 2:30 & 8 p.m., messages by Mrs. Fisher. 1 p.m. RI. 4504. 216 E. 21st st.

PEOPLE'S SPIRITUAL CHURCH — 2537 W. 12th st. Rev. Inez Wagner pastor. Dr. Reed, healer. Sunday and Wednesday, 2:30 and 8 p.m. Rev. Etta B. Blanton will speak Sunday eve. & conduct classes. Judge Stivers will present certificates to new workers. 8 p.m.

TEMPLE of Truth Church, 6294½ E. 49th St. Services, lectures & mess. Sun & Thurs. 8 p.m. Healing Sun. 7:30 p.m. Dr. C. C. Brooks. AD. 4548.

CHURCH of Spiritual Inspiration 5444 Hollywood Blvd. Rev. Westrope. Wed 7:45. Laura B. Bennett pastor. Consult daily by appt. DR. 1847.

CHURCH of Divine Peyotic Love, Mrs. Risinger, pastor. 2619½ A No. Edwy. Circles Wed. 2:30. Services Thurs., 8 p.m. & Sun., 2:30 & 8 p.m.

Rev. Myrtle L. Shannon cor. daily cir. Mon Thur eve. 225 W 11 AT 7717.

BUSINESS ANNOUNCEMENTS
Business

PRINTING

1000 printed bus. cards ..$1.50 up.
1000-letterheads or envelopes $4.50
1000 blotters, enameled $4.00
1000 statements or billheads $4.50
1000 listing cards or circulars $4.25
25 paneled wedding notes $3.00
Mail orders given prompt attention
DOUGLAS PRESS
728½ S. Spring. TUcker 8427.

$1 WATCH HOSPITAL
Watches repaired this week $1. Material furnished, sold at wholesale. Hands 25c; crystals 25c; mainspring 25c; cleaning $1. Work guaranteed 2 yrs. Please bring this ad. Open evenings. Sun. 9 to 1.
Opposite the Broadway Dept. Store

500 BUSINESS cards, $1; 1000, $1.50. 500 circulars, handbills ..$2.50
500 printed letterheads, envelopes $2.50
12 Xmas cards, your name from Rembrandt $1.00
FURNACES & stoves repaired & adjusted. Chimney work. Cost furnaces chicken wire. CAMPBELL THE FURNACE MAN. AX. 0510.

PIANO TUNING, $2.50
WHY PAY MORE? AX. 9417.

UPHOLSTERING, furn. repr., 1st cl. wk. Ca. 1483. A. R. DILLER. 841 N. Ave. 52.

CARDS PRINTED IN 15 MINUTES
100, 50c. 3441½ S. Spring

AWNINGS, windows, $5 across. $18. CAMPBELL AWNING CO. AX. 0510

PLASTERING and cement work. Carpenters 2017 W 6th st. WA 2620.

ANY washing machine enameled, 25c. Work guarantee. Phone AN. 9300

Attorneys, Counselors —A

$25 To $50 Total Fee
EZ TERMS. FREE ADVICE
QUICK ACTION ALL CASES
JOSEPH MATES
9 A.M. to 9 P.M. Sun 10 to 2 P.M.
547 Delta Bldg. 456 S. Spring st.
Bet. 4th and 5th. TUcker 8140.

WALTER L. CASE, 436-7 Consolidated Bldg., corner Sixth and Hill sts., specializes in law of domestic relations, negligence, damage cases, probating of estate, commercial collections. Ph. TU. 1346 for appointment.

NO charge for consultation.
Any case—Terms.
453 S. Spring, Rm. 431. TU. 7320.

FREE law suits concerning family matter. Write 646 Douglas Bldg. Eves. 5-7

ALL LEGAL MATTERS LEONARD 512 Broadway Arcade. TU. 7756.

LAW—Advice free mornings. Pierce Atty., 347 Wilcox Bldg., 2nd-Spring

ADVICE free and confidential. Wirt Matthews, 224 Douglas Bldg.

Auctions, Auctioneers —B

$10 AUCTION COURSE FREE. W. B. Carpenter Beverly Hills OX. 2239

Professional Services —D

PHYSICIAN, elderly, must be registered in California, to assist in established practice; reference; nice position for right man. Address X. Box 6, Times Office.

Patents, Patent Attorneys —E

MODERN DIES are MODERN—Our shop equipment and force are ready to serve the Pacific Coast. Our deliveries prompt, our prices reasonable. We are experts on dies, special machines and automatic stamping. Modern Die & Stamping Co., 146 E. 16th st. WE 4962.

ACCURACY FIRST—HARRY W. HAHN, MFG. CO. Die casting, dies, molds, tools, valve and fuse parts, MODELS; stamping, contract manufacturing; inventions developed, experimental work. 1000 COMPLETE SHOP IN WEST. 827-29 S. San Pedro. TUcker 5172.

KUNKEL MFG. CO
421-25 E. WASHINGTON ST.
PHONE WE. 4294

Contract Manufacturing
DIES TOOLS MODELS SHEET METAL WORKS Stamped Products

INVENTORS, we advertise and merchandise, arrange for manufacture and sale of patented articles, devices and patents. National Distribution. Personal interview. Call 1-3 p.m. The Benson Service. 432-423 San Fernando Bldg.

PATENTS secured. H. Miller, 8 yrs. member of exam. corps. U. S. Patent Office. Hannis's book on patents, free. Suite 1-3, 4th-Main.

SATISFACTION GUARANTEED. Inventions developed, dies, tools and metal stamping. Pat. attorney, Atty. Crandall Mach. Wks., 1340 S. Main

LET me do the inventing of your labor saving machinery Colorado 3887

REAL PATENT SERVICES. A. B. BOWMAN Lawyer. 1015 Spring Arcade Bldg., FA. 1934. Free booklet.

PATENT FOLIO—Patent, or article never mfg. Sick, must sell at once. 940 W 6 TU. 2074. Mrs. Harris.

E. H. MECHANICAL WKS. 5547 S. San Pedro. MA. 1095. Tools, dies, metal stamp, mfg. & gen mch. wk.

FOR SALE, 2 patents, feed-water purifier, combined; 1 patent, valve. Write Faggio Marino, Perris, Calif.

PARTEL, Pat. Atty 124 W. 4 R 471 Free advice. Mod fees, easy terms.

INVENTIONS made popular, patented presented. Rm. 220, 205 S. Hope.

F. E. MAYNARD, Reg. Pat. Atty. 29 yr. exp. Trade-marks, copyrights. 318 W. 4th st. MA. 9277.

Collection Agencies —B

2088 Cen. Agency 416 Subway Term. Bldg. MU. 4661. No coll. no charge

EDUCATIONAL — SCHOOL
College, Private Instructions —)

The "World on Wings is Waiting"
are you PREPARED?
WESTERN COLLEGE OF AERONAUTICS
DAY and NIGHT
—CLASSES—
VISITORS WELCOME
154 W. SLAUSON
KEEP OFF PARK BENCHES

Don't let old age and you unable to earn your living. Insure your future now. Become a Trained Man LEARN AUTO. Earn $40 to $100 weekly as a skilled mechanic or auto electrician. Remarkable new training system qualifies you quickly. Earn room and board while learning. Employment Service Free to Graduates. Let us tell you more about the big opportunities in the auto industry. VISIT TODAY or WRITE for our free catalog.
NATIONAL AUTOMOTIVE SCHOOL
3605 South Figueroa Street

ENGINEERS firemen, oilers; instruction to pass examinations for Stationary license; Dixon 345 Douglas st Phone PA. 1359.

HOLMAN BUSINESS COLLEGE — 829½ S. Hill. Free catalog. LOW RATES. Estab. 20 years. VA. 4758.

ENROLL now to prepare for COUNTY TEACHERS' EXAM. DAY class 1408 W 8th st. Phone DU. 1416.

CLAY & Ish, courses practical paper. Night classes, earn while you learn. Mrs. Lang, 7-3 Pershing Sq. Bldg.

EXPERT teacher tutors children & adults in elem. subjects. DU. 3765.

TEACHERS COACHED FOR THE DEC. L. CO. SCHOOL EXAMS DAY—ENROLL NOW—NIGHT. KURTZ EDUCATIONAL SERVICE 619 Hollingsworth Bldg. Hill & 8th

EARN REAL PARISIAN FRENCH. Priv. lessons given advanced quills & beginners. Call Mr Gombert, GL. 24427.

STAMMERING
quickly corrected. Machon Acade my Studio 404, 1709 W. 8th st.

SCHOOL of INDIVIDUAL instructn. grade high and adults Ho 5949

SHORTHAND IN TEN WEEKS MONEY-BACK GUAR. TU. 9136

Musical, Dramatic —J-A

JAZZ PIANO
Saxophone & all stringed inst. Largest in the West. Instruments furn. CHRISTENSEN SCHOOL
730 S. Grand 2nd floor. TU. 9142.

STUDIO to let, artistic, lge. furn., grand piano, for musician, fine closet in loc. Very cozy. Free phone serv. Ref. and ever. Reas. AT. 3564.

JAZZ piano, saxophone, clarinet violin, trumpet lessons. Ph. for circular Wilden-Kearney, 1124 S. Bdwy. VA. 4348

RICHARD College of Music. Piano, voice, violin, saxophone. GR. 4588

Hollywood Studios, 1172 N. Western. **ORTIS** conservatory of Music wants a violin, cello & banjo teacher at once for Hollywood. GL. 0677 for apt.

VIOLIN 1 rm, lessons at pupil's rooms by expert European teacher reasonable. P. box 1, C. Times Office.

EXCELLENT opportunity for young lady with good voice to study with certain teacher. TU. 9585.

JAZZ PIANO, guitar, banjo. Personally or by mail. Booklet sent. Waterman School, 1854 W. Adams. FM. 8711

VOCAL piano, violin lady teacher, lessons 50c. 1634½ W. 23 St. BE. 6003

PIANO lessons at pupils' homes or 905 E. 54th st. Lesson TO. 1814

SMALL voice made large & body vital Wald. Heinrich, MU. 8052.

PART scholarship in piano offered to talented student. Ph. FI. 2448.

GOOD VOICES wanted for Opera, Public appearances. Gladstone 8246.

Professions, Languages —J-B

SPANISH classes 3 mos. $5. Enroll this wk. A course for Home Study sent post-paid for $1. VA. 4853. Rivas School, 116 S. Bdwy. R. 414.

Berlitz Method School
French, Germ., Engl., Ital., Span., Russ.-Slav. Native teachers. DR. 6016

A 1898 rapidly by Castilian prof. Private lessons. Call mornings. N. Y. 405 Lissner Bg. 524 Spring. VA 8420

FRENCH, by young prof. (M. French). Own residence. Reas. AX. 51666.

AURELIA Reynes Spanish School and home for Spanish students BE 0972

Dancing —J-C

DANCING
LESSONS 50c PER HOUR
PRIVATE AND PRACTICE
BEGINNERS 6-HR COURSE $4.50
75c—STRICTLY PRIVATE—75c
INDIVIDUAL TEACHERS
Wilson Dance Studio
417 W. 5th St.

Phone MU. 9876

DANCING IS AN ART
Don't study it in cheap places. Patronize teachers who know their business. 12 priv. lessons, $10. CINDERELLA DANCE STUDIO 6TH AT OLIVE TR. 6858

ONLY private exclusive ball room school in L. A. Not a public dance. Private lessons 75c—practice free. LEON MAYNARD SCHOOL
626 SO. BROADWAY
Above Tait's. FAber. 1791.

OPEN AIR DANCE STUDIO
Beginners & advanced all ages
Private studio for each student
NO HARRASSMENT
731 S. HILL. TU. 7810

CAFE COLLEGE OF THE DANCE
$5 10 PRIVATE LESSONS $5
5 ONE-HOUR LESSONS PRACTICE FREE 726 S. GRAND VA. 1815

CONTRACTORS—
And Builders —8

WILL FINANCE FROM 50 TO 90 PER CENT

Do You Want to Build
EITHER FOR BUSINESS, HOME OR INCOME?
If so, see

S. M. COOPER,
4418 W. 2nd st. Near Western Ave.

Bungalows, 2-story residences, duplexes, 4-flat buildings and stores his specialties.

As stated, will furnish from 50 to 90% of money required. Take advantage of present low prices of material by building now.

REFERENCES: Over 1000 Los Angeles people owning Cooper buildings

S. M. COOPER,
4418 W. 2nd st. Near Western ave.
Phone DRexel 8456

5% Above Cost
Of materials and labor on all bids over $10 000

5 Room House, $1675.00
6 Room House, $2100.00
10-Room Duplex
(2-Story,) $5000.00

With stucco exterior oak floors tile baths
All built complete, ready to move into. Call at office or we will call on you. We finance Standard Bldg. Co. 1130 Wall. Phone OR. 1312 or WH. 2440.

JUST RITE HOMES
BUILT RIGHT AND ECONOMICALLY TO SUIT YOUR TASTE AND PURSE
We financed these dwellings on the lowest terms. See our sample homes, bungalows at JUST RITE HOMES
391 N. Ave. 18. CA. 5904.
Open Sunday.

BUILD NOW
If fully finance building and pay loan, interest on basis with my own money; no bonus or delay. Low interest and easy payments. Plans and estimates; construction. CLIFFORD SMITH, Beverly Blvd. at 6th-Main. 23446.

REPAIRING
10 MONTHS TO PAY
Carpenter cement plastering, roofing, painting, additions porches built on Co-operative Builders, CA. 4261

WHY not convert your vacant into income? We will build good man 100% If your lot isn't clear call us anywhere. Ph. Mr. Hall, WESTERN CONSTR. CORP., 1204 Detwiler Bld. TU. 6811

ESTABLISHED 1911
4-rm $1500 5-rm $1700 6-rm $2100 double $2400. Plans form. We finance 100%. WH. 2798. Office HE. 2091. C. Westley Taylor.

CHICKEREAVER BUILDS HOMES flats, etc., combined; 1 to 4 units; 100% finance. Easiest of terms. Write Faggio Marino, Perris, Calif.

CONTRACTOR, BUILDER & ALTERATIONS. Free plans; finances. Call AX. 4111 & save money.

GARAGE $45 up any size, anywhere. Shell of small house $150 613 W. 54TH ST. A. M. WILSON AX. 8767

GARAGES—We save you money. Get bargain prices on imbt. cash doors. SERVICE LUMBER CO. DE. 7279

PLANS & specifications, $5 per set; flats, duplex, flats $25 STORY BLDG. Pinkenbinder, TU. 5170.

WE build & finance homes alterations. Make your home pretty. Pay income. Butterworth HE. 0346 TU. 2505.

CARPENTERING painting, concrete work, roofing, anything. New or old. Reliable & efficient. VE. 4996.

A 1 PRIVATE home carpenter repair etc. good worker. AT. 3218.

BUILDING contractor new work and repairs. 416 36th st. HI. 1223-J.

PAINTING paperhanging, tinting 10 mos. to pay. Work cust. HI. 3216.

PLASTERING & EXTERIOR plastering. Patching a specialty TH. 6001

TILE WORK. OR. 0785
NEW & old work, store fronts or residences. Call BE. 2120.

CONTRACTOR & builder to figure building, whole or labor. Electric mower, car for rent by day, with operator. Call DU. 6854.

WANT house built 4, 5 or cost $7000. Will give $1400 to $1700 complete Arizona ranch. Address J. box 5148, Times Branch.

PAINTING tinting, papering & air brush work C. N. ROBERTS, DU. 3459

TRADING excavating good lot from garage or bungalow. Reas. 2096

BUILDING CONTRACTOR Reas. Repair work old or new DU. 1849

CARPENTER painting roofing and repair. JA. 2452.

FOR tractor wagons, plowing scraping, lot cleaning call HEa 2462

Architects —A-A

BUILDING plans and specifications drawn to your order. 2½ cents per square foot. OR. 6761 after 6 p.m.

LARGE bldg. plans, le sq. ft. & up. Stock plans $5. 206 S Spring Rm 537

BLDG. PLANS QUAR. $5 PER RM. 12446 SUNSET BLVD. OL. 1365.

Hardwood Floors —A-B

HARDWOOD floor machine sanded. Cleaned waxed. Hanstler. RO. 9223.

CONTRACTORS—
And Builders —8

GENERAL cement contractor, anything, anywhere. Mixers, tools and carts for rent. BARTON. AN. 2206

CEMENT CONTRACTOR first-class work. Experienced labor DE. 6916

CEMENT WORK ALL KINDS day or contract. Mixer. DR. 4515.

CEMENT WORK OF ALL KINDS. Large or small. TH. 2220.

CEMENT work. Best wk., low price. A-1 fast carp. painter. $6. AT. 8563

CEMENT WORK. MIXER FOR RENT HAYRINEN. HU. 1646-R.

CEMENT work, guaranteed. A-1. Olson, EM. 4267. Mixers for rent.

CEMENT guar. best wk., low price. A-1 fast carp. $6 or cont. AT. 8563

Bids Wanted —8-F

DIRT FILL
Wanted 20,000 cubic yds. needed immed. Phone McColl, Austin Co. HU. 5031 after 5 p.m. OL. 5934.

Roofing —8-E

STOP THAT LEAK
1½c per sq. ft. Hot mop or paint. Free est. DE. 6662. 1441 E. 75th st

10-YEAR WRITTEN GUARANTEE Ultimate roofs painted with asphalite. Leaks repaired free. WILSHIRE ROOF CO. BE. 7526.

ROOFS all kinds, fixed, covered, painted, cost, exp. min. does own work. BR. 2477, eves. Sun.

OLD roofs all kinds, repaired or put on new. Work guaranteed. Estimates free. WE. 8540

EMPLOYMENT

WANTED—HELP—
Male

ADVERTISEMENTS under this heading are restricted to those offering bona fide positions without any investment required. Positions requiring an investment will be found under the heading, "Investments Required." Business ads will be found under the heading, "Educational—School, College, Private Instructions," "Business Training Courses and To Learn Trades."

Miscellaneous —10

Athletic Gentleman
Under 35 yrs. of age, who likes outdoor work, has an opportunity to representative, reliable New York corporation in Southern California. The work is pleasant & only among the better classes. Remuneration is unusually high.
This has nothing to do with real estate, bonds, stocks, mortgages or insurance.
Applications will only be considered by letter. All replies confidential. Every applicant will be interviewed personally through appointment by an official of the firm, who will be in Los Angeles for a few days.
Write, giving phone number, EDWARD R. RIDLEY, Rm. 1316, Pershing Square Bldg. 5 & Hill sts.

A GOOD JOB FOR YOU
Daily this week at 10 a.m. sharp (must be on time.) I will tell you about a real job that I have for you. You can start at once and should be prepared to earn from $30 TO $45 WEEKLY TO START
Work is very interesting and the opportunities for advancement are wonderful. Come in any day this week at the above hour beginning Monday. Ask for Mr. THE FACTS. Ask for the Manager. Room 403, 315 South Hill street.

ONE man of good references and sales ability capable of acting as assistant representative of the president of a corporation will be carefully selected from among the following lines for a position where you can live at home, make money, and build a business while future. Applicants living in Pasadena, Long Beach, Santa Monica, Riverside, Santa Ana, San Bernardino, San Diego, Santa Barbara, address qualifications to president, box 592, Times Branch.

MR. STOWELL
Wants to meet you Monday Dec. 5, 1927, from 9 a.m. until 3 p.m. at the

HOTEL STOWELL
4th and Spring Streets

He may have a position that will be of interest to you. The work is exacting, but there is immediate employment in a few of the best spots. First come, first served.

WANTED BUR DEPARTMENT MANAGER. FIRST CLASS MAN, SEVERAL YEARS RETAIL EXPERIENCE FROM SELLING TO MANAGING. GOOD PERMANENT POSITION WITH A LARGE LOCAL DEPARTMENT STORE. ANSWERS SHOULD GIVE EXPERIENCE, REFERENCES, AGE, FAMILY CONNECTIONS & COMPLETE PERSONAL HISTORY. ADDRESS J, BOX 599, TIMES BRANCH.

CONTACT MAN
SALARY $40
An opening with new concern as "contact man." Must be willing worker and ambitious for advancement. Work is pleasant and takes us contacting many people each week. Write manager, giving your experience and references. Will arrange for interview. Address G box 596, Times Branch.

LUMBER (company wks., camp.) $5.00 day. Sheet metal worker, $6 day; Elevator operator (electric license, $150 mo. & fd.; Cook, $100 mo. & fd. 2 ranch hands, $2 day & fd. Miller, $90 mo. & fd. Dairy hand, $2 day & fd. Steam foreman, $5 day & bd. Dishwasher, kitchen help. Married orchard man, $90 mo. & fd. MURRAY & READ EMPLOYMENT AGENCY, 504 Towne ave.

FIRST-class gardener, German preferred, to be thoroughly understands planting and care of lawns, flowers and shrubbery and who can do pruning and grafting; opportunity for competent man; references required; state salary expected and give name of last employer. Address H, box 506, Times Branch.

CARPENTERS
Can use few carpenters who are out of employment for special work in and around Los Angeles. See manager only at 10 o'clock sharp, room 402, 315 SOUTH HILL ST. Morning only.

SALESMEN
Excellent opportunity for Salesmap who has had MECHANICAL ENGINEERING DRAFTING EXPERIENCE Diversified proposition. 1028 South Broadway

WANTED—Dinner cook, $40 wk.; kitchen helper, $100 R.R.; 2nd cook, $150 R.R.; 2nd baker, $100 wk.; vegetable cook, $65 R.R.; Arizona; club waiter, $75 R.R. All kinds of hotel and cafe help. Tourist Employment Agency, 146 S. Spring, R. 212

MACHINISTS
Can use few machinists who are out of employment for special work in and around Los Angeles. See manager only at 10 o'clock sharp, room 402, 315 SOUTH HILL ST. Morning only.

NURSE maternity, $100 wk.; 2 nurses, $100 wk.; 2 nurses, $90 wk.; 2 nurses, $80 wk.; 2 nurses, $75 wk.; 2 nurses, $70 wk.; 2 nurses, $65 wk.; 2 nurses, $60 wk.; 2 nurses, $50 wk.; 2 nurses, $40 wk. Tourist Employment Agency, 146 S. Spring, R. 212

INSTALLMENT collector and crew manager with car, salary and commission $250 month. Must furnish $400 cash bond. 427 Douglas Bldg.

CAN handle supply route man for a big estab. route in prosperous city; position open Dec. 15. References required; correspondence confidential. Address C, box 595, Times Office.

BOY for light office work. Must be able to run errands. Alternate Saturday and Sunday day work. Address H, box 456, Times Branch.

BOOKKEEPER wanted. Good proposition to right party. One with following desired. See WM. S. HALL, 206 Union Oil Bldg.

MAN for lead, loc. Span. daily. Ch. to make $75 wk. Ref. req. Bet. 10 & 45 yrs. P.O. 1-3-634 L.A.

CLOTHING man with some experience in print shop. Call 8 to 10 a.m. Sunday. 706 W. 2nd st.

1ST-CLASS furniture van and piano man. Ref. required. 406 BEACON ST., San Pedro. Phone 32.

WANTED, man to lay rumble stone wall and undercut basement floor. Apply 6214 Arroyo Glen street, Garfield 1262.

WANTED—Elderly man for auto park, over, handling cars unnecessary. Apply Monday, AUTO PARK, 4th and Grand.

CHORE man, able to milk, $20 & bd. Phone Alhambra 8705-J, 424 VISTA ST., E. San Gabriel.

FIRST-class bushelman, see Ed Nisle, 1355½ S. Brand, Glendale, Sunday, 11 to 12.

SPECIAL HALL, please call or write H. JARVIS, Covina, Cal.

AN educated school man. Apply Mon. p.m. or eve. 309 S. HILL.

DELICATESSEN man thoroughly exp. De Luxe Delicatessen, 1206 W. 7 st.

TENOR wanted for Church choir $20 month. Call DU. 8747.

SALESMEN, new appearance, $25 Her. Nat. Bk. Bldg. (Agcy.)

WANTED—HELP—
Male

Miscellaneous —10

MEN
Don't Give Up Your JOB!!
EARN
EXTRA MONEY
IN SPARE TIME HOURS

One of the biggest businesses known to civilization requires the services of hundreds of men. The campaign requires from one to four hours a week of your time. You can arrange the hours so that it will in no way interfere with your present employment. A great deal of money can be earned on a weekly basis. The work is easy, pleasant, intensely interesting and the service you render one of merit and your remuneration is high.

KNOWING HOW TO MAKE MONEY
INTERESTS US ALL. It is not unusual in this age of wireless telephone, radio, aeroplane achievements, electrical wonders and all the releases from bondage that science has given to the world that the problem of acquiring the knowledge to make money has been arranged and simplified to where it is within the reach of every ambitious, energetic, dependable man.

YOU OWE
TO YOURSELF AND LOVED ONES
To cash in on the fact that KNOWLEDGE IS POWER. You realize beyond question that you possess all of the elements for success. There are thousands of men who have never found the one great opportunity to acquire and place in operation the latent talents that perhaps would make them become masters of finance, or at least independent, successful examples of men who have found an opportunity and squeezed from that great moment their share of this world's goods from that opportunity.

MONDAY NIGHT AT 8 O'CLOCK
An opportunity of exceptional merit will be offered. The method of explaining the few details which will make you successful in the work we are going to ask you to do has been so simplified that anyone of ordinary intelligence, without even a grammar school education, can function and succeed in the operation of our plan.

IT'S UP TO YOU
You can answer other ads every day of the week, but remember you can only answer this advertisement MONDAY EVENING at 8 o'clock.

REGARDLESS OF PRESENT EMPLOYMENT EVERYONE WILL BE GIVEN FULL CONSIDERATION AT ABOVE TIME. We will show you HOW. You be the judge as to your qualifications. Others have become successful—why not you, too, should SUCCEED. COME DOWN—Let us SHOW YOU.

Apply—Monday Evening Dec. 5, at 8:00 o'clock 1701 South Grand Ave.

BOY WANTED FOR ALL DAY WORK
Must Have Wheel
APPLY AT ONCE
ROOM 10
TIMES BLDG.

VACANCY
For a few refined men or women to devote a few hours weekly to publicity work. Ambition, need have no experience but must be teachable, reliable and permanent. People who have time to spare need not apply since this position pays only $40 and $50 a Week
To start. Opportunity for advancement to willing workers and immediate employment given to those who qualify. Apply at once, 9 a.m. to 5 p.m., at the HOTEL STOWELL, 4th and Spring sts. Applicants will be interviewed this day, Dec. 5, 1927, from 9 a.m. until 12 p.m. First come, first served.

A FEW men for various positions in and around L.A. by large Southern Calif. Power Co. Must be neat, well educated and able to furnish references. Call Monday 9 a.m. sharp, Mr. Myers, room 519 E. 1st, L.A. See Mr. Myers.

CASH IN ON THIS XMAS WHIRL Expert Experience unnecessary. Free outfit. Call at once for xmas or holiday clean up. Let's go 929 Low State Bldg.

5 MEN for order dept. Must be neat and ambitious. Exper. unnec. Good pay. Rm. 412, 627 S. Bdwy.

YOUNG man able to drive can earn tuition for complete course. HOLLBURT COLLEGE, 727 S. Figueroa.

GET OUT OF THAT RUT & Learn something! All 3rd floors, Security Hedges Lab., 323½ S. Hope.

OPPORTUNITY CHANCE FOR RESPONSIBLE MEN OPEN NOW ROBERTS, 5th STAGE BLDG.

AUTOMOBILE HELP
KEN CLARKE'S (AGY.)
312 S. E. FIGUEROA

STEADY work for good man at 4064 Santa Monica Blvd. corner Sunset

MAN of executive ability with car to call 9 a.m. 456 N. Spring st

YOUNG man willing to do work Filipino or Chinese. FI. 2717.

STUDENT waiter evenings at 456 S. WESTERN. DU. 1487.

YOUNG man with car, $6 day if you can qualify. 2724 W. SLAUSON.

WANT handy man in cafe, must be good cook. 8 S. Western.

AUTOMOBILE HELP
AUTO EMP. AGCY. 702 E. 4th st

Store and Office —10-A

CREDIT AND COLLECTION MAN Age 30 to 40. Must have had previous experience in collection work and be able to meet the general public with ease. Prefer man with real estate experience. Salary $30 a week to start. Address C, box 118 Times Office.

MECH. DRAFTSMAN
Excellent position out of city for high-class, thoroughly exp. man on large industrial or sugar factory work. $200
Hummel Ross. (Agy.) 529 Towne av.

BURR, blue., paint exp. $125
PAYROLL timekeeper, const. $130
JR. clerk, typist $70
ARCHITECTURAL draftsman, coll. graduate, local exp. ..... $220-$260
BUSINESS SERVICE BUREAU
312 Spreckels Bldg. 7th & Hill. Agcy

OFFICE man, exp. catering Co., or large bakery, check route men, know cities, ref. $150
Exp. stores clerk, knows fittings, elec. & refrig. supplies $120
Tracer, plain & color work $120
Hummel Bros. (Agy.) 529 Towne av.

SECRETARY FOR OIL CONCERN. Age 21 to 30; give age, exp. and references in first letter. single and efficient as stenography and typewriting; unless thoroughly qualified need not apply. Address H, box 484, Times Branch.

ADV. life ins. asst. to develop men and devise ways and means for big company. Salary, commission. State age, qualifications, experience. Address J, box 556, Times Branch.

ACCOUNTANT
Senior public accountant, excellent position lasting about 2 months.
Hummel Bros. (Agy.) 529 Towne av.

BURR, blue., paint exp. $125
STENO., Moon-Hoskins Miller $125
STENO., $90 to start $100
JR. clerk, typist $70
BUSINESS SERVICE BUREAU
312 Spreckels Bldg. 7th & Hill. Agcy.

UNMARRIED CLERKS for commissary work out of city. Able to keep simple accounts and write. Knowledge of Spanish. Address Box 780 ARCADE STN., L. A.

A-1 legal stenographer $125
Steno., P.B.X. opr. ..... Open
Steno., clerical (young) $97.50
De Lano Employment Bureau
515 Merritt Bldg. 8th-Bdwy. (Agcy.)

STENO., clerical (21-28) $125
Jr. clerk, good penmanship ..... Open
515 Merritt Bldg. 8th & Bdwy. Agcy.

WANTED—HELP—
Male

Store and Office —10-A

BOY WANTED FOR ALL DAY WORK
Must Have Wheel
APPLY AT ONCE
ROOM 10
TIMES BLDG.

WINDOW DISPLAY MANAGER
One of the better San Francisco stores will shortly have an opening for a window display manager.
Men's, women's and children's apparel must be his specialty and he must have ideas which are "different."
Reply by letter, giving previous & present employment, salary asked, etc. Information will be treated strictly confidential. Address C, box 141, Times Office.

C. bkpr., north $175
Young exec., Collegiate, Opportunity
Sales, auto supervsrs. ..$100 & com.
Jr., pub. acct., young college man. Open
Mortgage loan solicitor ..... $200 com.
Head bkpr., retail $200
Escrow man, A1 local $225
Stationery sales, retail $125
Boys, H.S. grads., living home, $65
Floor mgr., rugs or draperies. Open
Stat., ofc. sup. sales...Dr. act., $150
Buyers, clothing or ready wear.
Organization Bldrs., Emp. Agency, 400 Central Bldg., 6th & Main.

SALESMAN, retail clo., 34-36 ..... $150
SALESMAN, whse., radio $125-$150
SALESMAN, specialty $125
STENO., stock & bond exp. $125
TYPIST, bkr. opr., Mon.-Hop. $125
STENO., beginner $85
CLERK, stationery exp. $150
JR. draftsman, arch. $100
Los Angeles Somi Service, Agcy.
207 San Fernando Bldg. 7th-Spring.
Ten years in this location.

CRS., bkkpr. city $140
GROCERY clerk, city $150
TYPIST, bkr. opr., comfy. $120
CONSOLIDATED AGENCIES, INC.
942 Bartlett Bldg. (Agcy.) 215 W. 7th

APPY-writer of high caliber who can work reasonably fast. Technical copy & layout experience important. Steady position for right party. Address H, box 511 Times Branch.

RADIO SALES, local ..... $70, comm.
STENO., fire insurance $125
MESSENGER, 17-17 ..... $65
Pacific Audit & System Co., Inc., 819 Story Bldg. (Agcy.) 215 W. 7th

BURROUGHS BOOKKPR., BK. $170
OFFICE BOY, H.S. GRAD. $45
SUMMERS & SUMMERS AGCY.
216 CONSOLIDATED BLDG.

GOOD radio salesman, local exp. must have car. Sal. & comm. Hollywood Electric Shop, 6144 Hollywood Blvd.

BR. BKPR.-TYPIST $125
STENO. & SEC., BONDS $125
L. A. EMPLOY. BURR (AGENCY)
618 CONS. BLDG. 4TH & HILL
DEMONSTRATORS AND DISTRIBUTORS. 407 EAST FIRST ST.

Business Training Courses—1014-A

TION picture & other drafting. HAMILTON METHOD. Day, eve. classes. 624 E. Figueroa.

PETITION writing, more surrounding banking. Elliott-Fisher bkpr.-compt FIGURES INST., 405 W. 7th.

Salesmen, Solicitors —10-B

RANSOM CORP. ANNOUNCEMENT
This is a genuine INVITATION to successful salesmen, topnotchers, closers... brand management for products that have who has sold something SUCCESSFULLY, no matter what, sincerely desire to make the BIGGEST MONEY they've ever made in their business careers with a reasonable amount of hard work attached to the job, to attend the R. B. RANSOM CORPORATION SALES MEETING MONDAY EVENING, DEC. 5, IN THE MONTEBELLO PARK AUDITORIUM, MONTEBELLO BLVD. at NACLES, WHITTIER BLVD. and GARFIELD AVE., starting at 7:30 SHARP. MR. HAMILTON, SALES MANAGER, will have something of IMPORTANCE to say to you. He will show you how the RANSOM CORPORATION sales organization holds together as strongest links in the circle of the HUGE PACIFIC GOODRICH PLANT NEXT DOOR. Meanwhile, if you want concrete information astonishing success of the Ransom Corporation, see Mr. Boswell, 650-52 S. Olive, st. before 11.

YOUR FUTURE
UNLIMITED POSSIBILITIES AND BIG MONEY TO BE MADE.

DO YOU KNOW WHAT TO SELL
HEAR STARTLING
FREE LECTURE
HOW TO SELL LOS ANGELES REAL ESTATE
BY
WILLIAM GROW
Successful salesman executive and renowned vocational director, who knows real estate and how it can be sold.
MONDAY NIGHT
DEC. 5, 8 P.M.
745 S. ALVARADO ST.
GOOD POSITIONS OPEN.
$20,000 A YEAR

A lifetime position worth this and more awaits three State salesmen or saleswomen who can qualify as capable executives and willing workers.
Men of this calibre can form a connection with an organization national in scope which will afford opportunity for financial return that should amply realize their highest ambitions.
Personal interviews will be given all applicants beginning Monday and continuing until positions are filled.
Address C, box 45, Times Office.

IF YOU CAN SELL THE FINEST tailoring in America at a price which means big profits for you—you need the Leonard line. Features yard-and-a-third display lengths. The kind of clothes that business leaders, and business men wear. Special fine imported woolens never found in ordinary lines. Every Leonard garment strictly hand-tailored throughout and made to customer's exact measurements. Unless you can sell at least 150 suits a season do not write. Leonard Custom Tailors, 1212 Textile Bldg., Cincinnati, O.

ARE YOU SATISFIED
You can earn a good income and permanent connection with a national mfr. established 23 years, rated $300,000; selling year-around "Art in Advertising" exclusive line of Advertising Calendars, Direct Mail Service, Specialties and Greeting Cards to business concerns. New line season opens December 27th. Weekly settlements against liberal commission schedule. Write giving age and selling experience. JOHN BAUMGARTH COMPANY, 1219 W. Washington Blvd., Chicago.

ATTENTION TAILORING SALESMEN

WANTED—HELP—Male

Salesmen, Solicitors —10-B

SALESMEN

LISTEN ONE MINUTE TO SOME STRAIGHT TALK

DID

1—Anybody ever pay your phone bills?
2—Anybody ever make your car payments?
3—Anybody ever buy your groceries?
4—Anybody ever GIVE one thing?

NO, SIR! THEY NEVER DID AND THEY NEVER WILL—but you have to earn a dollar you get. Step down to Iowa—get down to brass tacks.

WE NEED YOU IF YOU

1—Want a permanent connection.
2—Have a good clean appearance.
3—Can stand prosperity.
4—Can sell honestly.
5—Are willing to WORK.

WE HAVE

1—No Hollywood prospect studios.
2—4 miles from Hollywood.
3—Honest values—honest terms.
4—Lots of leads—worth while.
5—100% co-operation—no clowns and PROF. MYERS heading us up.

25 years of success back of HE HAS SOLD MILLIONS

See R. S. ODELL, SALES MGR. 2206 W. 6TH ST., AT VICO

MR. STOWELL at the HOTEL STOWELL 4th and Spring Street

STOCK SALESMEN

For over 5 years we have had various projects and the finest literature to offer prospects, but our sales counselors selling title and escrow service in connection therewith have been handicapped. We do no security selling, which means that you get 95 per cent commission. Our literature, selling kits and repeat business special arrangement which are virtually yours as a salesman. Phone, write or wire us today, and go over available leads. Hitchcock Corporation Bldg., 6TH AND WILSHIRE BLVD. Florence

MEN WITH EXPERIENCE

to solicitize — door to door. Magazine and newspaper subscription solicitors wanted. Salary and commission. Apply 9:30 a.m. or 2:30 p.m. Circulation Dept. 2nd floor, Times Bldg.

Mr. McAllister or Wilson.

WANTED SALESMEN

to call on motion picture theaters. This is a contest that will offer receptive men a big opportunity to earn liberal commissions. Apply at once to Mr. Marshall in Room 9 Washington Bldg., 3rd and Hill sts.

WE CAN give something with a reputation for quality and service behind it, as well as immediate income from a fast sales proposition. Every sale is followed by a renewal. Straight salary to producers. Apply at 11 a.m. or 2 p.m. only. Room 1, 1st floor, 1124 W. 7th st.

A YOUNG man with a record of successful selling experience, who knows how to close sales, can secure a permanent connection with one of the largest and most reliable organizations in the West. Apply 9 to 12 a.m. Room 1, 1st floor, 1124 W. 7th st.

Salesmen, Solicitors —10-B

Wanted: 1000 Salesmen

To Sell 20 Crew Managers

For the fastest selling article in L.A. Something entirely different. Sells on sight, on demonstration. A five-minute call proposition & every sale is made. Special Holiday package. Nothing like it; NEVER BEFORE & NEVER AGAIN

If you want something with a future & an immediate income, from a fast sales proposition; see me at once, or bring in at my offices at 11 o'clock This is not real estate, washing machine or vacuum cleaner.

Salesladies & crew mgrs. from every State in the Union & every country in the world. Write or wire for this prop.

IT'S A HUMDINGER—NO FOOLIN'

If this won't sell, there is no Santa Claus.

CHRISTAN & McSEVENEY 1501 Commercial Each. Bldg.

Somebody with enough enterprise to get out of bed Sunday morning & beat the others here by an hour, might land a special proposition.

WANTED—HELP—Male

Farm and Garden —10-H

MAN with family, who knows how to farm, and is willing to work. Must thoroughly understand alfalfa and irrigation, one satisfied to pioneer on new farm. Good prop. to right man. Address B. box 60.

GARDENER, 2 days a week, or care by the month. Coursen, 2234 Chislehurst.

WANTED—Gardener. Good private place. Must have long experience. 145 N. Rossmore. WH. 4530.

Professions, Vocations —10-I

MASTER of ceremonies, must be versatile and clever monologuist, capable of arranging programs and conducting entertainments. Permanent position. California auditorium, 1137 S. Hope, Mon. between 1 & 2 p.m.

LAWYER with well-established business wants young man 28-35. Must be exp. in trial work. Salary or interest to right party. Give references & full particulars as to exp. Address B box 408, Times Branch.

RESIDENT Class A physicians, licensed Calif., T.B. and industrial work. Drs., Nurses Reg. (Agcy.) Ferguson Bldg.

TEACHER, Small boys, private boarding school. References. Salary expected. Address B. box 5, Times Office.

Investment Required —10-K

STATE MANAGER

California corporation manufacturing Food Product wants executive with sales ability to inaugurate campaign on Pacific Coast. Exclusive territorial rights given. Liberal publicity and advertising contract. Investment $5500 to $6000. Phone TUcker 6543 for appointment.

ASSISTANT MANAGER

Young, clean-cut man with $1000 cash and good refs. to start at once under contract with good salary and profit-sharing interest. Location L.A. county. All expenses paid. Arrange immediate interview. Address C. box 125, Times Office.

WE will establish you in business. Furnish everything; $10-$25 day profits, six days weekly selling 200 household necessities. All repeat business. Outdoor work, your own boss. Income for life, easily followed plan, sure results. FUREY-McNESS CO., Art st., Freeport, Ill.

MANAGER for Los Angeles office of corporation handling fastest selling subdivision. $15,000 yearly assured; small investment is required which is fully secured, answer giving selling experience and amount you can invest. Address P.O box 344 Long Beach.

SECRETARY & accountant, by L. A. Mfg. Co. in distributing & sales end of business, staple product; real opportunity for future. Investigate. $3000 investment secured. Address C. box 81, Times Office.

FOREIGN WORK. Young men interested in work in romantic South America write at once for information. SOUTH AMERICAN SERVICE BUREAU, 14550 Alma, Detroit, Mich.

ARIZONA, exclusive territory open on Baffle Bar and all other Cardinet (Candy Items). I will take about $100 for your merchandise. Call at 615 Los Angeles Warehouse, 314 Commercial st.

PARTNER with $1500 join me; take active part in new business; substantial salary, must prove previous experience for interview. Address L. box 435, Times Branch.

BOOKKEEPER, office manager, with $2000 can make worth while connection; permanent if satisfactory; money secured, returnable. Address J. box 349, Times Branch.

MAN to learn Rubt mfg. bus. estab. for yrs. in L.A. Good salary to right party. Int. in the business to a 100% trust-worthy man. Very small int. to insure permanency. 1266 S. Hill st.

WANT would you invest $500 to assure yourself of $200 per month? Satisfied man pref. Must have car. Address Mfr. P. O. Box 1432, L. A.

MAN to take charge of branch office for local infor. Position should not be over-ride on all future business secured. Investment $1500 cr. $500 req. to insure permanency. 1516 E. VERMONT st.

AUTO service sta partner, $10 dn. at start. No exp. nec. if willing wkr. Small inv. 6002 HOLLYWOOD BLVD.

$250 Holly. auto part shop, exp. nec. if willing worker. Start $50 wk. Sm. inv. 6012 SUNSET BLVD.

WANTED, trusty asst., some money and cash, to handle Ford agency. (Salary and inc.) 201 Grant Bldg.

$3815 $100 wk. Please set up box Small inv. 6002 HOLLYWOOD BLVD.

MAN as partner, $10000 req. Salary $75 per week. 3878 S WESTERN

WANTED—HELP—Female

ADVERTISEMENTS under this heading are restricted to those offering bona fide positions without any investment required. Positions requiring an investment will be found under the headings "Investments Required." Educational ads will be found under the heading, "Educational—School, College, Private Instructions." "Business Training Courses and Tuition Trades."

Miscellaneous —11

WING to the fact that the Los Angeles office of W. F. Guarrie & Co., educational publishers, 728 S. Hill st., is taking over larger territory we require in our sales department a college or normal graduate over 27, physically unattractive, who has had successful applicant $2500 up. Our sales plan is backed by national advertising.

MOTHERS HOUSEWIVES

Can use few women, who are not regularly employed, for some special work. See Manager, Monday morning, Dec. 5 only at 10 o'clock Rm. 409 Hillstreet Bldg. 8TH AND HILL STREETS.

CAN offer independent permanency and guaranteed salary with opportunity to earn $3000 to $5000 a yr. to a woman 25 to 50 who is unincumbered and able to act as local living representative for old, well known firm. Position open January 1. For interview address B. box 512, Times Branch.

LADIES

If you have just come to town and want a good position with salary & comm. assisting the publicity director of real estate firm, see

WEST & EVANS

556 S. Western ave.

LADY between 22 and 30 years must be well-educated neat appearing and aggressive, for special investigation work; salary and commission; $40 weekly; nice work, good connection wonderful opportunity. SMITH-WEAVER ORG., 1252 W. 10TH St.

WANTED, a thoroly experienced fitter for San Diego. Only those who have had experience in high-class merchandise need apply. Give full details as to experience, reference and salary, also telephone number. Address B. box 29, Times Office.

LADY with ability to meet people, charm and refinement, $1500, with opportunity for additional bonuses. White Eagle Inn, Garland Bldg.

WAITRESSES, (4) $15-$18. Fountain girl, $18. Cook-baker, $45. Mutual Emp. Agcies., 606 S. MAIN.

GIRL, about 25 that is capable to take complete charge of confectionery store. Address box 59, Times Branch Redondo Beach.

LADY assistant for saleswork. One who has had experience in directing preferred. Address H. box 409 Times Branch.

ATTRACT girl, good typist, can earn tuition for business course. WOODBURY COLLEGE, 731 S. Figueroa.

FEW young women to learn X-ray & laboratory work. Earn while you learn. Night classes. Practical exp. MRS. LANG, 703 Pershing Sq. Bldg.

WANTED—Capable, refined cheerful woman as working manager for small hotel, unincumbered, write fully. HH. Alhambra. Times Branch

WE offer employment to young women desiring to earn tuition Calif. Commercial College, 2711 W. 6th st.

INSTRUCTORS teachers wanted for Dreamland Ballroom. Call between 3 and 4 p.m. 927½ S. MAIN

SODA fountain girl noon, short hours with experience. JWAKI DRUG CO., 701 E. 1st st.

EXP. chocolate packers $14
Apperson Agcy., 136 W. 3 A. M. 3005.

WANTED—HELP—Female

Miscellaneous —11

EDUCATIONAL

SALESWOMEN. Start the new year with Compton's Pictured Encyclopedia, newest, best, easiest and largest selling proposition in the field. Grow with this permanent prosperous international organization. Take advantage of tremendous school backing and national advertising. 27 branch offices 7 opened this year. All organizers supervisors, managers promoted from organization. Permanent, money making connection with assured future. Railroad fare paid. Guaranteed advance to start. Good commissions and bonus. Give age, education, full details of experience and references in first letter. Address GENERAL MANAGER, F. E. COMPTON & CO., Compton Bldg., 1000 N. Dearborn st., Chicago.

LADIES

NEW PROPOSITION WITH LARGE GUARANTEED SALARY AND COMMISSION

621 S. WESTERN

CALL AFTER 9:30
ASK FOR MR. MASTERSON

A-1 PERSONAL maid, French preferred, $120. Nursery governess, English or Scotch, $100. A-1 family cook, $90. Dec. 10th, have kitchen maid, $125. Family cook, 2 adults, Montecito, $100. Upstairs and personal maid, city, for Dec. 10th, excellent place, $85-$90. 2nd maid, adults, Montecito, $80-$90. 2nd maid Redlands, $85. Couple, chauffeur & personal maid, $175. Kitchen maid, city, Dec. 10th, $75. Cook and downstairs, Beverly, $85. Chauffeur-houseman, $100. General maids, city and country, $65 to $90. HAWLEY EMPLOYMENT AGENCY, 534 So. Broadway.

THE Bandini Department of the J. R. Ransom Corporation has a position available for an energetic lady over 30 to meet people and to assist managers in a promotion program to be launched in connection with a large newspaper advertising schedule. Call before noon, 602 NATIONAL CITY BANK BLDG., 5th and Spring.

WOMAN—A nationally known Eastern corporation will fill immediately several vacancies in their sales organization. Other openings in connection with big expansion program for 1928. Will consider only alert educated women between 24 and 40 years, with or without business experience. Work free to travel. California territory. Liberal advance made while learning. A business which has shown its growth from $100 to $1000 per week. Interview by appointment only Mrs. Maud N Hill Room 1123, Clark Hotel.

EXP. cook & kitchen maid. Sun Dig., $125 & $75; A-1 Ger. or Swed. cook, Beverly, $100; A-1 upstairs maid, Montecito, $90; A-1 waitress, Coronado, $90; parlor maid, same place, $80. Times Branch.

EXP. housekeeper, adult family, $100-$110; houseman, oriental prof., city, $30-$35; exp. personal maid, A-1 ref., Pasadena, $75; maid, Sierra Madre, $75; two competent gen. maids, Riverside, $75 & $65; 35 years. Phone LONG BEACH 626-254.

STENOGRAPHERS, whol. dry goods, Elec. equip Travel bureau, Ger. Eng Shorthand, $100 to $150. Open. BUSINESS WOMAN'S REGISTRY 619 Rollingsworth Bldg., 6th & Hill

Stenos., bkprs., typists, etc. New orders coming in daily. P. S. Gets, Agency since 1912 "Everything Human for the Office" Chapman Bldg.

MISCHEIGEN girl ..... $10 wk.
BKPR. young girl ..... Open
CONSOLIDATED AGENCIES, INC. 931 Burlett Bldg. (Agy.) 215 W. 7

CASHIERS and wrappers, experienced, single. Apply Employment Office, 7th floor BROADWAY Department STORES, INC.

EXPERIENCED negative cutter. STUDIO EMPLOYMENT SERVICE, Dept. of Education Bldg. Service Agcy., 126 W. 3rd. Rm. 512.

STENO.-typist for part-time work Knowledge of book-keeping desired Apply by letter. Cotteneatle Hoard Inst. 235 N. Hoover.

SALESWOMAN, thoroughly experienced in dress goods, must be neat appearing and of pleasing personality. Apply Room 210 Ry. Exch. Bldg.

NOTE CHANGE OF ADDRESS
STENO.-BKPR. ..... $25 wk.
B. & L. OFFICE SERVICE, Agcy.
1122 Board of Trade Bldg.

EXP. fountain and lunch girl in drug store, Rosemont Drug Co., 2201 W. Temple st.

WOMAN'S Service Bureau. Vocation & investment advice. Nothing to sell. Phone EM. 7252. 10-12 a.m.

STENOS., TYPISTS, BOOKKEEPERS L. A. EMPLOY. BUR. (AGCY.) 618 CONS. BLDG. 4TH & HILL.

WANTED, legal steno. State age, experience, where. Salary $20. Ad dress B. box 19, Times Office.

STENO., age 21, mercantile exp. Compt.-steno. ..... Credit clerk
Phillips Emp. Agcy., 315 S. Bdwy.

WANTED—HELP—Female

Store and Office —11-A

EXTRA SALESWOMEN. MUST BE THOROUGHLY EXPERIENCED IN COATS, GOWNS, MILLINERY, BAGS, HOSIERY, UNDERWEAR, ETC.
ONLY THOSE WITH LOCAL EXPERIENCE CONSIDERED. APPLY THE UNIQUE, 734 W. 7TH STREET.

BKPR., steno. $175
STENOGRAPHER $100
STENO., dictaphone $100
BKPR., 2 yrs. exp. $100
BKPR., steno., heating exp. $130
STENO., Long Beach $100
STENO., auto con. license A-1
BKPR., full charge $120
BKPR. & cash., auto $110
BILLER, chain discounts $90
ASST., bkpr., typist, car $75
Los Angeles Comm. Service, Agcy. 207 Van Nuys Bldg., 7th & Spring. Ten years in this location.

THOROUGHLY EXPERIENCED CASHIERS AND WRAPPERS WITH LOCAL WOMEN'S READY-TO-WEAR EXPERIENCE APPLY THE UNIQUE, 734 W. SEVENTH STREET.

$100 TO stenographer writing best verse on Salome Frog now giving closed exhibition of paintings Daily News. Any reader eligible Salome must be mentioned twice verse not to exceed 40 words file saving secretarial position open to person with most vivid imagination & efficient in notes & typewriter. Address Author, care of Dick Wick Hall Co. Tujunga, Cal.

ASSISTANT BUYER

For stamped needle work & gift dept. Only experienced woman in these lines need apply Executive ability required.

JACOBY BROS.
221 SOUTH BROADWAY.

BKPR., steno., R.E. exp. $110
STENO., asst., bkpr., downta. $110
STENO., fine finance $85
DICTAPHONE P.B.X. Heavy $100
COMPT., typist, good $100
BKPR., steno., 2 yrs. exp. $90
BUSINESS SERVICE BUREAU
213 Spreckels Bldg. 714 S. Hill Ag.

A-1 LADY Thoroughly experienced in ladies' ready-to-wear for Santa Monica position. Must be able to make alterations with credit store experience preferred. Permanent position. COAST OF TITTING CO., 1343 Santa Monica Blvd. Santa Monica, Calif.

WANTED—Woman capable of taking charge of alterations on coats & dresses. Only those who have had charge of alteration room need apply. Call in person, 1st floor, Permanent position to right party. Address C. box 62, Times Office.

SALESLADY, AGCY., 2676 PER. 503 Com. Exch. Bldg. 4th & Olive. Steno., mig., or bk. exp. $110

DEMONSTRATORS AND DISTRIBUTORS, CASH LAST 10 DAYS

LADY to assist bus. college office for tuition. Rm. 502, 547 S. HILL.

STENO. bkpr., exp. COMMERCIAL WOMEN'S ASSN. 607 W. 7th (No agency.)

Business Training —11½-A

We Train and Place Stenographers

SHORTHAND classes: Isaac Pitman, Ben Pitman, Graham, etc. Gregg, Beginners Review, Speed. Individual & class instruction.

SPECIAL—4 wks. Typing & Filing COURSES—Secretarial.

FREE PLACEMENT to graduates thru our BUSINESS WOMAN'S REGISTRY Agcy

DAY — ENROLL NOW — NIGHT

KURTZ EDUCATIONAL SERVICE Suite 417-18-19 Hollingsworth Bldg. 8TH & HILL. MU. 8177

STENOGRAPHERS

INDIVIDUAL — NO CLASSES

FOR BEST POSITIONS and quick preparation, see W. H. Dillon 23 years reporter and private teacher by Actual Business Methods. All lines commercial. Dictation from start Gregg Pitmanic and stand ard systems. Day & evening. Civil service secretarial, civil service and high class professional. Day evening. Wilcox Business College, MU. 1494

BELL SCHOOL

"Shorter & Shorthand in the World" DICTATION after ONE WEEK. Estab. 1918. Individual instr
610 BLACK BLDG.
4th-Hill sts. TU. 9953.

WOODBURY COLLEGE

Offers new opportunities
EARN YOUR EDUCATION
Best part time positions fitted to your needs in order to help you.
727 S. FIGUEROA

ALSLADIES, neat appear ladies to call on office bldgs. Sell

WANTED—SITUATIONS—Male

Farm and Garden —15-H

EXP rancher, truck, fruit, alfalfa gen. farm work by month reliable steady. Go 50-50 if you know. Ad dress J. box 844 Times Branch.

HEITZMANN French pruner, 20 yrs exp. pruning walnuts, fruit trees grapes, berries, roses. All large & small jobs. Call evenings. DE 1347.

DANISH farmer, married, wants dairy or chicken ranch, on share or wages; references. Henry Miller 4314 Solano grn., Los Angeles.

POSITION on walnut ranch, close in. Building board few nuts. Address G. box 846, Times Office.

RANCH foreman, expert in vineyard, citrus, deciduous trees; good ref. LOUIS SERAZIO, 443 N. Spring.

GARDENER, German, wants care of place in Windsor Square district. Address R. box 207, Times Office.

TREES & shrub work, pruning & surgery. Trees trimmed or removed. A-1 workmen. 1494 Del Mar, Alta. 1367

EXP. whole gardener, hour, job, month, have own tools, new lawns put in, large renovator. DR. 1344-J

GARDENS cared for right by the month Wilshire or Windsor Square preferred. Phone McKee, MU. 7827

GARDENER wants any kind by day. H. Bock, Landscape Gardener. Ft. 1

JAPANESE exp. gardener, care of lawn by contract, near by Pico Heights district. EM. 6924.

GARDENER, lawn & garden work by reliable, reasonable man. Call or write 1 day or mo. GR. 4378 after 1 p.m.

POSITION on ranch or dairy by married man with 2 boys. Ad dress C. box 846, Times Office.

FIRST cl. gardener & florist wants job. Address R. box 117, Times Office.

EXP. rancher, alfalfa, dairying, hogs, salary or shares. J. H. CHILDS, 1220 Kendall ave., South Pasadena

JAPANESE expert gardener, care of lawn by day or mo. TU. 1940.

JAPANESE exp. yrs. exp. in all kinds of gardening. MU. 2119, after 6.

EXPERT gardener wants part-time work. Fairfield 5116.

EXP. white gardener, day or month. Odd jobs all kinds. EM. 7307.

GARDENER wants day or more a wk. regular or temporary. GA. 6833

TREES prune, clean topped trimmed, removed, insured. Reasonable. DR. 1287

House Servants. Caretakers—15-I

FILIPINO excellent cook, ten years' experience, good reference, drive car, wants to cook. Anywhere. Address Filipino, Times Office.

FILIPINO, wide exp. janitor, gen. rep., A1 refs. Exp. clerk, typist, gd. penman, wants steady work. 1 yr. MU. 0462, room 29.

JAPANESE wishes pos. as cook, hse. work and waiter. Exp. Call or write By Kino, 118 E. 2nd. Alan Hotel.

A-1 COL. cook, butler, houseman, ref. prev. fam., prof. go anywhere. AT. 3805.

HOUSEMAN, clerk or janitor, refined exp. Chadwick 7A. 2252.

EXP. chauffeur and cook. Col. Best ref. HU. 1952-M.

EXP. col. man wants part-time fam ily or more. MA. 1966.

COL. combination cook & serve. Specialties in good thrs. to eat. AT. 9668

FILIPINO, 1st-class boy or school wants pos. Ref. Ph. 6258499 or 52189

FILIPINO boy, exp. houseboy, valet or chauff. Tel. MU. 1067, Rm. 1

FILIPINO wants work schl. hrs. Add 438 N. Figueroa, ill. Apt. Rm. 11

CHINESE (several) want all around housework, chauffeur, etc. AT. 9668

EXP. col man, job as chauffeur, janitor, porter. HU. 2950-J.

FILIPINO family cook 3 yrs. exper. Excellent ref. 2745 Rim. ST.

BUTLER to work in gentleman's place. Very fine refs. RE. 59631

JAPANESE gentleman, as cook and waiter in family. ME. 8201.

Wild bulls—valet, single, ref. 8125, Address C. box 71, Times Office.

FILIPINO-A-1 cook, wants pos. private fam. Bloop home, Ref. AT. 8132

COOK, very neat, reliable (colored) A-1 ref. JOHNSON, AT. 8435.

HANDY janitor, painting, papering. Refs. C. Shipman, 10373½ S. Hoover.

JANITOR, col., apt.-house, best refs. ME. 1460.

RELIABLE Chinese cooks, chauffeurs, etc., want pos. MU. 2455.

JAPANESE, excellent cook & butler, wants pos. Ref. Phone 24-W. LA. 1163

EXP. whole gardener, hour, job, month, have own tools, new lawns put in, large renovator. DR. 1344-J

GARDENS cared for right by the month Wilshire or Windsor Square preferred. Phone McKee, MU. 7827

GARDENER wants any kind by day. H. Bock, Landscape Gardener. Ft. 1

JAPANESE exp. gardener, care of lawn by contract, near by Pico Heights district. EM. 6924.

GARDENER, lawn & garden work by reliable, reasonable man. Call or write 1 day or mo. GR. 4378 after 1 p.m.

POSITION on ranch or dairy by married man with 2 boys. Address C. box 846, Times Office.

FIRST cl. gardener & florist wants job. Address R. box 117, Times Office.

EXP. rancher, alfalfa, dairying, hogs, salary or shares. J. H. CHILDS, 1220 Kendall ave., South Pasadena

JAPANESE expert gardener, care of lawn by day or mo. TU. 1940.

JAPANESE yrs. exp. in all kinds of gardening. MU. 2119, after 6.

EXPERT gardener wants part-time work. Fairfield 5116.

EXP. white gardener, day or month. Odd jobs all kinds. EM. 7307.

GARDENER wants day or more a wk. regular or temporary. GA. 6833

TREES prune, clean topped trimmed, removed, insured. Reasonable. DR. 1287

House Servants. Caretakers—15-I

FILIPINO excellent cook, ten years' experience, good reference, drive car, wants to cook. Anywhere. Address Filipino, Times Office.

FILIPINO, wide exp. janitor, gen. rep., A1 refs. Exp. clerk, typist, gd. penman, wants steady work. 1 yr. MU. 0462, room 29.

JAPANESE wishes pos. as cook, hse. work and waiter. Exp. Call or write By Kino, 118 E. 2nd. Alan Hotel.

A-1 COL. cook, butler, houseman, ref. prev. fam., prof. go anywhere. AT. 3805.

HOUSEMAN, clerk or janitor, refined exp. Chadwick 7A. 2252.

EXP. chauffeur and cook. Col. Best ref. HU. 1952-M.

EXP. col. man wants part-time fam ily or more. MA. 1966.

COL. combination cook & serve. Specialties in good thrs. to eat. AT. 9668

FILIPINO, excellent cook, butler, houseman, ref. prev. fam., prof. go anywhere. AT. 3805.

HOUSEMAN, clerk or janitor, refined exp. Chadwick 7A. 2252.

EXP. chauffeur and cook. Col. Best ref. HU. 1952-M.

EXP. col. man wants part-time fam ily or more. MA. 1966.

COL. combination cook & serve. Specialties in good thrs. to eat. AT. 9668

FILIPINO wants work schl. hrs. Add 438 N. Figueroa, ill. Apt. Rm. 11

CHINESE (several) want all around housework, chauffeur, etc. AT. 9668

EXP. col man, job as chauffeur, janitor, porter. HU. 2950-J.

FILIPINO family cook 3 yrs. exper. Excellent ref. 2745 Rim. ST.

BUTLER to work in gentleman's place. Very fine refs. RE. 59631

JAPANESE, wants pos. as cook and waiter in family. ME. 8201.

Wild bulls—valet, single, ref. 8125, Address C. box 71, Times Office.

FILIPINO-A-1 cook, wants pos. private fam. Bloop home, Ref. AT. 8132

COOK, very neat, reliable (colored) A-1 ref. JOHNSON, AT. 8435.

HANDY janitor, painting, papering. Refs. C. Shipman, 10373½ S. Hoover.

JANITOR, col., apt.-house, best refs. ME. 1460.

RELIABLE Chinese cooks, chauffeurs, etc., want pos. MU. 2455.

JAPANESE, excellent cook & butler, wants pos. Ref. Phone 24-W. LA. 1163

EXP. whole gardener, hour, job, month, have own tools, new lawns put in, large renovator. DR. 1344-J

GARDENS cared for right by the month Wilshire or Windsor Square preferred. Phone McKee, MU. 7827

GARDENER wants any kind by day. H. Bock, Landscape Gardener. Ft. 1

JAPANESE exp. gardener, care of lawn by contract, near by Pico Heights district. EM. 6924.

GARDENER, lawn & garden work by reliable, reasonable man. Call or write 1 day or mo. GR. 4378 after 1 p.m.

POSITION on ranch or dairy by married man with 2 boys. Address C. box 846, Times Office.

FIRST cl. gardener & florist wants job. Address R. box 117, Times Office.

EXP. rancher, alfalfa, dairying, hogs, salary or shares. J. H. CHILDS, 1220 Kendall ave., South Pasadena

JAPANESE expert gardener, care of lawn by day or mo. TU. 1940.

JAPANESE yrs. exp. in all kinds of gardening. MU. 2119, after 6.

EXPERT gardener wants part-time work. Fairfield 5116.

EXP. white gardener, day or month. Odd jobs all kinds. EM. 7307.

GARDENER wants day or more a wk. regular or temporary. GA. 6833

TREES prune, clean topped trimmed, removed, insured. Reasonable. DR. 1287

House Servants. Caretakers—15-I

FILIPINO excellent cook, ten years' experience, good reference, drive car, wants to cook. Anywhere. Address Filipino, Times Office.

FILIPINO, wide exp. janitor, gen. rep., A1 refs. Exp. clerk, typist, gd. penman, wants steady work. 1 yr. MU. 0462, room 29.

JAPANESE wishes pos. as cook, hse. work and waiter. Exp. Call or write By Kino, 118 E. 2nd. Alan Hotel.

A-1 COL. cook, butler, houseman, ref. prev. fam., prof. go anywhere. AT. 3805.

HOUSEMAN, clerk or janitor, refined exp. Chadwick 7A. 2252.

EXP. chauffeur and cook. Col. Best ref. HU. 1952-M.

EXP. col. man wants part-time fam ily or more. MA. 1966.

COL. combination cook & serve. Specialties in good thrs. to eat. AT. 9668

FILIPINO wants work schl. hrs. Add 438 N. Figueroa, ill. Apt. Rm. 11

CHINESE (several) want all around housework, chauffeur, etc. AT. 9668

EXP. col man, job as chauffeur, janitor, porter. HU. 2950-J.

FILIPINO family cook 3 yrs. exper. Excellent ref. 2745 Rim. ST.

BUTLER to work in gentleman's place. Very fine refs. RE. 59631

JAPANESE, wants pos. as cook, hse. work and waiter in family. ME. 8201.

Wild bulls—valet, single, ref. 8125, Address C. box 71, Times Office.

FILIPINO-A-1 cook, wants pos. private fam. Bloop home, Ref. AT. 8132

COOK, very neat, reliable (colored) A-1 ref. JOHNSON, AT. 8435.

HANDY janitor, painting, papering. Refs. C. Shipman, 10373½ S. Hoover.

JANITOR, col., apt.-house, best refs. ME. 1460.

RELIABLE Chinese cooks, chauffeurs, etc., want pos. MU. 2455.

JAPANESE, excellent cook & butler, wants pos. Ref. Phone 24-W. LA. 1163

WANTED—SITUATIONS—Female

Miscellaneous —16

WOULD like to find employment for two young women. One is experienced kindergarten primary teacher suitable for nursery or private kindergarten day nursery or services with children by day week or month. Either is for reasonable terms. Also knowledge of typewriting and limited book-keeping and fitted for doctor's or dentist's office or practical nurse. Write 1000 Prospect Boulevard, Pasadena, California.

MOTHER'S helper, teacher's training, also governess-tutor; experienced companion in foreign travels, fine needlewoman, excellent local refs. Would leave California. Address J. box 572, Times Branch.

VANCELLER, expert, seven years' experience in beauty trade, wishes position in first-class beauty parlor. Address R. box 207, Times Office.

GRADUATE nurse will take relief work in home or patient or sanitarium. Prices reasonable. AT. 0501.

NURSE will give good care to semi-invalid or subnormal patient in her private home. EM. 0702.

TRAINED nurse offers all comforts of new home to ref. patient. Auto rides. Best care. CR. 3214.

EXP. child or infants' nurse wants work. Rest loc. ref. AL. 1624.

PEACE your home. Go anywhere; prof. 62295, Pasadena ave GA. 8021.

HOSP. exp., capable nurse, invalid, convalescent, ref. RE. 81112

EXPERIENCED infant's nurse, C.H. family preferred. MD. 1649.

UNEMPLOYED nurse dispensary case; good dietitian. Phone VE. 1784.

PRAC. NURSE, MODERATE SALARY. REF. DR. 1522.

LIC. NURSE READY FOR POSITION BEacon 2160.

NURSE, hospital training, would like hskpg. in charge. Ft. 0700

Housekprs., Domestics, Cooks—16-D

WANTED: Pos. as housekeeper in a refined widower's home, no small children. Or 1 or 2 bachelor gentlemen. An excellent cook & refined home. Call 1 to 4 or write 140 SO. HOBART BLVD.

JAPANESE woman wants to help Filipino boy or light housework. Call 12 to 12 m. DR. 1472. Call 1117 S. Kingsley, Fw.

HOUSEKEEPER, position by woman with boy, seven, or will board parent with one or two children in my home. Address Box 1, Times Office.

FINNISH cook wants pos. in American family. Several years 1 place. A-1 ref. Go anywhere, ME. 5521, Rm. 410.

NEAT colored girl wants general housework or maid, good exp., come home at night, no cooking. HU. 2523-M.

DANISH hskpr., gd. cook, wants pos., bus. girl, no rm. fam. Pref. gt. home. Address C. box 232, Times Office.

FILIPINO-Class middle-aged woman wishes cooking for ranch crew. No woman boss. Address C. box 114, Times Office.

WORTHY young lady desires work in home, where she can earn board, room & tuition. Phone Holman Business Coll. 10-12 a.m. 8775.

REFINED woman with child 7 wants position housekeeper, motherless home or bus. couple. 1069 3rd Ave. Venice. Calif. Ph. 64416.

ELDERLY woman desires position as housekeeper. Adults only. Can furnish references. Phone DE. 1981

YOUNG woman hskpr. for 1 or 2 bus. men, or apt. house. 447 Azusa ave. Apt. 3. Phone Rm. 8445.

COOKS, couples all domestic workers, best refs Supplied by Meiruth's Agcy. 1st floor Security Bldg. MU. 1

FOR dependable help of all kinds call Brown Emp. Agcy. Beverly Hills 1-2-3. Equity Building. OXford 4444.

HOUSEKEEPER and plain cook, by widow. Business couple. 1628 Goldtree ave., Pasadena.

GOOD housekeeper & cook, 2 yrs., one gt. b. Have girl school age 7 yrs. Ref. TA. 7442.

REFINED elderly lady will give light services in home, in exchange for pleasant rm. & board. CA. 2175.

REFINED lady wants work in small family or at home. 326 month 2127 3RD AVE.

ART. hskpr., manager, full chg. or cook, 2 adults, 2 yrs. exp. Address B. box 119, Times Office.

REFINED German girl wants position gen. housework. 1241 E. Broadway, Huntington Park.

HOUSEKEEPER, companion to elderly lady or employed couple. DU. 3284.

MIDDLE-aged German lady wants position as housekeeper, motherless home, wife acct. TO. 4496.

EXP. dependable col. woman wants pos. as cook. No laundry Good ref. Ph. 52-W.

HOUSEKEEPER, refined, reliable. Have child. Good cook. Can take care of invalid. 1241 E. Maple Dr. COX 1324

NEAT refined col. lady to do apt. hs. wk. or cooking & 2nd wk. together. Ref. HO. 1161

1ST-Class col. cook will cook & serve eve. meals or all day work. Ref. AX. 8011.

EXP. col. desires ½ or whole day work by hr., or wk., or serving parties. Phone AX. 8010.

COLORED girl wants place as mother's helper in school mornings. 125 mo. Ph. Ware, Monday. TR. 8491.

EXP. col. pos., hskpg., motherless home or bachelor apt. ME. 6938, Kirschner.

COLLEGE girl will assist moms. & dress. in exch. for rm. & board. Ref. AT. 5519.

MIDDLE-aged nurse, care of invalid or lady in her home for small family. Exp. references. Wages $40. HU. 5738-W.

BY lady C.S. student, mo. as comp. or can child part time for rm. & board. Ref. MONTANA. BR. 0253.

CAP. yr. German woman wishes 4-day work, afternoons or care of children eves. 6471 Alter, AT. 8-rm.

COMPETENT woman wishes pos., house-keeping, cook. $10 wk. Refs. Box 127, Times Office.

COL. lady wants light hswk., willing to nurse, go home nights. HU. 2773-J.

GOOD cook & hskpr, reliable, wants pos. home nights. MU. 2565.

REFINED young lady wishes hswk. in fam. $60 to $70. OR. 6924.

GIRL wishes work in home. Small family. Phone Metropolitan 7745.

COL. woman wants ½ days more, or eve. Good cook. Ref. UN. 5421.

YOUNG lady, refined, wishes pos. as companion to elderly lady. Call 1 to 3 p.m. 1241 E. 37th st. HU. 4240-J

COOK housekeeper, French exp. competent mgr., best ref. AT. 9959.

REFINED lady wishes position as hskpr. in motherless hm. HE. 6417

EXPERIENCED cook A-1 baker. Colored. 9X. 2760

EXP. chambermaid, full time or ½ days. Good wages. 2187 W. 23rd.

A-1 cook, excellent, trustworthy. Go anywhere, MU. 6602.

COL. exp. maid, refs. Wishes few hrs. work, mornings or aft. AX. 4462.

ELD. wom., wants it. hswk. or pract. nurse. 10511½ 8TH. PL. 52838

COL. girl, waitress, apt.-house maid, day or 5 days work. HU. 6705-J.

WOMAN wants 4 hrs. light hswk. In home mornings, by week. VE. 5230.

COMP. col. maid, good cook, wants work with good pay. AT. 8407.

GIRL, refined, wants work 2 days mornings, by the week. HU. 4005-W

RELIABLE col. cooking, house work. Bus. couple. Call 8-9 p.m. 1628 3RD AVE.

WOMAN wants 4 hrs. light hswk. In home mornings, by week. VE. 5230.

COMP. col. maid, good cook, wants work with good pay. AT. 8407.

GIRL, refined, wants work 2 days mornings, by the week. HU. 4005-W

RELIABLE col. cooking, house work. Bus. couple. Call 8-9 p.m. 1628 3RD AVE.

YOUNG lady, 24, desires perm. steno., or sec. pos.; college grad. B. degree, 2 yrs. exp. Refs. WH. 5446.

TYPIST, expert, at home manuscripts, letters, copying. Reas. rates. W. 8th, 1st floor.

AMBITIOUS young lady desires cashiering or typing work eves. & yrs. exp. Ref. DE. 1477.

AUDITING, part-time book-keeping, systs. installed. Loc. ref. 7th 5800442.

STENO., high school grad., bus. col., 2 yrs. exp. wants pos. VE. 4496.

TYPIST, receptionist, capable work ½ days a m. or p.m. TU. 4126.

GOOD steno., rapid typist, wants position. Ref. Mod. mth. TU. 4096.

STENO.-HSKPR., CAPABLE. MOD. SAL. PH. WARE, 8-25-6 TR. 8491.

BEGINNER'S steno. STENOGRAPHER WANTS POSITION. TR. 0417.

AUTHOR'S SECY. wide exp. best ref. Resd. service. GARC. 1628.

HSKPR., exp., desires position. Call Grad. socty., auditing. CA. 1128.

HSKPR., typist, exp. ins., mercantile, desires pos. Ph. refs. OR. 6620

STENO., exp., young comotent, desires pos. in smi. office. Ph. 832-856.

SECRETARY-Steno., world wide exp. address A. box 71, Times Office.

EXP. steno. capable taking full charge Univ. trained. Call OR. 7726.

STENOGRAPHER — Neat appearing conscientious, 2 yrs. exp. DU. 1846

EXP. capable asst. bkpr. fast typist, legal ref. Remained 2½ yrs.

COMPETENT steno. secretary desires pos. in small ofc. B. Snead. DR. 6752

STENOGRAPHER efficient, experienced, wishes position. CA. 6788.

COMPETENT book-keeper, hotel & fire insurance, exp. ofc. 8232, Herald.

SHORT hand typist, receptionist, good personality. Refs. TU. 2161.

Nurses —16-C

LADY middle-aged, 20 yrs. hospital and practical nursing exp. wants nursing position. Call GA. 2566.

NURSE. TRAINED FOR CASE WORK. TH. 4226.

NURSE, 30, KIND, EFFICIENT, 6 YRS. EXP. REF. MU. 7936.

PRAC. nurse, exp. in any case. Best care given patient. Ref. 551716

PRAC. nurse care for semi-invalid in her own home. RE. 0880.

NURSE, practical, highly recommended by doctors. Any case. 5954495.

WANTED—SITUATIONS—Female

Housekprs., Domestics, Cooks—16-D

DO you need Household Help? Remember "THE AGENCY FOR BETTER HOUSEHOLD HELP" is at Your Service. We furnish the right kind of help, tell us Your Needs, years of experience has taught us how to choose. For complete protection we personally investigate every one we recommend. ELITE EMPLOYMENT AGCY. 412 W. 8th st. Suite 414-17 Phone Vandike 3441.

WANTED—Position as housekeeper for motherless home & care children who need mother's care. Am experienced with making children's clothes and good kindergartner. Am women of refinement & culture. Must have employment at once. Address B. box 76, Times Office.

EXP. trained German nurse wants position, infant or convalescent. Private home. Ph. 554499.

GRADUATE nurse will take relief work in home or patient or sanitarium. Prices reasonable. AT. 0501.

NURSE will give good care to semi-invalid or subnormal patient in her private home. EM. 0702.

TRAINED nurse offers all comforts of new home to ref. patient. Auto rides. Best care. CR. 3214.

EXP. child or infants' nurse wants work. Rest loc. ref. AL. 1624.

PEACE your home. Go anywhere; prof. 62295, Pasadena ave GA. 8021.

HOSP. exp., capable nurse, invalid, convalescent, ref. RE. 81112

EXPERIENCED infant's nurse, C.H. family preferred. MD. 1649.

UNEMPLOYED nurse dispensary case; good dietitian. Phone VE. 1784.

PRAC. NURSE, MODERATE SALARY. REF. DR. 1522.

LIC. NURSE READY FOR POSITION BEacon 2160.

NURSE, hospital training, would like hskpg. in charge. Ft. 0700

Housekprs., Domestics, Cooks—16-D

WANTED: Pos. as housekeeper in a refined widower's home, no small children. Or 1 or 2 bachelor gentlemen. An excellent cook & refined home. Call 1 to 4 or write 140 SO. HOBART BLVD.

JAPANESE woman wants to help Filipino boy or light housework. Call 12 to 12 m. DR. 1472. Call 1117 S. Kingsley, Fw.

HOUSEKEEPER, position by woman with boy, seven, or will board parent with one or two children in my home. Address B. box 1, Times Office.

FINNISH cook wants pos. in American family. Several years 1 place. A-1 ref. Go anywhere, ME. 5521, Rm. 410.

NEAT colored girl wants general housework or maid, good exp., come home at night, no cooking. HU. 2523-M.

DANISH hskpr., gd. cook, wants pos., bus. girl, no rm. fam. Pref. gt. home. Address C. box 232, Times Office.

FILIPINO-Class middle-aged woman wishes cooking for ranch crew. No woman boss. Address C. box 114, Times Office.

WORTHY young lady desires work in home, where she can earn board, room & tuition. Phone Holman Business Coll. 10-12 a.m. 8775.

REFINED woman with child 7 wants position housekeeper, motherless home or bus. couple. 1069 3rd Ave. Venice. Calif. Ph. 64416.

ELDERLY woman desires position as housekeeper. Adults only. Can furnish references. Phone DE. 1981

YOUNG woman hskpr. for 1 or 2 bus. men, or apt. house. 447 Azusa ave. Apt. 3. Phone Rm. 8445.

COOKS, couples all domestic workers, best refs Supplied by Meiruth's Agcy. 1st floor Security Bldg. MU. 1

FOR dependable help of all kinds call Brown Emp. Agcy. Beverly Hills 1-2-3. Equity Building. OXford 4444.

HOUSEKEEPER and plain cook, by widow. Business couple. 1628 Goldtree ave., Pasadena.

GOOD housekeeper & cook, 2 yrs., one gt. b. Have girl school age 7 yrs. Ref. TA. 7442.

REFINED elderly lady will give light services in home, in exchange for pleasant rm. & board. CA. 2175.

REFINED lady wants work in small family or at home. 326 month 2127 3RD AVE.

APT. hskpr., manager, full chg. or cook, 2 adults, 2 yrs. exp. Address B. box 119, Times Office.

REFINED German girl wants position gen. housework. 1241 E. Broadway, Huntington Park.

HOUSEKEEPER, companion to elderly lady or employed couple. DU. 3284.

MIDDLE-aged German lady wants position as housekeeper, motherless home, wife acct. TO. 4496.

EXP. dependable col. woman wants pos. as cook. No laundry Good ref. Ph. 52-W.

HOUSEKEEPER, refined, reliable. Have child. Good cook. Can take care of invalid. 1241 E. Maple Dr. COX 1324

NEAT refined col. lady to do apt. hs. wk. or cooking & 2nd wk. together. Ref. HO. 1161

1ST-Class col. cook will cook & serve eve. meals or all day work. Ref. AX. 8011.

EXP. col. desires ½ or whole day work by hr., or wk., or serving parties. Phone AX. 8010.

COLORED girl wants place as mother's helper in school mornings. 125 mo. Ph. Ware, Monday. TR. 8491.

EXP. col. pos., hskpg., motherless home or bachelor apt. ME. 6938, Kirschner.

COLLEGE girl will assist moms. & dress. in exch. for rm. & board. Ref. AT. 5519.

MIDDLE-aged nurse, care of invalid or lady in her home for small family. Exp. references. Wages $40. HU. 5738-W.

BY lady C.S. student, mo. as comp. or can child part time for rm. & board. Ref. MONTANA. BR. 0253.

CAP. yr. German woman wishes 4-day work, afternoons or care of children eves. 6471 Alter, AT. 8-rm.

COMPETENT woman wishes pos., house-keeping, cook. $10 wk. Refs. Box 127, Times Office.

COL. lady wants light hswk., willing to nurse, go home nights. HU. 2773-J.

GOOD cook & hskpr, reliable, wants pos. home nights. MU. 2565.

REFINED young lady wishes hswk. in fam. $60 to $70. OR. 6924.

GIRL wishes work in home. Small family. Phone Metropolitan 7745.

COL. woman wants ½ days more, or eve. Good cook. Ref. UN. 5421.

YOUNG lady, refined, wishes pos. as companion to elderly lady. Call 1 to 3 p.m. 1241 E. 37th st. HU. 4240-J

COOK housekeeper, French exp. competent mgr., best ref. AT. 9959.

REFINED lady wishes position as hskpr. in motherless hm. HE. 6417

EXPERIENCED cook A-1 baker. Colored. 9X. 2760

EXP. chambermaid, full time or ½ days. Good wages. 2187 W. 23rd.

A-1 cook, excellent, trustworthy. Go anywhere, MU. 6602.

COL. exp. maid, refs. Wishes few hrs. work, mornings or aft. AX. 4462.

ELD. wom., wants it. hswk. or pract. nurse. 10511½ 8TH. PL. 52838

COL. girl, waitress, apt.-house maid, day or 5 days work. HU. 6705-J.

WOMAN wants 4 hrs. light hswk. In home mornings, by week. VE. 5230.

COMP. col. maid, good cook, wants work with good pay. AT. 8407.

GIRL, refined, wants work 2 days mornings, by the week. HU. 4005-W

RELIABLE col. cooking, house work. Bus. couple. Call 8-9 p.m. 1628 3RD AVE.

YOUNG lady, 24, desires perm. steno., or sec. pos.; college grad. B. degree, 2 yrs. exp. Refs. WH. 5446.

TYPIST, expert, at home manuscripts, letters, copying. Reas. rates. W. 8th, 1st floor.

AMBITIOUS young lady desires cashiering or typing work eves. & yrs. exp. Ref. DE. 1477.

AUDITING, part-time book-keeping, systs. installed. Loc. ref. 7th 5800442.

STENO., high school grad., bus. col., 2 yrs. exp. wants pos. VE. 4496.

TYPIST, receptionist, capable work ½ days a m. or p.m. TU. 4126.

GOOD steno., rapid typist, wants position. Ref. Mod. mth. TU. 4096.

STENO.-HSKPR., CAPABLE. MOD. SAL. PH. WARE, 8-25-6 TR. 8491.

BEGINNER'S steno. STENOGRAPHER WANTS POSITION. TR. 0417.

AUTHOR'S SECY. wide exp. best ref. Resd. service. GARC. 1628.

HSKPR., exp., desires position. Call Grad. socty., auditing. CA. 1128.

HSKPR., typist, exp. ins., mercantile, desires pos. Ph. refs. OR. 6620

STENO., exp., young comotent, desires pos. in smi. office. Ph. 832-856.

SECRETARY-Steno., world wide exp. address A. box 71, Times Office.

EXP. steno. capable taking full charge Univ. trained. Call OR. 7726.

STENOGRAPHER — Neat appearing conscientious, 2 yrs. exp. DU. 1846

EXP. capable asst. bkpr. fast typist, legal ref. Remained 2½ yrs.

COMPETENT steno. secretary desires pos. in small ofc. B. Snead. DR. 6752

STENOGRAPHER efficient, experienced, wishes position. CA. 6788.

COMPETENT book-keeper, hotel & fire insurance, exp. ofc. 8232, Herald.

SHORT hand typist, receptionist, good personality. Refs. TU. 2161.

Nurses —16-C

LADY middle-aged, 20 yrs. hospital and practical nursing exp. wants nursing position. Call GA. 2566.

NURSE. TRAINED FOR CASE WORK. TH. 4226.

NURSE, 30, KIND, EFFICIENT, 6 YRS. EXP. REF. MU. 7936.

PRAC. nurse, exp. in any case. Best care given patient. Ref. 551716

PRAC. nurse care for semi-invalid in her own home. RE. 0880.

NURSE, practical, highly recommended by doctors. Any case. 5954495.

WANTED—SITUATIONS—Female

Day Work. Laundresses —16-I

COL. girl wants ½ or whole day by wk. morn. or eve. Ref. Exp. HU. 2648-M.

LAUNDRESS, col., strictly 1st-class. thoro. exp., fine work. Beaut. ironer, fast worker. Exc. ref. AT. 5552.

Laundries, Cleaners —16-S

A-1 laundress, understands elec. machine, also does cleaning. MU. 9402.

WANTED—SITUATIONS—Male and Female

AN experienced high-class couple want position as caretakers, any place in Cal. Woman A-1 cook, capable, competent housekeeper. Man 10 yrs. Cal. experience as gardener also dependable driver. Both are strictly sober, trustworthy and reliable, with highest local references. Phone Whittier 413210 or write P. O. Box 1, Whittier, Cal. 2206.

MOTHER & son wish to secure positions of trust where integrity, reliability & confidentiality would be appreciated. A1 refs. and security given, estates & apt. houses considered. Address C. box 2445, Times Office.

ALL-around cook, wife helper, waitress, satisfaction guaranteed. What are your wants. Address C. box 274, Times Office.

FIRST-class Japanese couple, good cook, wife housework. Refs. 1441½ S. First st. K. Tabuchi

REL. col. couple want wk., priv. fam. Cook, chauf., butler, last 12 yrs. ref. Can't quit. Santa Ana. SA. 2104.

COUPLE, both good cooks or exper maid butler, driver, janitor, to gether or sep. HU. 4454-W. Refs

EXP. col. couple, wife cook & hswk. Man house & garden work. Priv. fam. Ref. Phone AX. 8010. 1514-M

WANTED—By German and wife, garden house and apt. work. 632 S. Hunter st. Call A. 4520.

YNG. Japanese couple want work. Man gardener or chauff., wife gen. hswk. helper. DR. 7482.

MID. aged couple, no children, want ranch. C.M.B. 9613 Bowman ave., Home Gardens.

COUPLE, no children, desire home in exchange for light services. References. 647 W. 16th st.

JAPANESE couple, 26 yrs. good exp. cook, wife housework. Ref. Priv. family. Nocatt. 138 Rose st.

COUPLE, German-Hungarian wife for cook, man for houseman. AT. 8462.

EXP. col. couple, no ins. priv. fam. Cook & butler. HU. 6746-M.

COUPLE, col. cook and 1st-g. maid. Chauffeur & gardener. A. 8251.

EXP. col. chauffeur houseman, cook, wishes position. Refs. DEL. 9156.

EXP. col. couple want position, private family. HU. 2946.

REL. col. woman wants pos. in priv. family. Cook. AX. 4462.

EXP. col couple want janitor work in apt. house. Phone AX. 3828.

EXP. cook and housework, colored couple, Ph. Santa Monica 21342.

WHITE couple, best city ref. chauff. & gardener, cook and gen. GA. 4433

A-1 col. couple, man chauf. or butler wife cook or maid. HU. 2366-R.

RENTALS

WANTED—To Rent

Miscellaneous —18

TO get best results, describe your vacancy FULLY. Thousands read Times rental ads daily but many give information in a few words containing a reasonable amount of particulars. The Times' courteous service advertising helps you word your copy if desired. Phone MeKrosiffen for office, 1000 Broadway. Ad. 422 W. 8th st. Suite 414-17 Phone Vandike 3441.

WANTED—Position as housekeeper for motherless home & care children who need mother's care. Am experienced with making children's clothes and good kindergartner. Am women of refinement & culture. Must have employment at once. Address B. box 76, Times Office.

EXP. trained German nurse wants position, infant or convalescent. Private home. Ph. 554499.

GRADUATE nurse will take relief work in home or patient or sanitarium. Prices reasonable. AT. 0501.

NURSE will give good care to semi-invalid or subnormal patient in her private home. EM. 0702.

TRAINED nurse offers all comforts of new home to ref. patient. Auto rides. Best care. CR. 3214.

EXP. child or infants' nurse wants work. Rest loc. ref. AL. 1624.

PEACE your home. Go anywhere; prof. 62295, Pasadena ave GA. 8021.

HOSP. exp., capable nurse, invalid, convalescent, ref. RE. 81112

EXPERIENCED infant's nurse, C.H. family preferred. MD. 1649.

UNEMPLOYED nurse dispensary case; good dietitian. Phone VE. 1784.

PRAC. NURSE, MODERATE SALARY. REF. DR. 1522.

LIC. NURSE READY FOR POSITION BEacon 2160.

NURSE, hospital training, would like hskpg. in charge. Ft. 0700

Housekprs., Domestics, Cooks—16-D

WANTED: Pos. as housekeeper in a refined widower's home, no small children. Or 1 or 2 bachelor gentlemen. An excellent cook & refined home. Call 1 to 4 or write 140 SO. HOBART BLVD.

JAPANESE woman wants to help Filipino boy or light housework. Call 12 to 12 m. DR. 1472. Call 1117 S. Kingsley, Fw.

HOUSEKEEPER, position by woman with boy, seven, or will board parent with one or two children in my home. Address B. box 1, Times Office.

FINNISH cook wants pos. in American family. Several years 1 place. A-1 ref. Go anywhere, ME. 5521, Rm. 410.

NEAT colored girl wants general housework or maid, good exp., come home at night, no cooking. HU. 2523-M.

DANISH hskpr., gd. cook, wants pos., bus. girl, no rm. fam. Pref. gt. home. Address C. box 232, Times Office.

FILIPINO-Class middle-aged woman wishes cooking for ranch crew. No woman boss. Address C. box 114, Times Office.

WORTHY young lady desires work in home, where she can earn board, room & tuition. Phone Holman Business Coll. 10-12 a.m. 8775.

REFINED woman with child 7 wants position housekeeper, motherless home or bus. couple. 1069 3rd Ave. Venice. Calif. Ph. 64416.

ELDERLY woman desires position as housekeeper. Adults only. Can furnish references. Phone DE. 1981

YOUNG woman hskpr. for 1 or 2 bus. men, or apt. house. 447 Azusa ave. Apt. 3. Phone Rm. 8445.

COOKS, couples all domestic workers, best refs Supplied by Meiruth's Agcy. 1st floor Security Bldg. MU. 1

FOR dependable help of all kinds call Brown Emp. Agcy. Beverly Hills 1-2-3. Equity Building. OXford 4444.

HOUSEKEEPER and plain cook, by widow. Business couple. 1628 Goldtree ave., Pasadena.

GOOD housekeeper & cook, 2 yrs., one gt. b. Have girl school age 7 yrs. Ref. TA. 7442.

REFINED elderly lady will give light services in home, in exchange for pleasant rm. & board. CA. 2175.

REFINED lady wants work in small family or at home. 326 month 2127 3RD AVE.

APT. hskpr., manager, full chg. or cook, 2 adults, 2 yrs. exp. Address B. box 119, Times Office.

REFINED German girl wants position gen. housework. 1241 E. Broadway, Huntington Park.

HOUSEKEEPER, companion to elderly lady or employed couple. DU. 3284.

MIDDLE-aged German lady wants position as housekeeper, motherless home, wife acct. TO. 4496.

EXP. dependable col. woman wants pos. as cook. No laundry Good ref. Ph. 52-W.

HOUSEKEEPER, refined, reliable. Have child. Good cook. Can take care of invalid. 1241 E. Maple Dr. COX 1324

NEAT refined col. lady to do apt. hs. wk. or cooking & 2nd wk. together. Ref. HO. 1161

1ST-Class col. cook will cook & serve eve. meals or all day work. Ref. AX. 8011.

EXP. col. desires ½ or whole day work by hr., or wk., or serving parties. Phone AX. 8010.

COLORED girl wants place as mother's helper in school mornings. 125 mo. Ph. Ware, Monday. TR. 8491.

EXP. col. pos., hskpg., motherless home or bachelor apt. ME. 6938, Kirschner.

COLLEGE girl will assist moms. & dress. in exch. for rm. & board. Ref. AT. 5519.

MIDDLE-aged nurse, care of invalid or lady in her home for small family. Exp. references. Wages $40. HU. 5738-W.

BY lady C.S. student, mo. as comp. or can child part time for rm. & board. Ref. MONTANA. BR.

TO LET—HOUSEKEEPING Rooms

TO LET—APARTMENTS—Furnished

Miscellaneous

LOS PALMAS

147 S. Normandie, WA. 2220.
Wilshire finest apt. homes to

$50 TO $65

Service included in rates.
All outside apartments.
QUIET AND HOMELIKE
Wilshire at Normandie.
TWO BLKS. SOUTH OF WILSHIRE

Twin Beds Every Apt.

JUST OPENED
BEL-AIR APTS.
179 N. OXFORD

Wilshire Place Apts.

$40—Just Open—$45
Beautiful Casa Ines

Artistic singles, luxurious; all
real beds, tile sink, bath and shower.
Wonderful view of mts. & city.
Beautiful lobby. Elevator service.
4 MARIPOSA. P. and L. cars.

LIVE IN GLENDALE

Just opened, large airy double and
single apartments, luxuriously fur-
nished. Rent $50 to $65. Electric refrig.
Gas, linen included. Grace.

Broadway Apartments
931 W. BROADWAY. GL. ENDALE

GLENDALE'S
NEW SAVOY APTS.
329 E. ELK ST.

Very attractive new furnished
singles and doubles. Electric refrig-
erator, built-in buffet, 24-hour

$55 UP

Beaut. new apts., rich furnishings,
refrigeration, tile baths. Parking
space. Near Wilshire. Apply 24-hour

$35 MONTH

New ornate brick bldg. Lobby,
baths, floors of tile. Refrigeration.
DOROTHY MAE APTS.
631 SUNSET BLVD.

$45 Lovely Singles $50

Close in, quiet & convenient, be-
sure & have manager show you one
of these. Ideal for winter. Clark
Apts., 1217 S. Flower. RI. 6222.

$40 MONTH

Richly furnished colorful apts. of
three. 2 blks. to Wilshire car.
1923 S. KINGSLEY DR. L. CA.

$42 $45—1807 W. ADAMS

FLORENTINE APTS.

Singles new building, well-furn. &
refrig. Large studio, wood trims.
Beautiful large living room, dining
room, bed, bath, kitchenette. Rent
$55. Also large single, $45. Adults.
Apply 1807 Magnolia. WA. 6167.

$100 MO. Buy Tri. rm. priv. apt. Ga-
rage, linen, ph. 6450 W. 8TH ST.

TO LET—APARTMENTS—Furnished

LOS PALMAS

147 S. Normandie, WA. 2220.
Wilshire finest apt. homes to

$50 TO $65

Service included in rates.
All outside apartments.
QUIET AND HOMELIKE
Wilshire at Normandie.
TWO BLKS. SOUTH OF WILSHIRE

Twin Beds Every Apt.

JUST OPENED
BEL-AIR APTS.
179 N. OXFORD

Wilshire Place Apts.

$40—Just Open—$45
Beautiful Casa Ines

Artistic singles, luxurious; all
real beds, tile sink, bath and shower.
Wonderful view of mts. & city.
Beautiful lobby. Elevator service.
4 MARIPOSA. P. and L. cars.

LIVE IN GLENDALE

Just opened, large airy double and
single apartments, luxuriously fur-
nished. Rent $50 to $65. Electric refrig.
Gas, linen included. Grace.

Broadway Apartments
931 W. BROADWAY. GL. ENDALE

GLENDALE'S
NEW SAVOY APTS.
329 E. ELK ST.

Very attractive new furnished
singles and doubles. Electric refrig-
erator, built-in buffet, 24-hour

$55 UP

Beaut. new apts., rich furnishings,
refrigeration, tile baths. Parking
space. Near Wilshire. Apply 24-hour

$35 MONTH

New ornate brick bldg. Lobby,
baths, floors of tile. Refrigeration.
DOROTHY MAE APTS.
631 SUNSET BLVD.

$45 Lovely Singles $50

Close in, quiet & convenient, be-
sure & have manager show you one
of these. Ideal for winter. Clark
Apts., 1217 S. Figueroa. RI. 6222.

$40 MONTH

Richly furnished colorful apts. of
three. 2 blks. to Wilshire car.
1923 S. KINGSLEY DR. L. CA.

$42 $45—1807 W. ADAMS

FLORENTINE APTS.

Singles new building, well-furn. &
refrig. Large studio, wood trims.
Beautiful large living room, dining
room, bed, bath, kitchenette. Rent
$55. Also large single, $45. Adults.
Apply 1807 Magnolia. WA. 6167.

$100 MO. Buy Tri. rm. priv. apt. Ga-
rage, linen, ph. 6450 W. 8TH ST.

TO LET—APARTMENTS—Furnished

Brittany Apts.

Wilshire dist. Mo.
Singles and
beds, steam heat,
Daily maid service if
ATTRACTIVELY PRICED
DIRECT FR. L. PARK
RESIDENT MGR.

THE PARK LANE

AT A NEW HAMPSHIRE
OF WILSHIRE
ultra service bldg.
to 2 & 3-room suites,
wood decoration
ultra bath sound-
water, refrigeration.
bed, 24-hr. service.

TO LET—HOUSES—Furnished

South and Southwest —24-B

$40—NICELY furn. 2-room bung. for 1 or 2 adults. Modern conv. Garage. Must be seen to be appre. AX. 7214. 254 E. 80TH ST.

$50. 6-rm. bgs., dbl. $30. 4-rm. bung. Couple. Adults. 1162 W. 36TH. ST.

$50 well furn. small cottage, gar. 223 W. 69TH. ST.

NEAT 4-rm. furn. bung., tile sink & bath. $45. 1540 W. 51ST PL. MI. 9118

MODERN bung., furn., or unfurn. Rent reas. 2711 W. 54 st. WE. 7151.

$35. FURN. 3-rm. bung. Modern. 1 blk. W. of Vermont. 1799 W. 47 Dr.

ARTISTIC 5-rm. part. fur. bung. Gar. Good neighborhood. 1344 W. 37 Pl.

$45—DARK 4bd., 2 wall beds, gar. Nr. Jeff & Vermont. HU. 0222.

East and Southeast —24-C

4-RM. sunlit furn. house, $40. Piano. fireplace. Gar. 136 E. 36th st.

4 RMS., nice, clean, 2 bdrms., yard, gar. 1038 E. 61th st.

4-RM. ½ stucco dbl., nice furn., gar., sc. car. 6128 PERRY. CH. 6477.

4 ROOMS furnished, one-half bung. & sep. flat. $45. 1614 E. 44TH ST.

5-RM. house, $25. Furnished or unfurnished. Car. 1130 Dittman.

5 RMS. up-to-date, clean. Nicely furn. Adults. 467 E. 37th st. "S" car.

2-ROOM furnished house, near stores. $14 mo. 1312 E. 67TH ST.

WHITTIER, corner Esperanza. $30. ½ dbl. bungalow, private yard, gar. $30 per month. AN. 6201.

$26—SMALL house, 2 rooms and bath. 237 E. 49th st.

North and Northeast —24-F

6-RM. furn. house including piano, overstuffed. $45 mo. 4464 Glen Alben Dr. WE. 6270.

6-RM. bung. with gar. $35. 2235 N. Lexington near Eagle Rock.

6-RM. mod. house in Highland Park. Garage. Water paid, lawn cared for. Near 3 car lines. $75. 6140 IRVINGTON PL. GA. 7888.

5 ROOMS, furnished house. 3729 W. AVE. 35.

5 RMS., beaut. furn., Normandie bungs. Latest conveniences. Adults only. $45. GA. 6169 or GA. 6146.

4 rms., fully furn. Water & light paid, close in. 419 SOLANO AVE. CA. 2698.

2 R., strictly mod. stucc., bkf. nook. Overst. $22. Adults. 258 N. Ave. 52.

BUSINESS woman will share new home with same. Hamlet Apts. 7th & Main. Reasonable. Address A. box 57. Times Office.

WILL turn, 6-rm. home, 146 Arlington Dr., Pasadena. Ph. Ter. 8606.

NICELY furn. 3-room, beds, piano, gar. $40. 231 N. Ave. 57. E.

TO LET—BUNGALOWS—In Courts

Furnished —24½-G

3 RMS., newly dec., real bedrm., extra bed. $50. Hollymont Terrace. 1949 N. Argyle, nr. Franklin.

4-R. bung., beautiful garden of shrubs and flowers, will rent or lease, near Los Angeles Hillcrest. 9731 HI.

4 rms. $60. MODERN, LARGE BED-RM., extra wall bed. 6160 OAK-WOOD near Kenmore. H. car.

4-R. bung., Spanish type, newly dec., sc. car. 6128 PERRY. CH. 6477.

4 ROOMS furnished, one-half bung. & sep. flat. $45. 1614 E. 44TH ST.

5-RM. house, $25. Furnished or unfurnished. Car. 1130 Dittman.

5 RMS. up-to-date, clean. Nicely furn. Adults. 467 E. 37th st. "S" car.

2-ROOM furnished house, near stores. $14 mo. 1312 E. 67TH ST.

WHITTIER, corner Esperanza. $30. ½ dbl. bungalow, private yard, gar. $30 per month. AN. 6201.

$26—SMALL house, 2 rooms and bath. 237 E. 49th st.

North and Northeast —24-F

6-RM. furn. house including piano, overstuffed. $45 mo. 4464 Glen Alben Dr. WE. 6270.

6-RM. bung. with gar. $35. 2235 N. Lexington near Eagle Rock.

6-RM. mod. house in Highland Park. Garage. Water paid, lawn cared for. Near 3 car lines. $75. 6140 IRVINGTON PL. GA. 7888.

5 ROOMS, furnished house. 3729 W. AVE. 35.

5 RMS., beaut. furn., Normandie bungs. Latest conveniences. Adults only. $45. GA. 6169 or GA. 6146.

4 rms., fully furn. Water & light paid, close in. 419 SOLANO AVE. CA. 2698.

2 R., strictly mod. stucc., bkf. nook. Overst. $22. Adults. 258 N. Ave. 52.

BUSINESS woman will share new home with same. Hamlet Apts. 7th & Main. Reasonable. Address A. box 57. Times Office.

WILL turn, 6-rm. home, 146 Arlington Dr., Pasadena. Ph. Ter. 8606.

NICELY furn. 3-room, beds, piano, gar. $40. 231 N. Ave. 57. E.

TO LET—BUNGALOWS—In Courts

Furnished —24½-G

3 RMS., newly dec., real bedrm., extra bed. $50. Hollymont Terrace. 1949 N. Argyle, nr. Franklin.

4-R. bung., beautiful garden of shrubs and flowers, will rent or lease, near Los Angeles Hillcrest. 9731 HI.

4 rms. $60. MODERN, LARGE BED-RM., extra wall bed. 6160 OAK-WOOD near Kenmore. H. car.

4-R. bung., Spanish type, newly dec., sc. car. 6128 PERRY. CH. 6477.

4 ROOMS furnished, one-half bung. & sep. flat. $45. 1614 E. 44TH ST.

5-RM. house, $25. Furnished or unfurnished. Car. 1130 Dittman.

5 RMS. up-to-date, clean. Nicely furn. Adults. 467 E. 37th st. "S" car.

2-ROOM furnished house, near stores. $14 mo. 1312 E. 67TH ST.

WHITTIER, corner Esperanza. $30. ½ dbl. bungalow, private yard, gar. $30 per month. AN. 6201.

$26—SMALL house, 2 rooms and bath. 237 E. 49th st.

North and Northeast —24-F

6-RM. furn. house including piano, overstuffed. $45 mo. 4464 Glen Alben Dr. WE. 6270.

6-RM. bung. with gar. $35. 2235 N. Lexington near Eagle Rock.

6-RM. mod. house in Highland Park. Garage. Water paid, lawn cared for. Near 3 car lines. $75. 6140 IRVINGTON PL. GA. 7888.

5 ROOMS, furnished house. 3729 W. AVE. 35.

5 RMS., beaut. furn., Normandie bungs. Latest conveniences. Adults only. $45. GA. 6169 or GA. 6146.

4 rms., fully furn. Water & light paid, close in. 419 SOLANO AVE. CA. 2698.

2 R., strictly mod. stucc., bkf. nook. Overst. $22. Adults. 258 N. Ave. 52.

BUSINESS woman will share new home with same. Hamlet Apts. 7th & Main. Reasonable. Address A. box 57. Times Office.

WILL turn, 6-rm. home, 146 Arlington Dr., Pasadena. Ph. Ter. 8606.

NICELY furn. 3-room, beds, piano, gar. $40. 231 N. Ave. 57. E.

TO LET—HOUSES—Unfurnished

West and Northwest —25-A

10 RMS. 3 bths. Hancock Pk. $350
10 rms. 2 ghs. Windsor sq. $175
8 rms. 2 bths. nr. Wilshire $150
11 rms. 3 bths. no. of Wils. $200
DU. 2260 MRS. WOOD

LAACK & WILLIAMS

3759 Wilshire Blvd. nr. Western

10 RMS., 3 bths., Hancock Pk. $350
10 rms., 3 bths., Windsor Sq. $225
8 rms., 2 bths., nr. Wilshire ..$150
8 rms., 2 bths., no. of Wils. $200
DU. 2260 MRS. WOOD

LAACK & WILLIAMS

3759 Wilshire Blvd. nr. Western

10 RMS., nearly new, beautifully decorated, 2 baths, upper fully tiled; servants' room, downstairs bdr. Joins double garage. 2293 W. 20th st. nr. Washington and Gramercy.

10-RM. home suitable for professional or roomers. Afternoons. 3101 S. GRAND.

10 RMS., fine location, West Adams dist. 2728 Kenwood ave.

9 RMS., 4 bedrooms, 2 baths, new Italian stucco home, Hancock Park, well beaut. patio, exceptional val. $17,500. JAMES J. DONAHUE. DR. 4951.

Wilshire corner Western.

8-RM. HOUSE, 4 BEDRMS., SLEEPING PORCH, 2 gar., 2 baths, near car. High class grammar schls. $125 mo. Owner WI. 2095.

8 ROOMS, bath, scr. porch, also maid's room & bath. 461 S. Serrano st. 2½ blocks from Ambassador. Phone 12125. Ditzel 7270.

8 RMS. Spanish stucco, near Wilshire & Norton, close to schools, stores, cars. Reduced to $100. WA. 1962.

8 RMS., large porch, gas furnace, Edeschiff, near Sunset. Dbl. garage, $75. FA. 0692.

8-R. new 2-story house, furnace, real Spanish. OR. 1121.

8-R. 1641 W. 23 st., so. expos., how firs., perfect cond. Nr. car. $60.

9-RM. house, gas furn. beaut. grounds. Near 2 car lines. $75. R. VIRVILLE. AX. 7214. 254 E. 80TH ST.

9 RMS. 1641 W. 23rd st., so. expos. how firs., perfect cond. nr. car. $60

9 ROOMS, furnished house. 3729 W. AVE. 35.

9 RMS. $45. 7 blks. W. of Broadway. 1 blk. S. of 27th. 2727 S. GRAND.

NINE-room house at 226 N. Ram part at $100. Inquire on premises

5 LARGE rms., 2-story house, 4 bedrms. 2 baths, gas furnace, automatic water heater, laundry, garage; beautifully and very conveniently located. Refs. Adults. Key at 2233 Cambridge st., or phone RO. 4295.

5 RMS., new, unfurnished, 2 baths, elec. refrigeration, firs. lawn, beaut. shrubs, dbl. gar. Adults only. $110. 611 W. 41st pl. Key Dr. Wilshire at Fairfax. Open from 9 to 4. Phone Tu. 1510.

4-R. bung., dining room mod., furnace & heat, place. Ph. OR. 1197.

7-R. duplex, nr. Wilsh. Blvd. ..$115
7-R. duplex, nr. Wilsh. Blvd. ..$110
7-R. duplex, Hanck'k Pk., lower..$140
6-R. home, Harvard nr. Beverly $75
6-R. home, 3rd & Wilton $75
1-R. La Brea district $35
Mrs. Coyne with Phillips & Ream. 800 Bdwy. MA. 1171.

7-RM. BUNGALOW

2 bedrms., slp. pch., furnace, nice neighborhood, 10 min. 7th. Bdwy. Good transportation. $75 mo 209 N. Kenmore. GL. 3877.

5-RM. bungalow suitable for professional or roomers. Afternoons. 3101 S. GRAND.

10 RMS., fine location, West Adams dist. 2728 Kenwood ave.

9 RMS., 4 bedrooms, 2 baths, new Italian stucco home, Hancock Park, well beaut. patio, exceptional val. $17,500. JAMES J. DONAHUE. DR. 4951. Wilshire corner Western.

8-RM. HOUSE, 4 BEDRMS., SLEEPING PORCH, 2 gar., 2 baths, near car. High class grammar schls. $125 mo. Owner WI. 2095.

8 ROOMS, bath, scr. porch, also maid's room & bath. 461 S. Serrano st. 2½ blocks from Ambassador. Phone 12125. Ditzel 7270.

8 RMS. Spanish stucco, near Wilshire & Norton, close to schools, stores, cars. Reduced to $100. WA. 1962.

8-R. 1641 W. 23 st., so. expos., how firs., perfect cond. Nr. car. $60.

9 RMS. 1641 W. 23rd st., so. expos. how firs., perfect cond. nr. car. $60

MUSICAL INSTRUMENTS—
Sale and Exchange

$2075 Mason & Hamlin Grand, 5-ft., satin mah., like new, at $1575. Hardman Grand, like perfect in condition.

A beaut. satin mah. Chickering Upright, condition like new, $950.

1926 Steinway Semi-Concert grand in brand new ...

SOHMER MUSIC CO.
324 S. Hill st. Th. 8

STORAGE PIANOS—Must be sold wk., uprights, players, baby grands, $95 up; terms. Schumann-Heink, Steinway, Chickering, Knabe, Hardman, Hallet & Davis, Ellington, Mehlin. Stool or bench free. Open eves. Sat. 9:30 a.m. to 5 p.m. Sun. 10 a.m. to 1 p.m. 3105 S. Vermont ave. DU. 3105.

PIANOS—Any kind of pianos you want; we have a large stock; can save you money. Sherman, Clay & Co., 345 S. Broadway.

PIANO—Wanted to buy, a used piano of fine make; must be a bargain and have a sharp tone; no dealers. Address Box 490, Times Branch.

PIANOS—Knabe, like new, $495; Hazen & Hamlin, good ..., $195; Behning, fine ..., $295; Richmond, $95; Richmond, $95; Kohler & Campbell, $95; Davis, $95; Bush & Gerts ..., $95; Jesse French, 12 mos. ...

Pianos for sale. Parrott & Co., The Piano Exchange, 321 S. Hill.

$1 DOWN, $1 WEEK—Buys high grade standard pianos, reconditioned & guaranteed; sell wholesale or retail, as low as $37.50. Chickering, Kranich & Bach, Wheelock & Cottage, Kimball, Starr, etc., terms to responsible parties. Open eves. & Sun. 2251 Venice blvd.

CHRISTMAS SUGGESTION—Any kiddies' music lessons, $5 per month. WHY PAY MORE? AND ... Responsible people obtaining a later purchase on immediate use of a piano may be buying 12 music rolls of standard advertised price. STANDARD PIANO CO., 1426 Santa Fe ave. TR. 9937.

SIX beautiful grands, used only perfect, terms to suit: Knabe ... Hardman, fine mah. ... Kroeh & Bach, Cir. Wal. ... Cable, Chickering, Ludwig, late mah. ...

The Piano Exchange, 321 S. Hill.

FRED PIANOS and USED RADIO—Many makes, sprice and start as low as $50. Terms low as $5 down. Used player rolls departments.

BARKER BROS.
7th st., Flower and Figueroa.

PIANO — Good condition ... $95. 588 7th Ave.

SHOP NIGHTS—The big piano store is open every night till 9 o'clock; lowest terms. Upright pianos $5 per week; grands $10 per week. Pay last the rest for piano price. PLATT, 626 S. Broadway.

PIANOS—magnificent ... Mignon elec. reprod grand at right price & a $1000 diamond given away as a premium. Inquire Andrews ...

RENT a piano on our easy rental plan. Amount paid may be applied on purchase price.

THE MAY CO.

RENT a piano Grand upright player, reproducer ... Ask about our rental plans ... Open evenings & Sundays. W. Broadway ... Thirty-fifth ... nights till 9. Thirty-fifth ...

GO-ART Reproducer piano to ... Will exchange for ... Call ... week at 1130 Tower Road ...

For Rent —$11A

PIANO SUGGESTION, give the ... TO A FINE PLAYER PI ... Reasonable people contemplating ... can get ... buying 12 music rolls ... price. ... DANIEL, 105 N. Spring st.

STEINWAY living room grand, ... mahogany case, practically ... $495. SHERMAN, CLAY & CO.

BIRKEL MUSIC CO
2402 West 7th st.

PIANOS — All makes, Kimball, $149; Chickering, Steinway vertigrand, $446; Hallet & Davis, $496; Wurlitzer, $496. Open evenings. 106 N. Spring st.

FOR SALE, piano, Mason & Hamlin concert grand, almost new. Call ... terms. Call 446 S. VAN NESS ave.

MASON & Hamlin grand piano, ... for $1750. Going east, must sell ... cash. 1630 N. Kenmore ave.

FOR SALE—Mason & Hamlin grand ... for $1750. Going east, must sell ... cash. 1630 N. Kenmore ave.

PIANO AMPICO 1927, like new, ... EAC. FRACTION OF ORIG. ... Orange ... 417st. ... Sonoma, $75 ... with ... Storage, $15. CALIFORNIA ...

PIANO, player, $155. Hear it. Good makes nearly always in ... The Piano Exchange, 321 S. Hill.

PIANO sale. Like new. Hoe ... $400. Phone GR. 5866.

MUST sell this week. $75. ... Terms. 1124 S. Hill st.

WEBER baby grand, brown ... colonial case, slightly used ... tial saving. Birkel Music Co. ...

STEINWAY for rent, $4. ... $5. Bungalow for rent, $4. ... per month. Wood Music Store, 1124 S. Hill. Beautiful ...

PIANOS for rent, upright ... grand. CALIFORNIA MUSIC CO., 646 S. Broadway.

PIANOS for rent, upright ... grand. CALIFORNIA MUSIC CO., 646 S. Broadway.

"PHONOLA" Beautiful ... Birkel Music Co. ...

KURTZMANN baby grand, ... model slightly used ... $495. Birkel Music Co. ...

PIANO SNAP—Beautiful ... like new. Call before ... the great pro- ... for this winter. Only ... Offered, at ... Delivery. Open ... Sunday. Only ... 1121 ...

ELECTRIC $69.75

GRAND piano, upright, ... factory to you ... 5c St. Time Payments ...

FANATHOPE with 6-tube ... perfect condition, in ... Phone HE. 8491 ...

PIANO TUNING, $3

WHY PAY MORE? ... MEHLIN grand piano ... $695. Sacrifice, $495. ... BEST ST., 4745 ...

PIANOLA, genuine old mahogany ... prices. Schwaegler's Music Store, ... Music-Arts Studio Bldg., ...

PIANO—Baldwin reproducing ... $1 per week. Call ... 611 ...

PIANO, BABY GRAND. ... CLARE, NEED $50 ... TERMS $5 ... 1522 W. ...

BUNGALOW ... Piano will sell cheap. ... 42ND ST.

UPRIGHT piano for sale ... Home is no use. ... Benton Way.

MANDOLIN, old ... condition, ... beautiful tone ...

PIANO accordions ... Hohner ... volume of tone, ... $225 ... $110 ... takes ... $54. DR. 5047

PIANO—Baldwin ... $350; ... $200 ... DRIVE. Santa ...

PIANO, player, ... by owner, ... terms. Call ... 1744 Sunset Blvd.

GOOD FOR YOUR PIANO, TR. ... FURNITURE EXCHANGE, ... for $1750. Going east, must ... for quick sale. 1630 N. ...

PIANO—Mason & Hamlin grand ... Must sell at once. Will ... Call at 1630 N. Kenmore ...

PIANO AMPICO 1927, LIKE ... EAC. FRACTION OF ORIG. ... Orange ... 417st. ... Sonoma, $75 ... with ... Storage, $15. CALIFORNIA ...

PIANO, player, $155. Hear it. Good makes nearly always in ... The Piano Exchange, 321 S. Hill.

PIANO sale. Like new. Hoe ... $400. Phone GR. 5866.

MUST sell this week. $75. ... Terms. 1124 S. Hill st.

WEBER baby grand, brown ... colonial case, slightly used ... tial saving. Birkel Music Co. ...

STEINWAY for rent, $4. ... $5. Bungalow for rent, $4. ... per month. Wood Music Store, 1124 S. Hill. Beautiful ...

PIANOS for rent, upright ... grand. CALIFORNIA MUSIC CO., 646 S. Broadway.

PIANOS for rent, upright ... grand. CALIFORNIA MUSIC CO., 646 S. Broadway.

"PHONOLA" Beautiful ... Birkel Music Co. ...

KURTZMANN baby grand, ... model slightly used ... $495. Birkel Music Co. ...

PIANO SNAP—Beautiful ... like new. Call before ... the great pro- ... for this winter. Only ... Offered, at ... Delivery. Open ... Sunday. Only ... 1121 ...

ELECTRIC $69.75

GRAND piano, upright, ... factory to you ... 5c St. Time Payments ...

FANATHOPE with 6-tube ... perfect condition, in ... Phone HE. 8491 ...

PIANO TUNING, $3

WHY PAY MORE? ... MEHLIN grand piano ... $695. Sacrifice, $495. ... BEST ST., 4745 ...

PIANOLA, genuine old mahogany ... prices. Schwaegler's Music Store, ... Music-Arts Studio Bldg., ...

PIANO—Baldwin reproducing ... $1 per week. Call ... 611 ...

PIANO, BABY GRAND. ... CLARE, NEED $50 ... TERMS $5 ... 1522 W. ...

BUNGALOW ... Piano will sell cheap. ... 42ND ST.

UPRIGHT piano for sale ... Home is no use. ... Benton Way.

MANDOLIN, old ... condition, ... beautiful tone ...

PIANO accordions ... Hohner ... volume of tone, ... $225 ... $110 ... takes ... $54. DR. 5047

PIANO—Baldwin ... $350; ... $200 ... DRIVE. Santa ...

PIANO, player, ... by owner, ... terms. Call ... 1744 Sunset Blvd.

GOOD FOR YOUR PIANO, TR. ... FURNITURE EXCHANGE, ... for $1750. Going east, must ... for quick sale. 1630 N. ...

PIANO—Mason & Hamlin grand ... Must sell at once. Will ... Call at 1630 N. Kenmore ...

FURNITURE—HOUSEHOLD GOODS—Wanted

I NEED FURNITURE Badly. HUmbolt 0198

WANT furnishings for 15-unit ... Inc. cash. DR. 2028 ...

NEED furn. for 20 rms.; ... Get more money cash. VE. 1...

YOUNG couple des. to purchase ... cheap. pay $25 ... RM. 0241.

SEWING MACHINES—
Sale, Exchange, Wanted

SINGER AND WHITE SEWING MACHINES RENTED $1.50 MONTH SOLD ON PAYMENTS AS LOW AS $1 PER WEEK

ROBERT KIMBALL

Singer, used ...
Singer, used, treadle ...
Portable electric, used, $45.
Cabinet electric, used, $45.
Singer, in very fine ...
Also new and ... part with your money. Now ...

NEW METHOD SEW. MACH. & VAC. CO.
114 W. Ninth Street
Between Broadway and Hill
Phone TRinity 0047.

SINGER SPECIALS

Singer desk elec. (like new) ...
White desk elec. (used) ...
Singer desk elec. (used) ...
29-K Singer, elec. ...
Drophead as low as ...
Singer Vibrator, used ...
1156 W. Wash. BE. 3844. Open ...

SINGER & White sewing machines rented $1.50 per month, sold ... of $1 per week. Rental ... and up. New Broadway ... White Sewing Machine House, 318 BROADWAY, Phone TR. 6...

SPECIAL prices, Singer & Simplex desk electric, $79. N.H. ... Electric, Drophead, $49. ... Herrick, 234 S. BROADWAY.

FOR sale, 2 Wilcox-Gibbs machines, $15.7... motor. 1226 S. ... Mason & Hamlin, ...

USED portable sale, $15. ...

FOR sale, like new, $45. ... sole ... Also ... machine, ... FRED W. WAREHAM & SON, 944 S. Bdy. TR. 9...

MUSICAL INSTRUMENTS—
Sale and Exchange

$2075 Mason & Hamlin Grand, 5-ft., satin mah., like new, at $1575. Hardman Grand, like ... perfect in condition.

A beaut. satin mah. Chickering Upright, condition like new, $950.

1926 Steinway Semi-Concert grand as brand new ...

SOHMER MUSIC CO.
324 S. Hill st. Th. 8

STORAGE PIANOS—Must be sold wk., uprights, players, baby grands, $95 up; terms. Schumann-Heink, Steinway, Chickering, ... Hardman, Hallet & Davis, ... Mehlin. Stool or bench free. Open eves. Sat. 9:30 a.m. to 5 p.m. Sun. 10 a.m. to 1 p.m. 3105 S. Vermont ave. DU. 3105.

PIANO—Any kind of pianos you want; we have a large stock; can save you money. Sherman, Clay & Co., 345 S. Broadway.

PIANO—Wanted to buy, a used piano of fine make; must be a bargain and have a sharp tone; no dealers. Address Box 490, Times Branch.

PIANOS—Knabe, like new, $495; Hazen & Hamlin, good ..., $195; Behning, fine ..., $295; Richmond, $95; Richmond, $95; Kohler & Campbell, $95; Davis, $95; Bush & Gerts ..., $95; Jesse French, 12 mos. ...

Pianos for sale. Parrott & Co., The Piano Exchange, 321 S. Hill.

$1 DOWN, $1 WEEK—Buys high grade standard pianos, reconditioned & guaranteed; sell wholesale or retail, as low as $37.50. Chickering, Kranich & Bach, Wheelock & Cottage, Kimball, Starr, etc., terms to responsible parties. Open eves. & Sun. 2251 Venice blvd.

CHRISTMAS SUGGESTION—Any kiddies' music lessons, $5 per month. WHY PAY MORE? AND ... Responsible people obtaining a later purchase on immediate use of a piano may be buying 12 music rolls of standard advertised price. STANDARD PIANO CO., 1426 Santa Fe ave. TR. 9937.

SIX beautiful grands, used only perfect, terms to suit: Knabe ... Hardman, fine mah. ... Kroeh & Bach, Cir. Wal. ... Cable, Chickering, Ludwig, late mah. ...

The Piano Exchange, 321 S. Hill.

FRED PIANOS and USED RADIO—Many makes, sprice and start as low as $50. Terms low as $5 down. Used player rolls departments.

BARKER BROS.
7th st., Flower and Figueroa.

PIANO — Good condition ... $95. 588 7th Ave.

SHOP NIGHTS—The big piano store is open every night till 9 o'clock; lowest terms. Uprights $5 per week; grands $10 per week. Pay last the rest for piano price. PLATT, 626 S. Broadway.

PIANOS—magnificent ... Mignon elec. reprod grand at right price & a $1000 diamond given away as a premium. Inquire Andrews ...

RENT a piano on our easy rental plan. Amount paid may be applied on purchase price.

THE MAY CO.

RENT a piano Grand upright player, reproducer ... Ask about our rental plans ... Open evenings & Sundays. W. Broadway ... Thirty-fifth ... nights till 9. Thirty-fifth ...

GO-ART Reproducer piano to ... Will exchange for ... Call ... week at 1130 Tower Road ...

For Rent —$11A

PIANO SUGGESTION, give the ... TO A FINE PLAYER PI ... Reasonable people contemplating ... can get ... buying 12 music rolls ... price. ... DANIEL, 105 N. Spring st.

STEINWAY living room grand, ... mahogany case, practically ... $495. SHERMAN, CLAY & CO.

BIRKEL MUSIC CO
2402 West 7th st.

PIANOS — All makes, Kimball, $149; Chickering, Steinway vertigrand, $446; Hallet & Davis, $496; Wurlitzer, $496. Open evenings. 106 N. Spring st.

FOR SALE, piano, Mason & Hamlin concert grand, almost new. Call ... terms. Call 446 S. VAN NESS ave.

MASON & Hamlin grand piano, ... for $1750. Going east, must sell ... cash. 1630 N. Kenmore ave.

FOR SALE—Mason & Hamlin grand ... for $1750. Going east, must sell ... cash. 1630 N. Kenmore ave.

PIANO AMPICO 1927, LIKE ... EAC. FRACTION OF ORIG. ... Orange ... 417st. ... Sonoma, $75 ... with ... Storage, $15. CALIFORNIA ...

PIANO, player, $155. Hear it. Good makes nearly always in ... The Piano Exchange, 321 S. Hill.

PIANO sale. Like new. Hoe ... $400. Phone GR. 5866.

MUST sell this week. $75. ... Terms. 1124 S. Hill st.

WEBER baby grand, brown ... colonial case, slightly used ... tial saving. Birkel Music Co. ...

STEINWAY for rent, $4. ... $5. Bungalow for rent, $4. ... per month. Wood Music Store, 1124 S. Hill. Beautiful ...

PIANOS for rent, upright ... grand. CALIFORNIA MUSIC CO., 646 S. Broadway.

PIANOS for rent, upright ... grand. CALIFORNIA MUSIC CO., 646 S. Broadway.

"PHONOLA" Beautiful ... Birkel Music Co. ...

KURTZMANN baby grand, ... model slightly used ... $495. Birkel Music Co. ...

PIANO SNAP—Beautiful ... like new. Call before ... the great pro- ... for this winter. Only ... Offered, at ... Delivery. Open ... Sunday. Only ... 1121 ...

ELECTRIC $69.75

GRAND piano, upright, ... factory to you ... 5c St. Time Payments ...

FANATHOPE with 6-tube ... perfect condition, in ... Phone HE. 8491 ...

PIANO TUNING, $3

WHY PAY MORE? ... MEHLIN grand piano ... $695. Sacrifice, $495. ... BEST ST., 4745 ...

PIANOLA, genuine old mahogany ... prices. Schwaegler's Music Store, ... Music-Arts Studio Bldg., ...

PIANO—Baldwin reproducing ... $1 per week. Call ... 611 ...

PIANO, BABY GRAND. ... CLARE, NEED $50 ... TERMS $5 ... 1522 W. ...

BUNGALOW ... Piano will sell cheap. ... 42ND ST.

UPRIGHT piano for sale ... Home is no use. ... Benton Way.

MANDOLIN, old ... condition, ... beautiful tone ...

PIANO accordions ... Hohner ... volume of tone, ... $225 ... $110 ... takes ... $54. DR. 5047

PIANO—Baldwin ... $350; ... $200 ... DRIVE. Santa ...

PIANO, player, ... by owner, ... terms. Call ... 1744 Sunset Blvd.

GOOD FOR YOUR PIANO, TR. ... FURNITURE EXCHANGE, ... for $1750. Going east, must ... for quick sale. 1630 N. ...

PIANO—Mason & Hamlin grand ... Must sell at once. Will ... Call at 1630 N. Kenmore ...

RADIO EQUIPMENT—
Sale, Exchange Rts. —27

BUY WHOLESALE

Buy retail at wholesale prices. If it's a radio we have it or can get it, and sell you cheaper than any store in town. If you build sets or need tubes, batteries etc., educate yourself in our prices before buying more or elsewhere. We say "CUT RATES" and mean it—all our merchandise is new & in original cartons everything guaranteed. Here are a few specials: Genuine RCA Tubes, reg. $7.75 at $5.25; Everready 45-V B batteries, $2.60; 6-volt guaranteed tube in town for $1; good tubes as low as 4 for $1; 2-tube sets built to sell at $125; licensed by RCA, the biggest buy in So. Calif. at $4.25 each or $37.50 complete. $25 for Erla chester speakers slashed to $6.95. Utah cones at $6.45. Philco's and all makes of battery eliminators complete line of radio hardware, accessories, consoles, coils, panels, sockets, etc. at cut prices. Open evenings to 10 p.m. 124 West 7th st.

Metropolitan Radio

CLOSING out radio parts at bargain prices. 816 S. Grand ave.

ALL electric 6-tube radio. Sacrifice, $75. Segfarth, 2217 W. 6th st.

REAL distance, Chicago & Miami. Walnut console, cost $95, ONE $27. 4954 Angeles Vista Blvd. UN. 0466.

NEW Grebe Synchrophase in console, light socket power, cash. HE. 3481.

MACHINERY, ALL KINDS—
Sale and Exchange —37

PIPE PIPE

20,000 ft. 1 1-4" ..... at 8c
50,000 ft. 1 1-2" 10c
10,000 ft. 1" 8c
100,000 ft. 2 1-2" oil well tubing 16c
26,000 ft. 4" OD creg. pi. end. 25c
1,500 ft. 8" riveted at 45c ft.
500 ft. 10" riveted at ... 65c ft.

Many other sizes of pipe and casing to select from. Also valves and fittings. Write, phone or call Adams Pipe Works, 2025 Bay st. Frt. 2341. Mail inquiries promptly answered.

S. B. U. WEEKLY SPECIAL

SERVICED LIKE NEW ONE PORTER 6" MOTOR DRIVEN JOINTER ON PEDESTAL. PRICE, $200

Smith-Booth-Usher Co.
224 Central ave. TR. 6911

2 10" Buffalo drill presses, each, $29.50
1 No. 1 Marvel hack saw $25
1 electrical vertical grinder, $75
1 14" set emery stone grinder, with stand & T. & L. pulleys $40
1 No. 14 Boston disc grinder $250
1 15"x12' LaMond engine lathe $150
1 40 H.P. Venn Severin oil engine $1500
1 24" Aurora sliding head drill press $150
1 No. 250 H. Buffalo forge $50
All above in fine condition
HARRON, CICKERING & McCONE
2206 Santa Fe Ave. MI. 4191

USED MACHINERY. GOOD COND.
16" Sensitive Pt. Drill. Hamilton Mach. Tool Co.
12x6 LeBlonde Lathe, quick change gear, 4-speed collet.
36" Morse Plain Radial Drill, quick change.
17x3 Sidney Lathe, quick change, taper attach.
13x3 Heady Lathe with Turret.
Second Certificate Number 14 Motors.
Office Furniture.
For further information, inquire at 222 E. San Pedro st., Los Angeles Calif.

CLOSE-OUT BARGAINS
WOODWORKING MACHINERY
American post borer, $45.
No. 3 Crescent shaper, table, $140.
American jig saw, $125.
Hall & Brown saw table, with boring attachment, $200.
Jones double-spindle shaper $215.
Crescent mortiser, $125.
14-in. single swing saw, $60.
Fay & Egan sander, $100.
Ball & Brown tenoner, $175.
CALIF. EQUIPMENT CO.
1426 Santa Fe ave. TR. 9937.

PIPE PIPE PIPE

NEW STANDARD BLACK PIPE
20,000 ft. 1" ..... 15c ft
10,000 ft. 1 1-4" ..... 18c ft
20,000 ft. 1 1-2" ..... 20c ft
20,000 ft. 2" ..... 27c ft

WE CARRY ALL OTHER SIZES PIPE, FITTINGS & VALVES
SANTA FE PIPE & SUPPLY CO.
2451 E. 25th st., or, Santa Fe ave
Telephone TRinity 0091.

Air Compressors

LOW PRICES—EASY TERMS
Used, Air Compressors and PAINT SPRAY OUTFITS AND Garage Equipment, sale or rent. CARL WARNER, GAS PUMPS. U. S. EQUIPMENT CO. WE. 2202

501 W. Washington

FOR SALE, rent or exch. $60 new and second-hand boilers, all sizes, incinerators built to order, several oil storage tanks, hydraulic presses, all sizes. Want pipe and beams to lease or straighten. KELLY BOILER WKS. 357 Mission Rd. AN. 1472.

Pipe & Oil Well Supplies

PIPE & CASING for all purposes. DRILLING EQUIP., NEW & USED. STANDARD PIPE & SUPPLY CO. 949 DATE ST. MU. 7842.
Long Beach, 25th & American ave. Phone 6231151.
ALSO BRANCH AT TAFT.

TURRET LATHES
No. 2 Warner Swasey $2250
No. 3 Warner Swasey $2295
No. 4 Warner Swasey $5250
1¼" Foster, chuck & bar feed.

Hicks Machinery

242 Central ave.

AIR COMPRESSORS
The greatest bunch of reconditioned compressor units you ever saw; and prices that are right. All makes and sizes to 10 h.p. Call and inspect. E. B. LACER. 1724 E. 8th st. Tel. TR. 2137.

AIR COMPRESSORS

All sizes for sale or rent. Climax gas engines, new & used. COAST MACHINERY CORP. 464 Third st. VA. 4871.

USED HYDRAULIC PRESSES—1 35-ton, 2 100-ton, 2 150-ton, 3 200-ton, 1 400-ton and 1 500-ton. 1 200-ton belting press. Also pulleys, pillow hangers, boilers, R. Kelly, 557 Mission Road. AN. 1525.

100 AMP. Industrial C. P. battery charger. 2-phase, 50-60 cycle. Air condition. Reasonable. Garage. 2479 Verdugo Rd., Montrose.

LACER air unit, 8 ft. 150 lb. M. D. Stoody Portable Grinder, M. D. 8" Rotary Bench Grinder. Precision ... 3053 Santa Fe ave. MI. 2784.

FOR sale, 60 H.P. Fairbanks semi-Diesel oil engine, 1st class condition. Phone, Willard, 1043 W. 30th st. BE. 1012.

GASOLINE PUMPS AND TANKS
Several bargains in used outfits.
THE BOYLE-DAYTON CO.
52nd and Santa Fe. Midland 3194.

AIR COMPRESSORS, GOOD AS NEW AS LOW AS $75.

501 W. Washington

PUNCH PRESS—No. 23 Stoll Excellent condition $240

HICKS MACHINERY
242 Central Ave.

466-P.T. 2-stage air compressor, belt-driven, guaranteed, less than ¼ pro. Also rock crusher & other mining machinery. 2525 Santa Fe ave.

FOR SALE: Concrete mixer, Rex No. 2. Full batch. Mounted. A-1 condition. 1700 E. Manchester ave. Inglewood. Tel. HINKLEY, CAL.

FOR sale, factory, with machinery & equipment suitable for light manufacturing. Address E, box 438, Times Branch.

ELECTRIC MOTORS bought, sold, rented repaired. NORTON & NORTON 1275 N. Broadway, CA 4454

AUTO knitter, new, cost $160, complete, $35. 149 E. Laporte st., Arcadia.

MACHINE tools woodworker, sompings and sheet metal machinery. 409 E. THIRD ST. PA. 4621.

FOR SALE, cheap, laundry washer, 4 cycles, 2475. 1284½36. 1 water softener, 5410 S. Normandie. VE. 1574.

NO. 2 Universal milling machine with dividing head, $395 cash. Rm. 209, 817 SO. SAN PEDRO ST.

BATTERY chargers, all types, new, used for service stations. Advance Elec. Co., 1240 W. 3rd. MI. 8100.

2 JONES & Lamson & 2 other turret lathes, extremely cheap prices. WE. 2357.

16-IN. G.C. lathe, shaper, drill, motor, 5000 gears, pulleys, sanders, planer saw. Other machinery, 422 N. Main.

AIR COMPRESSORS

The Rix Co., Inc., 884 Santa Fe ave.

ELECTRIC motors, buy, sell, exch. Motor Shop, 210 E. 3d st. VA. 8576.

DRILLING rig, can use either casing or water drilling. Address B, box 205, Times Office.

GAS machinery and tools, comp. outfits. Mach. Shop, 1549 S. Stanley ...

ELECTRIC drill, ½ in., buffer, Rollo-scar jack, 5-h.p. motor, drill press. 2140 Santee st.

10 & 15-H.P. motors, like new, at 40% off regular price. Guaranteed. DE. 2437.

Combination well rig, 35 h.p. $3250. 3114 S. Vermont. BE. 2686.

ONE 3-ton freight elevator, one hand elevator at a bargain. AN. 1478.

AIR comp. $29 to $136. Paint sprayers, $12. Tire molds cheap. 110 E. 11th st.

2 100, 2 125, 2 250 high-pressure butt & strapped boilers. AN. 1425.

USED milling machines at bargain prices. WE. 2257.

BEEMAN garden tractor with tools like Spotter's Piece. 224 N. Alameda.

WELDING outfits from $25. 1 to $45. 109 E. 11th st. VE. 3524.

FOR sale cheap, air tools, hose and compts. Funk & Bunkers. WE. 0183.

MACHINERY, ALL KINDS—
Sale and Exchange —37

PIPE PIPE

20,000 ft. 1 1-4" ..... at 8c
50,000 ft. 1 1-2" 10c
10,000 ft. 1" 8c
100,000 ft. 2 1-2" oil well tubing 16c
26,000 ft. 4" OD creg. pi. end. 25c
1,500 ft. 8" riveted at 45c ft.
500 ft. 10" riveted at ... 65c ft.

Many other sizes of pipe and casing to select from. Also valves and fittings. Write, phone or call Adams Pipe Works, 2025 Bay st. Frt. 2341. Mail inquiries promptly answered.

S. B. U. WEEKLY SPECIAL

SERVICED LIKE NEW ONE PORTER 6" MOTOR DRIVEN JOINTER ON PEDESTAL. PRICE, $200

Smith-Booth-Usher Co.
224 Central ave. TR. 6911

2 10" Buffalo drill presses, each, $29.50
1 No. 1 Marvel hack saw $25
1 electrical vertical grinder, $75
1 14" set emery stone grinder, with stand & T. & L. pulleys $40
1 No. 14 Boston disc grinder $250
1 15"x12' LaMond engine lathe $150
1 40 H.P. Venn Severin oil engine $1500
1 24" Aurora sliding head drill press $150
1 No. 250 H. Buffalo forge $50
All above in fine condition
HARRON, CICKERING & McCONE
2206 Santa Fe Ave. MI. 4191

USED MACHINERY. GOOD COND.
16" Sensitive Pt. Drill. Hamilton Mach. Tool Co.
12x6 LeBlonde Lathe, quick change gear, 4-speed collet.
36" Morse Plain Radial Drill, quick change.
17x3 Sidney Lathe, quick change, taper attach.
13x3 Heady Lathe with Turret.
Second Certificate Number 14 Motors.
Office Furniture.
For further information, inquire at 222 E. San Pedro st., Los Angeles Calif.

CLOSE-OUT BARGAINS
WOODWORKING MACHINERY
American post borer, $45.
No. 3 Crescent shaper, table, $140.
American jig saw, $125.
Hall & Brown saw table, with boring attachment, $200.
Jones double-spindle shaper $215.
Crescent mortiser, $125.
14-in. single swing saw, $60.
Fay & Egan sander, $100.
Ball & Brown tenoner, $175.
CALIF. EQUIPMENT CO.
1426 Santa Fe ave. TR. 9937.

PIPE PIPE PIPE

NEW STANDARD BLACK PIPE
20,000 ft. 1" ..... 15c ft
10,000 ft. 1 1-4" ..... 18c ft
20,000 ft. 1 1-2" ..... 20c ft
20,000 ft. 2" ..... 27c ft

WE CARRY ALL OTHER SIZES PIPE, FITTINGS & VALVES
SANTA FE PIPE & SUPPLY CO.
2451 E. 25th st., or, Santa Fe ave
Telephone TRinity 0091.

Air Compressors

LOW PRICES—EASY TERMS
Used, Air Compressors and PAINT SPRAY OUTFITS AND Garage Equipment, sale or rent. CARL WARNER, GAS PUMPS. U. S. EQUIPMENT CO. WE. 2202

501 W. Washington

FOR SALE, rent or exch. $60 new and second-hand boilers, all sizes, incinerators built to order, several oil storage tanks, hydraulic presses, all sizes. Want pipe and beams to lease or straighten. KELLY BOILER WKS. 357 Mission Rd. AN. 1472.

Pipe & Oil Well Supplies

PIPE & CASING for all purposes. DRILLING EQUIP., NEW & USED. STANDARD PIPE & SUPPLY CO. 949 DATE ST. MU. 7842.
Long Beach, 25th & American ave. Phone 6231151.
ALSO BRANCH AT TAFT.

TURRET LATHES
No. 2 Warner Swasey $2250
No. 3 Warner Swasey $2295
No. 4 Warner Swasey $5250
1¼" Foster, chuck & bar feed.

Hicks Machinery

242 Central ave.

AIR COMPRESSORS
The greatest bunch of reconditioned compressor units you ever saw; and prices that are right. All makes and sizes to 10 h.p. Call and inspect. E. B. LACER. 1724 E. 8th st. Tel. TR. 2137.

AIR COMPRESSORS

All sizes for sale or rent. Climax gas engines, new & used. COAST MACHINERY CORP. 464 Third st. VA. 4871.

USED HYDRAULIC PRESSES—1 35-ton, 2 100-ton, 2 150-ton, 3 200-ton, 1 400-ton and 1 500-ton. 1 200-ton belting press. Also pulleys, pillow hangers, boilers, R. Kelly, 557 Mission Road. AN. 1525.

100 AMP. Industrial C. P. battery charger. 2-phase, 50-60 cycle. Air condition. Reasonable. Garage. 2479 Verdugo Rd., Montrose.

LACER air unit, 8 ft. 150 lb. M. D. Stoody Portable Grinder, M. D. 8" Rotary Bench Grinder. Precision ... 3053 Santa Fe ave. MI. 2784.

FOR sale, 60 H.P. Fairbanks semi-Diesel oil engine. 1st class condition. Phone, Willard, 1043 W. 30th st. BE. 1012.

GASOLINE PUMPS AND TANKS
Several bargains in used outfits.
THE BOYLE-DAYTON CO.
52nd and Santa Fe. Midland 3194.

AIR COMPRESSORS, GOOD AS NEW AS LOW AS $75.

501 W. Washington

PUNCH PRESS—No. 23 Stoll Excellent condition $240

HICKS MACHINERY
242 Central Ave.

466-P.T. 2-stage air compressor, belt-driven, guaranteed, less than ¼ pro. Also rock crusher & other mining machinery. 2525 Santa Fe ave.

FOR SALE: Concrete mixer, Rex No. 2. Full batch. Mounted. A-1 condition. 1700 E. Manchester ave. Inglewood. Tel. HINKLEY, CAL.

FOR sale, factory, with machinery & equipment suitable for light manufacturing. Address E, box 438, Times Branch.

ELECTRIC MOTORS bought, sold, rented repaired. NORTON & NORTON 1275 N. Broadway, CA 4454

AUTO knitter, new, cost $160, complete, $35. 149 E. Laporte st., Arcadia.

MACHINE tools woodworker, sompings and sheet metal machinery. 409 E. THIRD ST. PA. 4621.

FOR SALE, cheap, laundry washer, 4 cycles, 2475. 1284½36. 1 water softener, 5410 S. Normandie. VE. 1574.

NO. 2 Universal milling machine with dividing head, $395 cash. Rm. 209, 817 SO. SAN PEDRO ST.

BATTERY chargers, all types, new, used for service stations. Advance Elec. Co., 1240 W. 3rd. MI. 8100.

2 JONES & Lamson & 2 other turret lathes, extremely cheap prices. WE. 2357.

16-IN. G.C. lathe, shaper, drill, motor, 5000 gears, pulleys, sanders, planer saw. Other machinery, 422 N. Main.

AIR COMPRESSORS

The Rix Co., Inc., 884 Santa Fe ave.

ELECTRIC motors, buy, sell, exch. Motor Shop, 210 E. 3d st. VA. 8576.

DRILLING rig, can use either casing or water drilling. Address B, box 205, Times Office.

GAS machinery and tools, comp. outfits. Mach. Shop, 1549 S. Stanley ...

ELECTRIC drill, ½ in., buffer, Rollo-scar jack, 5-h.p. motor, drill press. 2140 Santee st.

10 & 15-H.P. motors, like new, at 40% off regular price. Guaranteed. DE. 2437.

Combination well rig, 35 h.p. $3250. 3114 S. Vermont. BE. 2686.

ONE 3-ton freight elevator, one hand elevator at a bargain. AN. 1478.

AIR comp. $29 to $136. Paint sprayers, $12. Tire molds cheap. 110 E. 11th st.

2 100, 2 125, 2 250 high-pressure butt & strapped boilers. AN. 1425.

USED milling machines at bargain prices. WE. 2257.

BEEMAN garden tractor with tools like Spotter's Piece. 224 N. Alameda.

WELDING outfits from $25. 1 to $45. 109 E. 11th st. VE. 3524.

FOR sale cheap, air tools, hose and compts. Funk & Bunkers. WE. 0183.

MACHINERY, ALL KINDS—
Sale and Exchange —37

"MEYER MEANS MACHINERY"

Machine Tools

"PEXTO" Punch Presses, Shears, Tinners Tools and Sheet & Plate-Working Machinery. U.S.L. Arc Welders

MEYER MACHINERY CO.
1939 Santa Fe Ave. VA. 2162

1 14"x4' ft. motor-driven S. Bend lathe
1 24-in Barnes Auger Bror press.
1 Marvel Hack Saw.
1 W. S. emery grinding stand.
1 set 2½" die stocks.
1 set each W.S.S., S.A.E. and W.S.F. taps & dies.
1 air compressor and tank.
COLLINS MOTOR TRUCK.
1291 SANTA FE AVE.

14, 18, 22 gauge steel for stampings. 2c lb. PA. 699894.

COMPRESSOR, portable, 4 spray guns. 2122 Santa Monica Blvd.

SPEEDWAY Shop, complete, portable with 3-in saw. New. Sac. Or. 7761.

PIPE—New & used guar. TO. 2219. Pacific Pipe Co., 4800 Avalon Blvd.

Machinery Wanted —37W

WANTED—Air compressor, complete, compressor to deliver 80 cubic feet, motor for same, all mounted on frame; price and details what have you. 4954 Angeles Vista Blvd. UN. 0466.

WANT heavy steel vise, portable grinder anvil. 1416 West Slauson. VE. 2295.

AIR COMPRESSOR & GAR. EQUIP. 501 W. WASHINGTON. WE. 2202.

SQ. shears, bench lathe, punch press. Address H. box 491, Times Branch.

MISCELLANEOUS—
For Sale —39

REFRIGERATOR CASE BARGAINS

for ice or mechanical cooling, many sizes, all in perfect condition. Low prices and terms.

2ND-HAND DEPT.
WEBER SHOWCASE & FIXTURE CO.
316-320 So. Los Angeles St.
PHONE HU. 6440

Hardware Auction

TUES., DEC. 6, 10 A.M.
4424 WHITTIER BLVD.

The entire $10,000 stock of hardwares, tools, toys, novelties, paints, varnishes, plumbing supplies, lawn mowers, china & enamel ware. 3000 ft. of garden hose, 1000 assorted pieces of garden tools, stoves, gas ranges, ice boxes, linoleum, window shades, etc. ordered sold by owner to lots to suit those present.
S. BARAK, Auctioneer. HU. 6149.

SECOND-HAND
NATIONAL CASH REGISTERS

We guarantee to furnish better cash register and for less money than any other concern in the world.

LOW MONTHLY PYTS.
Only one office in Los Angeles.
NATIONAL CASH REGISTER CO.
S. Hope st.

NOT writing biggest ads. Biggest BARGAINS.
Our rebuilt material does same work as new. Why pay so

AUTOMOBILES, ETC.—Miscellaneous —40

C-A-D-I-L-L-A-C-S
1076 W. 7TH ST.

CADILLAC ..'24 Sport Sedan..$1050
CADILLAC ..'24 5 Sedan 2750
CADILLAC ..'24 Phaeton 2450
CADILLAC ..'24 Roadster 2350
CADILLAC ..'24 3 Coupe 2250
CADILLAC ..'24 Brougham 2150
CADILLAC ..'25 Sedan 1850
CADILLAC ..'25 Coach 1350
CADILLAC ..'25 Phaeton 1150

OTHER MAKES
CLOSED
PIERCE-AR. ..'27 60 2-P. Coupe 2750
STUDE. ..'27 Com. Sedan ... 1295
CHANDLER ..'27 6 Sed. Exc. 4 1195
BUICK ..'27 2-P. C. C. Cp. 1550
MARMON ..'26 3 Coupe 1550
CADILLAC ..'26 Club Sedan ... 1750
BUICK ..'26 Sedan 985
ESSEX ..'26 Coach 795
PACKARD ..'25 6 Sedan 1395
CHRYSLER ..'25 70 Coach .. 895
OPEN
PACKARD ..'27 6 Roadster .. 2250
MARMON ..'26 Sst. Phaet.... 1950
BUGATTI ..'26 Phaeton 895
DUESENB'G ..'26 Sst. Phaet.. 1475
LINCOLN ..'27 Touring 950

C-A-D-I-L-L-A-C-S
FIGUEROA-PICO

CADILLAC ..'27 Cus. Sub.... 2250
CADILLAC ..'27 Coach 1750
CADILLAC ..'26 Brougham ... 1650
CADILLAC ..'26 Coupe 1395
CADILLAC ..'26 Sedan 1295
CADILLAC ..'26 Sedan 1195
CADILLAC ..'26 Phaeton 950
CADILLAC ..'26 Roadster 850
CADILLAC ..'25 Sedan 850
CADILLAC ..'25 Coach 795

OTHER MAKES
CLOSED
BUICK ..'27 Sedan 1250
BUICK ..'27 Coach 1150
MARMON ..'26 4-P. Coupe.... 1295
PACKARD ..'26 Ser. 4 C. Sd. 1950
JORDAN ..'26 Lt.-8 Sed. 1395
STEARNS ..'25 Sedan 985
BUICK ..'25 Coach 895
OPEN
BUICK ..'27 Spt. Tour.... 1195
DODGE ..'26 Roadster 595
ESSEX ..'26 5 Roadster.... 595
MARMON ..'25 Touring 895
PENGTON ..'26 Phaeton 695
PIERCE-AR. ..'20 Touring 295

Liberal G.M.A.C. Terms.

DON LEE
Cadillac Dist. Over 20 Years.
TWO STORES—OPEN TILL 9 P.M.
1076 W. 7th st. DU. 1198.
Figueroa at Pico. WE. 8795.

HOLLYWOOD Cadillac Agency YEAR-END SALE
REDUCTIONS $100 TO $200
CADILLAC sedan, 7-pass. $2150
CADILLAC sedan, 5-pass. 2250
CADILLAC sedan, 7-pass. 2250
CADILLAC coupe, 5-pass. 2250
CADILLAC victoria 2250
CADILLAC brougham 2150
CADILLAC de luxe sedan 1450
CADILLAC phaeton 1650
LA SALLE convertible coupe. 2450
LA SALE sedan, 5-pass. 2400
FRANKLIN town car 2450
PACKARD 6 roadster 2450
PACKARD 6 club sedan 1475
CHRYSLER 70 roadster 1025
CHRYSLER 70 coupe. Will trade.
HOLLYWOOD CADILLAC AGENCY
1401 N. Vine. Op. eves. HO. 5142.

ILLINOIS motor car ..... 1150 down
1925 Essex coach ..... 1100 down
1926 Hudson coach ..... 1125 down
1926 Hudson sedan ..... 1350 down
1922 Reo 4 tour. ..... 275 down
1923 Studebaker 6 tour. ..... 375 down
1924 Buick, Std. 4 tour. ..... 475 down
1924 Cadillac 5 Sedan 1150
BLENKENBACKER factory agents starts operations. Now is the time to buy a "Rick" before the price rises. 1926 super 8 brougham, like new. $995. 6-cylinder sedan, a steal, $250, and many others.
SPERLE MOTOR CAR CO.
1519 So. Figueroa.

REMOVAL SALE.
All cars greatly reduced.
Kruschke's Chevy. Dlr. 1153 S. Main.

QUITTING BUSINESS
Essex, 10 cars, new, big discounts. 3-3 down, 12 months to pay. Sanford-Newton, Pa. 1403 Peronne.

CADILLAC '24 Series, only driven 5700 miles. Pay us three payments and assume balance. A wonderful bargain to responsible parties. Apply for Mr. Grice or Riley, WE. 1801.

BUICK Master 6 late '26, wonderful condition. Cost $1450. Sacrifice $995. Don't pass this one. 1012 W. Washington.

QUITTING AGENCY
Hudson, 10 cars, new, big discounts. 1-2 down, 12 months to pay. Sanford-Newton, Pa. 1403 Peronne.

CHEV. COUPE A COACH. The '15 a '26 model, $265 and $425. Kruschke's Chev. Dlr. 1153 S. Main.

Touring Cars for Sale —40-A

BUICK 1924 Master 6 touring. $425. Palms Motor Co. 1076 W. 7th st.
1925 Essex coach. $215. 3328 S. Figueroa.

BUICK Mas. 6 tour., 1924. Real transportation, very clean. $125 down. Andrews&Andrews. 1641 W. Washin.
BUICK Master 6 phaeton, latest model. Lowest priced Buick in city. Terms arred. $250 down. 542 S. Figueroa.
BUICK 1926 touring, fine motor, lots of extra. A peach. Can give trms. $219. 506 W. Pico at Hope. WE. 3840.
BUICK Master 6 sport touring. Latest '27. Finish to suit. Must sacrifice today. $1395. $250 down. 542 S. Figueroa.
CHEVROLET 1927 tour. Just like brand new. Terms. $25 down. J. V. BALDWIN, 1417 S. Figueroa.
CHEVROLET 1925 tour. Good finish and trans. Gilt-A-C. Terms.
BALDWIN'S LOT, 1124 S. Figueroa.
CHEVROLET touring, 1926, like new, many extras. Terms to responsible party. 1135 S. ELK ST., Glendale.
CHEVROLET tour., '27. Driven few miles. Terms. Felix Chev. Co. Dlrs., 1055 S. Olive. Open eves. & Sun.
CHRYSLER, will sell $250 cash, deposits at big discount. 724 W. Vernon 2081 Sunday 1 to 5 p.m.
CHRYSLER 1927 roadster 58, $1550 will handle. $695. Phone WE. 8711.

Dodge Blue Spt. Tr., '26
$130 dn., bal. 18 mo. Goodyear tires, new. GUARANTEED.
KELLEY KAR CO. 1824 S. Figueroa.
DODGE sport touring, 1927 series—Brand new, driven few miles. Very Cheap. Accept $1565 down balance 14 to 18 months. Call 1132 S. Grand.
DODGE tour., '25, good mech., fine cvas. Terms. $150 dn. FELIX CO. Chev. Dlrs., 1055 S. Olive. Op. eves.
DODGE tour., '24. Orig. fin., fine motor, tires. $125 dn. FELIX CO., 1055 S. Olive. Open eves. & Sun.
DODGE tour., late 1924, perf. condition. Guaranteed. Acc. $100 down. Andrews&Andrews, 1641 W. Washin.
DODGE, '24, all extras. Bargain, $275. Terms. Owner, WE. 2788.
DURANT '27 new paint, mechanically perfect, leaving city, cheap. 747 S. Carondelet st. FI. 1467.
FLINT light 6 sport phaeton, 1925-26 model, like new. Perfect. Sacrifice, $495. Terms arranged. 1523 W. 7th.
FORD tour., latest 1926. Like new throughout. Runs perfect. Low balloons. Must sacrifice $175. Arr. tms. 1114 S. Hoover, Apt. 10. DR. 6597.
HUPP 1 tour., '25, starter. $125 down. MILLERIZED sale, 1046 S. Figueroa

JORDAN bluecoy sport tour. Will sacrifice for $295 if sold today. 1228 S. FIGUEROA.
LINCOLN phaeton, fully equip. Looks & runs like new. Owner going east. Sacrifice. 742 S. Hope. ME. 6975.
LOCOMOBILE sport phaeton, refinished, 4 beautiful colors. Only $450. Terms. 1630 S. FIGUEROA.

MARMON 1924 tour. $400
Has California top and a good running motor. Today's best buy.
EARLE C. ANTHONY, INC.
1001 S. Hope. Packd. Dist. WE. 0331
MARMON 1 spt. phaeton, 1927. Brand new only run few miles. $350 dn. Andrews&Andrews, 1051 W. Washtn.
NASH tour., '27, adv. Cannot be told from brand new car. Balloons. 4-wheel brakes. Sacrifice for $595. $145 down. 1132 S. Grand.
NASH advance 6 touring, 1926 ser. Orig. Duco finish, just like brand new. Furt. tire equip. Trem. sacrif. $445. 1776 S. Figueroa.
OAKLAND touring, glass inclosed. 4-wheel brakes, a very beautiful car, in perfect condition. All kinds of extras. A real bargain at $425. Terms. PASHLEY, 1116 S. MAIN.
OVERLAND '24 tour. perfect in every way, extras; must give trms. $200. 506 W. Pico at Hope. WE. 3840.
OVERLAND touring, mechanically perfect, full price, good rubber. Cl. 7764.
PACKARD eight 1926 sport. Rebuilt in our own shops and sure is the most attractive car we have ever turned out. Car is right in every way and guaranteed by Packard for 90 days. If this car is what you want something different. Terms.
EARLE C. ANTHONY, INC.
1001 S. Hope. Packd. Dist. WE. 0331
PACKARD 4 phaeton, new paint, completely overhauled, 1926, 1-3 cash. No trades. 4107 Crestwood Way. 10 to 12 a.m. Sunday.
PIERCE-Arrow 80 sport tour. 11585. 1927 S. FIGUEROA.
REO '23 phaeton, $275, extras, mech. right. Bedn. Terms.
Reo Motors, 422 W. 12. WE. 5461.

ROLLS-ROYCE
This phaeton looks and runs like new. Left with us on consignment. Can be bought for as low as $950 down, balance in easy payments.
STEPHEN S. NERNEY
LINCOLN DEALER
1213 N. VINE. GL. 5174.

Touring Cars for Sale —40-A

ROLLS-ROYCE, exceptional bargain. Late model Fall Mall phaeton, just like new. Can be seen at 641 So. Hope St. For information call VA. 0158.
STAR '24 tour., lacquer finish; mech. perfect; extras; will sell very cheap. 1400 W. Pico at Hope. WE. 3840.

Stearns-Knight "6" Tr.
1925. Tonneau shields, new tires, new duco finish. Rebuilt. $585.
HOWARD AUTOMOBILE CO.
1212 S. Main. WE. 6385.

STEARNS K, '26 tour., Cadillac top. Like new. Leaving city. $1000. A. M. Loel, 3111 Larissa Pl. OL. 1502.

Studebaker 25 Tour.
Duplex top, new tires, excellent mechanically. Only $465. Terms.
ALBERTSON MOTOR COMPANY.
1534 S. Figueroa. Open eves.-Sun.

STUDE. light 6 in perfect condition. New tires & duco. Front & rear wings, many extras. Must sell. Bargain. No reas. offer refused. 7624 DE LONGPRE. HO. 6736.

Stude. 1926 Tour.
Big 6, 7-pass. Finish and upholstery like new. A-1 mech. Many ext. Only $475. 1059 So. FIGUEROA.

STUDEBAKER duplex big 6, '25 model, paint new, mech. perf., a bargain, direct from owner. 1012 E. 9th st. Phone 62-1.

STUDE '25 phaeton, big 6, mech. right, $425. Terms. Motors, Inc., 1140 S. Figueroa. WE. 3917.
STUTZ pract. new, '26, sm. st. Cal. top balloon tires, hydraulic brakes, all kinds extras. Run 7000 miles. Owner will sacrifice $650 to quick buyer. No trade, no dealers. Vermont Garage, 806 N. VERMONT AVE.
WILLYS-KNIGHT '24 tour., many extras; mech. A-1; terms if needed. 1776 S. Figueroa. WE. 2840

Roadsters for Sale —40-B

Buick 1926 Road.
Master 6, Gold Seal. Rumble seat. Sport finish. Like new. $1225.
HOWARD AUTOMOBILE CO.
1247 So. Figueroa. WE. 6012.

BUICK brougham, stand '27; that beautiful green one, just like new. Driven very few miles. Will sell cheap. Terms, $775 down, balance 12 to 18 months. 1132 So. Grand.
BUICK Sport Roadster, '27 master 6 —That beautiful brown sport. Sacrifice, $1275 down, balance 14 to 18 months. This is a rare bargain. 1132 South Grand.
BUICK—DONE BY A BUICK or any late STAND. RDSTR. BEFORE COMING TO 1132 S. GRAND AVE.
BUICK '27 Master 6 rdstr., STANDARD RDSTR. $595 $145 DOWN.
FINANCE CO., 1248 S. ALVARADO
BUICK '27 Master 6 rdstr., $1160, fully equipped. Will sacrifice for $895. $145 down. 1132 S. Grand.
BUICK standard 6 sport roadster, '27, like new, driven few miles. Sacrifice $795. $145 down. 1132 S. Grand.
BUICK Master 6 sport roadster, late '26, like new. Leaving city. Must sell. Sacrifice $995. $245 down. 1132 S. Grand.
CHEVROLET '27 sport roadster, like new. Driven few miles. Will sell at a big discount. Terms $250 down. Only $95 a month. Call 1132 S. GRAND.
CHRYSLER 70 roadster, late '26. Guar. perf. Must sacrifice. $1095. $295 down. Balance 12 to 18 mos. 1132 S. Grand.
CHRYSLER 70 roadster, very latest model. Driven very little. Will sell cheap. Terms. Call 1132 S. GRAND.
CHRYSLER 70 sport roadster, 1926. Guar. perf. Must sacrifice. $995. $245 down. Balance 12 to 18 mos. 1132 S. Grand.
CHRYSLER 70 roadster, 1926. Guar. perf. Must sacrifice. $995. $245 down. Balance 12 to 18 mos. 1132 S. Grand.
CHRYSLER 70 roadster, sport, latest '27. Small wheels. Just like brand new. Driven little. Sacrifice for $1193; $286 down, balance 14 to 18 months. Call 1132 S. GRAND.

Chrysler 70 Rd., '26.
$230 dn. Bal. 18 mo. Burbank top. GUARANTEED.
KELLEY KAR CO. 1824 S. Figueroa.
CHRYSLER 60 sport roadster, late 1926 model. Splendid condition. Guaranteed. Sacrifice for $695. $145 down. 1132 S. Grand.
CHRYSLER 72 sport roadster, 1928 model. Driven few miles. Equipped. Rumble seat. Perf. Sacrif. $785. Pays, arrg. $175 dn. 507 S. Flower.
CHRYSLER 70 sport roadster, latest '27 model, driven very little. Must sacrifice. Terms arranged. $1150 down. 507 S. Flower.
CHRYSLER 70 sport roadster, late 1925. Has original Duco finish, like brand new. Perfect tire equipment. Will sacrifice for $795. Easy terms arranged. $175 down. 1132 W. Seventh.
CHRYSLER 72 sport roadster, 1928 model. Guaranteed. Sacrifice for $895. $175 down. 1132 S. Grand.
CHRYSLER 72 sport roadster, 1928 model. Like new. Guaranteed. Sacrifice for $895. $175 down. 1132 S. Grand.
CHRYSLER 60 roadster, 1926-27 series, little mileage. Rumble seat finish. Like new. Perfect. Sacrifice, $595. Trms. $195 dn. 1523 W. 7th.
CHRYSLER 70 sport roadster, 1928 ser., 5 wire wheels & trunk like brand new car. Must sacrif. at once. $885. Payments. $175. $185 dn. 507 S. Flower.
CHRYSLER, late '27 roadster, late 1927, driven only few mi. Perf. Sacrifice $1195. Accp. car in trade. Easy payments. $175 dn. 507 S. Flower.
CHRYSLER 70 road. '26. Also 60 road., '27. Both in excellent condition. Must sacrifice. Terms arranged. 546 S. Western. DU. 1396.
CHRYSLER sport, rdstr., 6-60, late '26; just exactly like brand new; will sacrifice for $735. $145 down. Balance 12-18 mos. A beauty. 1132 S. Grand.
CHRYSLER 70 sport roadster 1926. Finished like brand new; will sacrifice at once, $965. Pymts. arred. $195 down. 1538 W. Seventh.
CHRYSLER sport roadster, late 1926 '27, rumble seat, fully equipped. Driven very few miles. Will sacrifice for $1195. $295 down. Balance 12 to 18 mos. 1132 S. Grand.
CHRYSLER '27 roadster, very latest model. Driven very few miles. Will sacrifice for $1295. $295 down. Balance 12 to 18 months. Call 1132 S. GRAND.
CHRYSLER 70 roadster, sport, latest '27. Small wheels. Just like brand new. Driven little. Sacrifice for $1193; $286 down, balance 14 to 18 months. Call 1132 S. GRAND.

Chrysler 70 Rd., '26.
$230 dn. Bal. 18 mo. Burbank top. GUARANTEED.
KELLEY KAR CO. 1824 S. Figueroa.
CHRYSLER 60 sport roadster, late 1926 model. Splendid condition. Guaranteed. Sacrifice for $695. $145 down. 1132 S. Grand.
CHRYSLER 72 sport roadster, 1928 model. Driven few miles. Equipped. Rumble seat. Perf. Sacrif. $785. Pays. arrg. $175 dn. 507 S. Flower.
CHRYSLER 72 sport roadster, 1928 model. Like new. Guaranteed. Sacrifice for $895. $175 down. 1132 S. Grand.
CHRYSLER 60 sport roadster, late 1926-27 series, little mileage. Rumble seat finish. Like new. Perfect. Sacrifice, $595. Trms. $195 dn. 1523 W. 7th.
CHRYSLER 70 sport roadster, 1928 ser., 5 wire wheels & trunk like brand new car. Must sacrif. at once. $885. Payments. $175. $185 dn. 507 S. Flower.
CHRYSLER, late '27 roadster, late 1927, driven only few mi. Perf. Sacrifice $1195. Accp. car in trade. Easy payments. $175 dn. 507 S. Flower.
CHRYSLER 70 road. '26. Also 60 road., '27. Both in excellent condition. Must sacrifice. Terms arranged. 546 S. Western. DU. 1396.
CHRYSLER sport, rdstr., 6-60, late '26; just exactly like brand new; will sacrifice for $735. $145 down. Balance 12-18 mos. A beauty. 1132 S. Grand.
CHRYSLER 70 sport roadster 1926. Finished like brand new; will sacrifice at once, $965. Pymts. arred. $195 down. 1538 W. Seventh.
CHRYSLER sport roadster, 1926 '27, rumble seat, fully equipped. Driven very few miles. Will sacrifice for $1195. $295 down. Balance 12 to 18 mos. 1132 S. Grand.
CHRYSLER '27 roadster, very latest model. Driven very few miles. Will sacrifice for $1295. $295 down. Balance 12 to 18 months. Call 1132 S. GRAND.
CHRYSLER 70 sport roadster, 1928 model. Like new. Guaranteed. Sacrifice for $895. $175 down. 1132 S. Grand.
CHRYSLER 70 sport roadster, 1928 model. Like new. Guaranteed. Sacrifice for $895. $175 down. 1132 S. Grand.
CHRYSLER 60 rdstr., '27. A-1 shape. Sacrifice. $595. $145 down. 1132 S. Grand.
CHRYSLER 52 roadster. brand new Phone OR. 6217.

DODGE '27 SPT. RDSTR.
This car is a bargain at $725, has wire wheels, fully equipped in every respect. Owner must sell this week. $295 cash, balance $25 monthly.
DODGE sport rdstr., latest '27; standard shift; just like new; driven very few miles; must sac. immediately. Accepts $165 down, balance 12 to 18 months. 1132 S. GRAND.
DODGE '26 sport rdstr., $675. Mechanically perfect. TERMS. INC., 1140 S. Figueroa. WE. 3917.
DODGE spec. roadster, 1926. Loaded with extras. $140 dn. Bal. 18 mo. Andrews&Andrews. 1641 W Washin.
DODGE '26, 6 good tires. Repossessed. Sac. Call Monday. Middleoff Finance Co., 1140 S. FIGUEROA.
DODGE '27 ROADSTER, $645, $145 DOWN. HAVE TO HURRY. 1248 S. ALVARADO.
DODGE 1926 blue sport roadster, fully equipped, a sacrifice at $575. Terms. 124 W. PICO ST.
DODGE spt. roadster '25 series. Can't be told from brand new car; cheap. $145 dn.; wond. buy. 1132 S. Grand
ESSEX '27 SPORT ROAD. $645, $145 DOWN. FINANCE CO., 1248 S. ALVARADO.
ESSEX roadster, 1927. Car cannot be told from new. $150 down. 925 S. Figueroa. VA. 7212.
ESSEX roadster, '28 model. Only run few miles. Fully equipped. Sacrifice $695. $140 down. 542 S. Figueroa.
ESSEX 6 RD. '27, like new. $145 dn. MILLERIZED sale, 1046 S. Hope.
FORD roadster, late, easy payments. Guar. Open evenings & Sundays. Also early models.

DUNHAM for FORDS
Ford Dlr. Used car dp. 1916 S. Main

Ford 1923 Road.
$225
Bushell and refinished. Terms.
HOWARD AUTOMOBILE CO.
1212 S. Main. WE. 6385.
FORD roadster cut down, wire whls., light weight piston, flat head, big value, new paint & seat covers. $95. 216 S. Carondelet. DR. 6272.
FORD roadster '26. Balloon tires. Rockwell axel. Motor A1. $285. trm.
W. F. HERBERT CO.
1116 S. Figueroa. WEstmore 4376.
FORD 1927 road. Driven very little. Like new. Easy terms.
BALDWIN'S LOT, 1124 S. Figueroa
FORD rdstr. '24. A-1 mech. new balloons, refinished. $225. FELIX CO. Chevrolet Dealers. 1055 So. Olive.
FORD rdstr. '25, like new. Terms. $150 dn. FELIX CO. Chevrolet Dealers. 1055 So. Olive.
FORD rdstr. '25, like new. Terms. $150 dn. FELIX CO. Chevrolet Dealers. 1055 So. Olive.
FORD roadster, late '26, like new. Owner going east. Sacrifice. 742 S. Hope. ME. 6975.
FORD roadster, 1926. Like new. Extras, original finish. Come early. $625.
FASHLEY, 1116 S. MAIN.
DODGE coupe, '26. Cannot be told from brand new. Everything original when cheap. Take $145 down. Balance 14 to 18 mos. 1132 S. Grand ave.
DODGE coupe, almost new, many extras. Going east. Can arrange terms. OR. 4455.
DODGE coupe, driven little, like new. Wonderful buy. $695. 1055 S. Olive. Open eves. & Sun.
DODGE 1925 convertible coupe, model 125, run 5000 miles. $885. 3328 S. Figueroa.
DODGE '26 coupe, like new, spotless throughout; extras; can give terms. $595. 1776 S. Figueroa. WE. 2840
DODGE business coupe, 1925. Overhauled. Guar. Accpt. $110 down. Andrews&Andrews. 1641 W. Washin.
DODGE '28 convertible coupe bought new car, trades. Sacrifice. Will sell at big loss. 2402 Marshall ave.
DODGE coupe, special, late '26. Driven 9000 miles, like new. Terms. Motors, Inc., 1140 S. Figueroa. WE. 3917.
DODGE, 1926 coupe, $675, extras, mech. right, like new. Terms. Motors, Inc., 1140 S. Figueroa. WE. 3917.
DODGE coupe, late '24; $395, $125 dn. 272 S. Western. WA. 0593.
ESSEX coupe, latest '27, brand new, only driven few miles. Will sell at a big sacrifice. Terms arranged. Call 1132 S. GRAND.
ESSEX coupe, 1926, like new, driven only 800 mi. Positively perf. Fully equipped. Must sacr. at once. Easy pymts. arred. $1565 dn. bal. 14 to 18 mnths. 1132 S. GRAND.
ESSEX coupe, late 1927, driven only 800 mi. Positively perf. Fully equipped. Must sacrifice at once. Easy pymts. arred. $1565 dn. bal. 14 to 18 mnths. 1132 S. GRAND.

FORD—COUPES—FORD
LATE '25 MOD. 5 TO CHOOSE FROM; FIRST-CLASS COND. NEW PAINT AND TIRES. SPECIAL EQUIPMENT. OPEN EVES. & SUN.
$50 DOWN—HURRY!
1201 NORTH BROADWAY

Ford Clean Up Sale
We need the room now. All cars to be sold this week, regardless of price. PRICES SLASHED. HURRY! HURRY! Terms. Pahy for Fords. 827 S. Figueroa.

FORD coupe, late '26. $325. Duco finish, bumpers & spare. A-1 shape throughout. 229 W. PICO.
FORD coupes, '24. Two very good ones to pick from. FELIX CO. Chevrolet Dealers. 1055 So. Olive.
FORD '24 coupe, ready to go. Sac., $115. 6042 Hollywood Blvd.
FORD coupe, 5 wire wheel, Delco, extras. 7424 N. ARDMORE.
FORD coupe, '25, like new. Owner must sac. $165, terms. 414 Rosemont
FORD coupe '25, balloons, top shape, $125. $50 dn. Pico at Hope. WE. 3840
FORD coupe '25 ..... $125
Like new. Paint. Vermont Gar., cor. 9th.
WILLYS-Knight 66 sport roadster, '27 model. Orig. finish. Small mileage. New price over $2400. Owner must sell this week. Terms arranged. $1195 down. Call 1132 S. Grand.
WILLYS-Knight 66 sport roadster like brand new, little mileage. Specially equipped. Little mileage. Specially equipped. Will sell at tremendous bargain. Easy terms arranged. $1195 down. Call 1132 S. Grand.
WILLYS-Knight 70 sport rdstr., late '27, rumble seat, etc. PRICED RIGHT. Original owner. TR. 0464.
WILLYS-Knight, '27, 70 A., roadster, driven 700 miles, $1300. terms.
Reo Motors, 422 W. 12th. WE. 5461
WILLYS-6, Coupe roadster, late '24. Willys's most popular model, for sale by owner, excellent condition throughout. No old cars for trade. 1547 Going Out of Business
Chrysler rdstrs. in A-1 condition. At a low price for quick sale. Trms. 1312 W. 4TH ST.

Sport Cars —40-C

COLE sport touring. Aero eight. Cal. top. Cord tires. Splendid condition, plenty of extras & heavy insurance. Going away, reason for selling. 2912 Cole ave.
HUDSON speedster, 1925, spl. carburetor, ton, windshields, snubbers, hand rings, other extras. 5 balloons. For quick sale, $425. 1501 W. 51 st.
PIERCE-ARROW 28, 4-pass., 5 speci. small wire wheels, New Duco; sac. best offer for cash. Take $1100. Cl. 8272.
RACER, two-seater in good condition. One that holds the record for the hundred miles in Arizona. (Or trade) Call 1402 S. Hope.

Coupes for Sale —40-C

AUBURN 8-77 conv. coupe '28. Only 3 months old. Fully equip. $245 down. Terms. 1801 S. Figueroa.
AUBURN 8-88 coupe, '28, custom-built 6—wire wheels. Fully equipped. Must like new. Driven very little. Bal. 12 to 18 mos. Accept $1565 down. 12 to 18 mos. Call 1132 SO. GRAND.
BUICK convertible coupe, latest '27 master 6, brand new, only driven few miles. Sacrifice for $1395. Accept $360 down, balance 12 to 18 months. Call 1132 S. GRAND.
BUICK master 6 convertible coupe, late 1927, practically brand new. Has special equipment. Must sacrifice at once. Accept $1195 down. Balance 12 to 18 months. Call 1132 S. GRAND.
BUICK master 6 coupe, late 1926. Positively like brand new car. Sacrifice for $1095. $295 down. Balance 12 to 18 months. Call 1132 S. GRAND.
BUICK Master 6 Country Club coupe, late 1926, very little mileage. Rifles bumpers, every extra. Perfect. Must sacrifice at once. Accept any reasonable offer. Terms arranged. $775 down. 507 S. Flower.
BUICK Std. 6 rdstr., looks new. Individ. owned. $700. terms. GR. 6640.
BUICK vertical 8 sport roadster, late 1927, driven few months. Must sacrifice over $1200. Distributor's guarantee. Call BUICK. 1600 S. Figueroa. WE. 5464.
BUICK '23 rds. Gross shock absorbers, loads of other extras; fast and powerful motor, extras. Sacrifice, $300. W Pico at Hope. WE. 3840.
WHIPPET '27 spt. rdstr., almost new; rmbl. seat; loaded with extra; trms. $450. 1400 W. Pico at Hope. WE. 3840
WILLS-St. Claire '26 rdstr., exc. cond., new paint. Vermont Gar., cor. 9th.
WILLYS-Knight 66 sport roadster, '27 model. Orig. finish. Small mileage. New price over $2400. Owner must sell this week. Terms arranged. $1195. 5% no other chgs. 542 S. Figueroa.
WILLYS-Knight 66 sport roadster like brand new, little mileage. Specially equipped. Little mileage. Specially equipped. Will sell at tremendous bargain. Easy terms arranged. $1195 down. Call 1132 S. Grand.
WILLYS-Knight 70 sport rdstr., late '27, rumble seat, etc. PRICED RIGHT. Original owner. TR. 0464.
WILLYS-Knight, '27, 70 A., roadster, driven 700 miles, $1300. terms.
Reo Motors, 422 W. 12th. WE. 5461
WILLYS-6, Coupe roadster, late '24. Willys's most popular model, for sale by owner, excellent condition throughout. No old cars for trade. 1547

Going Out of Business
Chrysler rdstrs. in A-1 condition. At a low price for quick sale. Trms. 1312 W. 4TH ST.

Sport Cars —40-C

COLE sport touring. Aero eight. Cal. top. Cord tires. Splendid condition, plenty of extras & heavy insurance. Going away, reason for selling. 2912 Cole ave.
HUDSON speedster, 1925, spl. carburetor, ton, windshields, snubbers, hand rings, other extras. 5 balloons. For quick sale, $425. 1501 W. 51 st.
PIERCE-ARROW 28, 4-pass., 5 speci. small wire wheels, New Duco; sac. best offer for cash. Take $1100. Cl. 8272.
RACER, two-seater in good condition. One that holds the record for the hundred miles in Arizona. (Or trade) Call 1402 S. Hope.

Coupes for Sale —40-C

AUBURN 8-77 conv. coupe '28. Only 3 months old. Fully equip. $245 down. Terms. 1801 S. Figueroa.
AUBURN 8-88 coupe, '28, custom-built 6—wire wheels. Fully equipped. Must like new. Driven very little. Bal. 12 to 18 mos. Accept $1565 down. 12 to 18 mos. Call 1132 SO. GRAND.
BUICK convertible coupe, latest '27 master 6, brand new, only driven few miles. Sacrifice for $1395. Accept $360 down, balance 12 to 18 months. Call 1132 S. GRAND.
BUICK master 6 convertible coupe, late 1927, practically brand new. Has special equipment. Must sacrifice at once. Accept $1195 down. Balance 12 to 18 months. Call 1132 S. GRAND.
BUICK master 6 coupe, late 1926. Positively like brand new car. Sacrifice for $1095. $295 down. Balance 12 to 18 months. Call 1132 S. GRAND.
BUICK Master 6 Country Club coupe, late 1926, very little mileage. Rifles bumpers, every extra. Perfect. Must sacrifice at once. Accept any reasonable offer. Terms arranged. $775 down. 507 S. Flower.
BUICK Std. 6 rdstr., looks new. Individ. owned. $700. terms. GR. 6640.
BUICK vertical 8 sport roadster, late 1927, driven few months. Must sacrifice over $1200. Distributor's guarantee. Call BUICK. 1600 S. Figueroa. WE. 5464.
BUICK '23 rds. Gross shock absorbers, loads of other extras; fast and powerful motor, extras. Sacrifice, $300. W Pico at Hope. WE. 3840.
WHIPPET '27 spt. rdstr., almost new; rmbl. seat; loaded with extra; trms. $450. 1400 W. Pico at Hope. WE. 3840
WILLS-St. Claire '26 rdstr., exc. cond., new paint. Vermont Gar., cor. 9th.
WILLYS-Knight 66 sport roadster, '27 model. Orig. finish. Small mileage. New price over $2400. Owner must sell this week. Terms arranged. $1195. 5% no other chgs. 542 S. Figueroa.
WILLYS-Knight 66 sport roadster like brand new, little mileage. Specially equipped. Little mileage. Specially equipped. Will sell at tremendous bargain. Easy terms arranged. $1195 down. Call 1132 S. Grand.
WILLYS-Knight 70 sport rdstr., late '27, rumble seat, etc. PRICED RIGHT. Original owner. TR. 0464.
WILLYS-Knight, '27, 70 A., roadster, driven 700 miles, $1300. terms.
Reo Motors, 422 W. 12th. WE. 5461
WILLYS-6, Coupe roadster, late '24. Willys's most popular model, for sale by owner, excellent condition throughout. No old cars for trade. 1547

FORD coupe, '26. Cannot be told from brand new. Everything original when cheap. Take $145 down. Balance 14 to 18 mos. 1132 S. Grand ave.
DODGE coupe, almost new, many extras. Going east. Can arrange terms. OR. 4455.
DODGE coupe, driven little, like new. Wonderful buy. $695. 1055 S. Olive. Open eves. & Sun.
DODGE 1925 convertible coupe, model 125, run 5000 miles. $885. 3328 S. Figueroa.
DODGE '26 coupe, like new, spotless throughout; extras; can give terms. $595. 1776 S. Figueroa. WE. 2840
DODGE business coupe, 1925. Overhauled. Guar. Accpt. $110 down. Andrews&Andrews. 1641 W. Washin.
DODGE '28 convertible coupe bought new car, trades. Sacrifice. Will sell at big loss. 2402 Marshall ave.
DODGE coupe, special, late '26. Driven 9000 miles, like new. Terms. Motors, Inc., 1140 S. Figueroa. WE. 3917.
DODGE, 1926 coupe, $675, extras, mech. right, like new. Terms. Motors, Inc., 1140 S. Figueroa. WE. 3917.
DODGE coupe, late '24; $395, $125 dn. 272 S. Western. WA. 0593.
ESSEX coupe, latest '27, brand new, only driven few miles. Will sell at a big discount. Terms arranged. Call 1132 S. GRAND.
ESSEX coupe, late 1927, driven only 800 mi. Positively perf. Fully equipped. Must sacr. at once. Easy pymts. arred. $1565 dn. bal. 14 to 18 mnths. 1132 S. GRAND.

FORD—COUPES—FORD
LATE '25 MOD. 5 TO CHOOSE FROM; FIRST-CLASS COND. NEW PAINT AND TIRES. SPECIAL EQUIPMENT. OPEN EVES. & SUN.
$50 DOWN—HURRY!
1201 NORTH BROADWAY

Ford Clean Up Sale
We need the room now. All cars to be sold this week, regardless of price. PRICES SLASHED. HURRY! HURRY! Terms. Pahy for Fords. 827 S. Figueroa.

FORD coupe, late '26. $325. Duco finish, bumpers & spare. A-1 shape throughout. 229 W. PICO.
FORD coupes, '24. Two very good ones to pick from. FELIX CO. Chevrolet Dealers. 1055 So. Olive.
FORD '24 coupe, ready to go. Sac., $115. 6042 Hollywood Blvd.
FORD coupe, 5 wire wheel, Delco, extras. 7424 N. ARDMORE.
FORD coupe, '25, like new. Owner must sac. $165, terms. 414 Rosemont
FORD coupe '25, balloons, top shape, $125. $50 dn. Pico at Hope. WE. 3840
FORD coupe '25 ..... $125
Like new. Paint. Vermont Gar., cor. 9th.
WILLS-St. Claire '26 rdstr., exc. cond., new paint. Vermont Gar., cor. 9th.
WILLYS-Knight 66 sport roadster, '27 model. Orig. finish. Small mileage. New price over $2400. Owner must sell this week. Terms arranged. $1195. 5% no other chgs. 542 S. Figueroa.
WILLYS-Knight 66 sport roadster like brand new, little mileage. Specially equipped. Little mileage. Specially equipped. Will sell at tremendous bargain. Easy terms arranged. $1195 down. Call 1132 S. Grand.
WILLYS-Knight 70 sport rdstr., late '27, rumble seat, etc. PRICED RIGHT. Original owner. TR. 0464.
WILLYS-Knight, '27, 70 A., roadster, driven 700 miles, $1300. terms.
Reo Motors, 422 W. 12th. WE. 5461
WILLYS-6, Coupe roadster, late '24. Willys's most popular model, for sale by owner, excellent condition throughout. No old cars for trade. 1547

CHEVROLET coupe, comp. overhauled. New ball, burn. $450. FELIX CO., Chev. Dlrs., 1055 So. Olive.
CHEV. coupe, 1927, like new. $250 cash or $400 terms. 1578 Whittier Blvd.

CHRYSLER BARGAIN
1927 Chrysler 70 coupe, 2-pass. Motor, paint & gen. condition excellent. See it at D. & D. Garage, 739 S. Vermont. Will sell or barg. for cash.

Chrysler 70 Coupe
ONLY $825
Like new. Guaranteed. Easy terms.
HOWARD AUTOMOBILE CO.
1212 S. Figueroa. WE. 6461.

Chrysler "50" Coupe
Fine original finish, fully equipped. $450. Easy G.M.A.C. terms.
HOWARD AUTOMOBILE CO.
1212 S. Figueroa. WE. 6461.

CHRYSLER '27 royal coupe, '27. This car is just like new. Driven very few miles. Will sell at a tremendous discount. Accept $1295 down, balance 12 to 18 months. 1132 S. GRAND.
CHR

PROGRESS

Real Estate, Industry and Development

Los Angeles Sunday Times

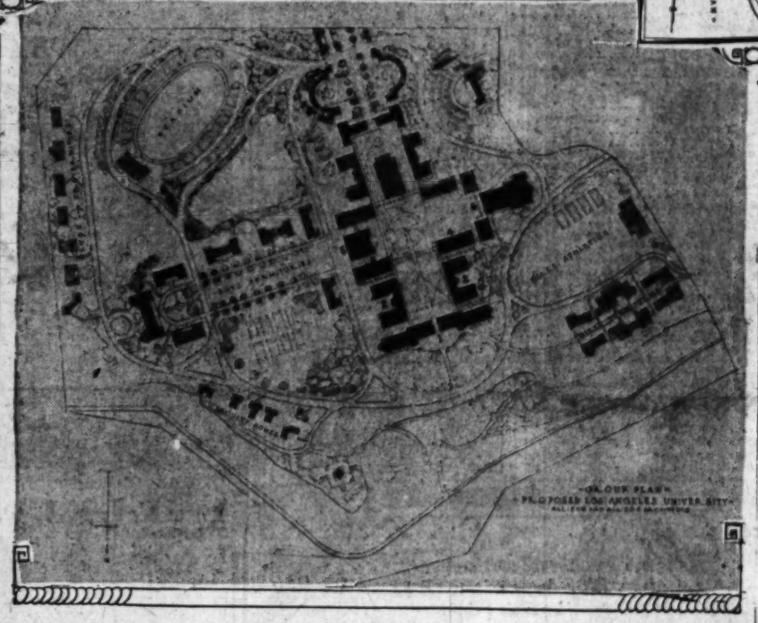
PART V: 8 Pages

VOL. XLVII. SUNDAY MORNING, DECEMBER 4, 1927.

Architect's Sketch for Five-Million-Dollar University Group







First Units to be Built Shown in Ground Plan (Lower)

Top picture shows Architects Allison and Allison's conception of the approximately thirty Los Angeles University buildings to be built on a 100-acre site at Palisades del Rey. Lower picture is a ground plan of the group, showing units to be erected first in black. No. 1 is a unit of three buildings for fine arts departments. The west wing will have studios for the various branches of art, with an art gallery on the upper floor. The east wing is the music building, with its studios and practice rooms, and an assembly hall on the second floor for oral expression. The central portion of this group is to be used for a museum, classrooms, etc., and is surmounted by a Memorial Tower, which may include chimes. The next two buildings, designated No. 2, include approximately sixty class and recitation rooms. No. 3 is a temporary administration building and classrooms. No. 4 to be used for the different branches of the sciences, with a complete line of laboratories. No. 5 is the library building, and No. 6 is the chapel. The inset indicates the strategic location of the university site.

NEW UNIVERSITY PLAN COMPLETE

Lutheran School Will Rise Here Early in 1928

Hundred-Acre Site Going to Escrow at Once

First Units in $5,000,000 Project Announced

The 100-acre site at Palisades [illegible] is going into escrow immediately on board of directors of the Los Angeles Lutheran University yesterday announced complete plans for the first buildings of the $5,000,000 Lutheran institution to be erected in the hills southwest of Culver City early in 1928.

Sketches and plans have been completed by Allison & Allison, who are also architects for the University of California at Berkeley, and specifications have been prepared by the holding corporation. Directors of the concern are officials of the Lutheran churches of California. Dr. Edward M. Stenerud of San Diego, president, the board is composed of G. Eckzahl, Los Angeles, secretary; Knute B. Norswing, treasurer; M. L. Ullensvang, Los Angeles, secretary; and Rev. W. J. Gram of Los Angeles. A. F. G. Anderson of Los Angeles, John Lindeberg of San Francisco, Rev. J. H. Vammen of Los Angeles and Dr. Oscar H. Gruver of Los Angeles.

The site upon which construction is to be launched depends upon the consummation of a campaign [illegible] to be raised immediately in the Los Angeles district, according to Dr. Stenerud, who is to have active charge of the project. Dr. Stenerud is the retiring president of the California Lutheran conference. The rest of the $5,000,000 building group of approximately thirty units will be subscribed by Lutherans throughout the State and nation.

The gift of 100 acres is the gift of Harry H. Culver and associates, Moore & Gillespie, Joseph Mesmer, Ring Vidor and associates. The property affords a view of the principal cities throughout the Los Angeles territory. It is believed sufficient funds will be in hand [illegible] for bids by March 1.

Plans prepared by Allison & Allison indicate the first university group which will be undertaken will include a unit of three buildings for the fine arts departments, classroom buildings, a temporary administration and classroom building, science building, library and chapel.

The second program, to be undertaken after the university is under [illegible] operation, would be a large auditorium, with completely equipped stage south of the center of the group. The buildings east and west of the auditorium will be used for music and recitation purposes. A gymnasium building will be [illegible] to the south of the [illegible] dormitory group is on the [illegible] portion of the site and consists of buildings. The girls' dormitory will be [illegible] with a completely [illegible] gymnasium, is located just [illegible] of the girls' dormitory group [illegible] tennis and hand-ball and other facilities.

The men's dormitory group is east of the [illegible] group and comprises buildings south of this [illegible] a large stadium to seat 25,000, and complete athletic [illegible] gymnasium attached.

[illegible] the easterly line of the site [illegible] a number of buildings to be [illegible]

(Continued on Page 2, Column 3)

FACT AND COMMENT

Declaring that an inheritance tax is grossly unfair, C. C. Hieatt, president of the National Association of Real Estate Boards, expressed the views of realty brokers at a joint meeting of Scioto and the Realty Board in San Diego recently. He pointed out that the government steps in after a smart and hard-working man has accumulated a heritage for his children, and grabs as high as 40 per cent of it by Federal and State levies.

The national realty chief's views are more or less well founded. At the California real estate convention in Santa Monica last month, the delegates by acclamation approved the report of Robert A. Swink, their taxation committee chairman, which said in part:

"Stability of purpose in taxation matters is an asset to a State and encourages the flow of wealth to it. Questions and issues relating to taxation should be settled early, and in so far as possible finally.

"Sources of taxation, such as death dues, and income taxes, in both of which there is no limitation of the rate that may be exacted by each recurring legislature and where the amount fixed could be confiscatory in extent, should the Legislature so determine, should not, except in extreme necessity, be resorted to by a State like California. Here we are bidding for new people and new wealth to assist in developing our vast undeveloped resources and no unnecessary hindrances should be placed in their way.

"Our tax structure should be one that will appeal to the largest number of people as fair and equitable, free from injustices and discriminations, stable and permanent in its intent and yet one which will produce ample revenue to meet the legitimate needs of our government."

Mayor Rolph Has Visions

Los Angeles must well look to her laurels, Mayor Rolph of San Francisco, a few days ago told the Bay City Exchange Club that by 1930 the San Francisco metropolitan area will number 3,500,000 people.

The enthusiastic Mayor envisioned San Francisco covering all of Santa Clara county to its southern border. He hopes to see the San Mateo county line erased.

Mayor Rolph stopped just before he foresaw Los Angeles meanwhile

(Continued on Page 2, Column 6)

DIRECTORS VIEW PROJECT

Officials of New Lutheran University Outline Plans for College in Statement

Simultaneous with the announcement of intentions to start construction of the $5,000,000 Los Angeles Lutheran University at Palisades del Rey, the board of directors of the Los Angeles Lutheran University Corporation, holders of the 100-acre site, issued the following signed statement:

"Early in 1928 ground will be broken in Los Angeles for the first Lutheran university to be established in America. Los Angeles University, named for the city selected to be its home, will make Los Angeles the educational capital for the 19,000,000 Lutherans and their affiliates in North America.

"A $5,000,000 building program will be initiated on a 100-mile campus located on the mesa of the Del Rey Hills, a half-mile back from the ocean, fronting on Jefferson Boulevard and served by the Pacific Electric and six major highways. The first unit of the new university will open in 1929-30.

PLANNED SINCE WAR

"Since the end of the World War, leading Lutherans of California have planned this university to meet the increasing need for such an institution. A commission, after studying various communities, selected Los Angeles as its logical location. Titles to the 100-acre site, which is donated to the university corporation, are in escrow.

"Leading educators of international reputation are giving their counsel for the proper development of this project.

"While operating under Lutheran control, Los Angeles University will welcome to its various colleges and departments students of every race and belief. No educational institution ever opened with assurances of attendance and support more promising than the following:

"Every year several thousand young men and women go from Lutheran homes in this State to eastern colleges. With the support of Lutherans throughout the State back of it, a great number of these students will come to Los Angeles University. Then, thousands of Lutheran families in the East and Middle West will welcome this opportunity to send their sons and daughters to Los Angeles for their university education. Also, with its facilities open to everyone, the new university will attract

(Continued on Page 2, Column 5)

CULVER TO LEAVE ON TRIP EAST

Realty Board President Predicts Prosperous Year; Three Weeks' Tour Begun

Leaving on his second tour of the United States in the last two months, Harry H. Culver, president of the Los Angeles Realty Board and past president of the California Real Estate Association, is planning to visit a large number of eastern cities during the next three weeks.

Culver, previous to leaving on the trip declared that California would next year witness one of the best twelve months of real-estate activity ever seen in this State.

The California booster will travel by airplane, speaking before realty boards in Kansas City, St. Louis, Louisville, Baltimore, New York, Brooklyn and Denver as well as before the New Jersey State convention at Atlantic City. Culver, in his speeches, is arousing a nation-wide interest among realtors in aviation as one of the important phases of real-estate development during the next ten years.

MOST OF UNIT TAKEN

HUNTINGTON PARK, Dec. 3. (Exclusive)—Although J. R. Plumley has just recently completed his new ten-room business block on East Florence avenue, six of the rooms have been leased Marsico and Harvey, wall-paper men, having taken the corner room for their No. 2 store.

LOCAL PERMITS TOP LAST YEAR

City and Southland Shatter November, 1926, Mark

Los Angeles Piles Up Month's Total of $17,464,327

Report Places Period Second Greatest on Record

While Los Angeles was piling up a grand total of $17,464,327 in building permit valuations for November—the second largest monthly figure on record here—Southern California cities attained $24,835,709 during November, according to a telegraphic compilation of figures from seventy-four Southland and Coast cities prepared by the Los Angeles Times.

The Los Angeles figure was far in excess of the $8,688,285 tabulated in November, 1926, and boosted the total for the eleven months of 1927 to $116,306,736. The same eleven months last year totaled only $112,916,344, giving 1927 a decided edge in the race to eclipse last year's record.

Bolstering the Los Angeles figure, the $10,000,000 permit for county buildings also had its effect on Southland totals. Whereas $17,865,047 was registered by Southland cities during November, 1926, a huge total of $24,835,709 was recorded during November, 1927. Despite that stimulus, however, the Southland's eleven months of 1927 still lag behind the same period in 1926.

CONDITIONS STABLE

Commenting on the city's building the Southwest Builder and Contractor points out:

"At the beginning of the last month of the year there is no change in conditions which should materially affect the trend of building during the remainder of the winter and the spring. Building costs and conditions in the building trades are favorable to the owner, and the volume of operations is a question of immediate demands and the faith of the building owner in the future."

Following is the city's record for 1927 and for the corresponding period in 1926 by months:

	1927 value.	1926 value.
January	$ 8,129,740	$ 8,273,252
February	7,574,354	6,542,270
March	11,111,774	12,272,350
April	10,455,675	11,307,286
May	11,542,360	10,702,544
June	9,855,178	11,856,082
July	9,236,966	14,126,770
August	11,796,916	8,826,196
September	9,274,248	8,163,581
October	10,866,366	9,824,329
November	17,464,327	8,688,285
Totals	$116,306,736	$112,916,344

Class A construction for November, 1927, comprised ten buildings with an estimated valuation of $10,388,098. These included two buildings for the county, the second unit of the county museum at Exposition Park and the acute diseases unit of the General Hospital, estimated to cost $9,750,000. Only one Class B building estimated to cost $140,000 was started during the month. Class C construction totaled $234,800, covering fifty-seven buildings, and Class D, all-frame construction, amounted to $4,532,304 for 1712 buildings.

HOUSING OPERATIONS

Housing operations for November were close to the average for the month. They were represented by 733 permits for dwellings and apartment-houses estimated to cost $4,568,693, or 23.7 per cent of the total number of permits and 26.1 per cent of the total valuation for the month. Accommodations for 1414 families are added to the city's housing by these buildings. Following is the housing record for 1927 by months:

	Number Permits	Value	Number Families
January	533	$ 4,382,694	1,497
February	408	4,041,281	1,186
March	1,007	5,479,324	1,572
April	941	5,095,383	1,577
May	970	5,888,606	1,577
June	990	6,116,462	2,284
July	915	4,897,116	1,787
August	882	5,742,194	1,788
September	845	4,645,118	1,788
October	1,005	5,847,668	1,972
November	733	4,568,693	1,414
Totals	9,486	$57,053,540	19,372

BEACH CITY CLOSING ITS BEST YEAR

Newport Jetties Bolster Building Activity to Highest Mark

NEWPORT BEACH, Dec. 3.—This city is nearing the end of by far the greatest building year in its history. The $500,000 jetty construction at the entrance to Newport Harbor, undertaken last spring and now near completion, has resulted in a large number of private building enterprises and indications are that next year will see even a larger program of this kind.

The new theater which is to rise on the site of the present Rendezvous ballroom on Central avenue near Main, is said to be the first of several modern business structures due to go up in that immediate vicinity. Workmen now are busy tearing down the old Rendezvous so that the new movie and vaudeville palace will be ready well in advance of the 1928 summer season.

To take the place of the Rendezvous in the realm of terpsichore another better ballroom is scheduled to be built on the ocean front, west of Washington street, it is stated. This will make three modern ballrooms for this city, the others being the Balboa Pavilion on the bay front, and the Newport Dance Pavilion, built this past summer.

The Bank of Balboa is scheduled to let a contract soon for a new bank building to be constructed on the corner of Central and Washington, diagonally across from the building that bank now occupies. Plans are also to have it ready for next summer.

The Theodore Robins Ford agency building and the Stone Block, built during last summer and the Estus Block now under construction, are among some of the other new structures in the city.

STREET WORK PLANNED

CORCORAN, Dec. 4. (Exclus.ve)—Further extension of the paved street area of this city is contemplated in petitions now being circulated here. The streets named in the petitions are Whitley and Otis avenues and a number of streets running east and west in the district adjacent to where considerable paving was recently completed.

CITY PROVES FINEST HOST IN COUNTRY

Survey Shows Los Angeles Has 150,000 Visitors Every Day; Population Mounting

That Los Angeles is probably the greatest host of any city in the country and that an unusually large portion of its guests remain as permanent residents is brought out in an interesting survey just completed for the Orange County Investment Corporation.

The survey brings out the fact that there are approximately 150,000 visitors in this city at all times who are living here from a few days to several months, but not permanently. It was pointed out that Los Angeles entertains approximately 300,000 visitors every year and of that number about 45,000 remain as permanent residents.

Using the estimated figure of 1,200,350 as the population for 1926, the survey gives a population of 1,537,700 for this city in 1930. It was explained that that figure was arrived at on the basis of an annual increase of about 62,500, making the present population 1,330,200 and for 1928, a total of 1,392,700.

It was pointed out in the Orange County Corporation survey that those figures are based only on the permanent population of the city. Figuring both the permanent and non permanent residents, the total for this year would be 1,480,350 while the total for 1930 would be increased to 1,677,700.

POINTS AND POINTERS—

LAND SUBDIVISION

32 MILES FROM LOS ANGELES

WE OFFER 1320 ACRES FOR $275.00 PER ACRE. ENGINEERING PLANS COMPLETE FOR SUBDIVISION. PROPERTY TO BE BORDERED AND INTERSECTED BY STATE HIGHWAY.

WE DO NOT BELIEVE THIS LAND HAS ANY COMPETITION IN SOUTHERN CALIFORNIA.

HOLLYWOOD

BREA AVENUE BETWEEN FRANKLIN AND HOLLYWOOD BLVD., 70x200 FEET. PRICE $35,000.00. EASY TERMS.

WE ALSO HAVE ON LA BREA AVENUE A FRONTAGE OF 130x311 FEET, BEAUTIFULLY LANDSCAPED, "B" ZONE, READY FOR IMPROVEMENT. PRICE $105,000.00. SEE GLENN R. DEUEL.

SHOW PLACE

ONE OF THE BEST KNOWN RANCHES IN THE COUNTY—1200 ACRES, 28 MILES FROM THE CITY. ONE HUNDRED THOUSAND DOLLARS HAVE BEEN SPENT ON IMPROVEMENTS ALONE, AND THE OWNER WILL TAKE THIS AMOUNT ($100,000.00) FOR THE RANCH. OWNER ABSOLUTELY MUST SELL. NO INFORMATION OVER THE PHONE. SEE MR. KEELEY.

Send For Copy Real Estate Opportunities.

Charles G. Andrews Co
REALTORS
714-19 PACIFIC MUTUAL BUILDING.
MUtual 3181.

REAL OPPORTUNITIES

WANTED

LARGE VACANT CORNER

WE HAVE CLIENT WHO WISHES TO ACQUIRE LARGE VACANT CORNER ON THE WEST SIDE. MUST BE WELL LOCATED ON ONE OR MORE MAIN THOROUGHFARES, UP TO $500,000. WILL GIVE AS PART PAYMENT $100,000 WORTH OF CLEAR LOS ANGELES BUSINESS PROPERTY. WELL LEASED, SHOWING GOOD INCOME, AND WILL ASSUME MORTGAGE OR PAY CASH DIFFERENCE.

FIVE-ACRE BARGAIN

THINK OF IT, CHOICE FIVE ACRES, ONLY 600 FEET OFF WESTERN AVENUE, RIGHT IN THE TREND OF THE GREAT INDUSTRIAL DEVELOPMENT TO THE HARBOR BETWEEN THE CITY AND TORRANCE. SURROUNDING ACREAGE HELD FROM $2000 TO $3000 PER ACRE, AND VERY LITTLE FOR SALE. WE CAN DELIVER THIS FIVE-ACRE PIECE FOR $2000, AND ONLY $1000 CASH REQUIRED. IF YOU HAVE A LITTLE REAL MONEY, HERE IS A REAL OPPORTUNITY FOR BIG PROFIT.

REAL ESTATE—RENTALS—INSURANCE

R. A. ROWAN & CO.
TRinity 0131.
300 TITLE INSURANCE BLDG.

POPULATION 1930 1,537,700 — LOS ANGELES 1,200,000

FOR SALE

RESIDENCE

IN FREMONT PLACE

OWNER HAS

AUTHORIZED US

TO ASK FOR

AN OFFER

W. M. GARLAND & CO.
NINTH AND SPRING STREETS.

Wilshire Furnished Flats
Price $65,000
Income $7500 Per Year

This Modern Building consisting of 8 Flats, beautifully Furnished by Barker Bros., is located on a Beautiful Corner in the Ambassador-Wilshire District.

The Improvements are about 2 years old and in First Class Condition.

There is an incumbrance of $35,000 against the property, and owner will trade his equity for Good Residence, Duplex or [illegible]

See Mr. Greiner

Main St. Business Property
Sacrificed
Price $85,000—Income $10,000

This Wonderful Piece of Property covers [illegible] Block, and is improved with a [illegible] Store Building, Double-Bungalow and 2 Garages. The building consists of 5 stores all leased, and 11 Furnished 2-Room Apartments.

On the ground floor is Drug Store, Market, Shoe Shop, Bakery, etc. The Double Bungalow has one 4 rms. and one 5 rms.

This Business Property, adjacent to the intersection, is rapidly increasing in value.

Owner will take back up to $50,000 Mtg., small amount of cash, and Some Trade.

See Mr. Dunkley, Exclusive Agent

Los Angeles Improved
Business Corner, $650,000

Leased for $54,000 per year. Will take $350,000 in other clear property as part payment.

Close In Apartment Bldg.

Price $135,000. Income $14,400 per year. One mortgage of $38,000. Will take Clear California or Eastern for equity.

$12.50 Per Acre—Worth $50

84,000 Acres level Texas Land. An abundance of water 20 to 40 ft. Finest of land for Cotton, Alfalfa, Grapes, etc. Adjoining County in Cotton producing ½ to 1 Bale dry farming. Sale only. Easy terms.

$100 Per Acre—Worth $250

3000 Acres near Phoenix; leveled, checked, under gravity ditch water. Paved Highway and Ry. Finest of land, suitable for Citrus Fruits, Alfalfa, Cotton. Sale Only.

$400,000. Clear
Fresno City Properties

Will trade for Los Angeles Income Property, and assume One Lien.

$600,000. Clear
Cattle and Sheep Range

90,000 Acres with $100,000 in stock for Los Angeles Income, and will assume.

See Mr. Obear

ROBERT MARSH & CO., Inc.
REALTORS
200 Marsh-Strong Bldg. TRinity 1131

INVESTIGATE THESE

PRICE $15,500—BANK APPRAISAL $20,000

Solid brick business block located in the heart of Hermosa Beach, leased to desirable tenant at $2040 per year with increase next year. Bank mortgage $8000. Owner must raise cash at once. This is less than asking prices for vacant property in this vicinity.

NEAR NINTH AND FIGUEROA

Splendid corner in direct line of development for sale or 99-year lease.

SANTA MONICA BOULEVARD

40 by 125 feet with nominal improvements, adjoining prominent corner in the midst of a very prosperous business center. Owner must have cash at once and we can deliver for one-half the price of adjoining property. Only $16,000.

WILSHIRE BLVD.—$475 A FOOT

Between Figueroa and Alvarado. Income $1320 yearly. This property should be worth several times this sacrifice price in a few years. Surrounding property has sold for nearly double this price. Must be sold to close an estate.

CLEAR RANCH WANTED

We have a 36 suite brick apartment house, completely furnished on which the owner will take a clear ranch in the Imperial Valley for his equity of $85,000.

W. I. HOLLINGSWORTH & CO.
Realtors
Hollingsworth Building TRinity 9651
6th and Hill Sts.
WILSHIRE OFFICE
3303 Wilshire Blvd. DUnkirk 6601

THIS CLASSIFICATION CONTINUED ON PAGE 8, PART V.

Facts

The assessed valuation of Los Angeles City in 1926 was over one billion and a half dollars.

. . . *Grand Ave.*
Northeast Corner at 17th

Ground Lease
For Business or Investment

. . . . Terms
Starting Less Than $500 F. F.
See R. B. Whitmarsh

. . . Also Stores
For Rent at Right Price
Hollywood Blvd. at Vine

Best Hollywood
Location for Retail Business
See G. G. Brainerd

WAILES-SMITH COMPANY
240 Petroleum Securities Bldg.
WEstmore 0202

ATTENTION!

Here is Your Chance to Secure The Sum of

$150,000 in cash

We have a client who owns a magnificent, exceptionally well built English style residence containing 13 rooms—7 bedrooms—4 baths—three-car garage with apartment for help above. Located on beautiful southwest corner 150x180 in Windsor Square.

Price $150,000 clear

This price is way below duplication cost.

Owner will assume up to $100,000 on income corner in Wilshire or Hollywood District and we will secure loan of $50,000 on residence if desired.

Full Particulars From
Mr. Mines or Mr. Durnerin
of

W. W. Mines & Co.

1001 Stock Exchange Bldg.
639 So. Spring St.
Phone TR. 5834

JMC

"Amoenita Eterna Est"

Beauty *Which* Endures!

TRUE beauty, in income structures, must be lasting; must consist not only of an appealing design but also of such construction that these buildings will "grow old gracefully," retaining their appeal to renters through the years.

Close-bilt apartments — new or old—are always in demand. Theirs is that *built-in beauty;* construction of character; designs of distinction.

See our profitable bargains in income structures.

J. M. CLOSE

241 N. WESTERN AVE. HE. 2117
Member L.A. Realty Board

Splendid USED CAR BARGAINS always to be found in TIMES WANT ADS—

DIRECTORS VIEW UNIVERSITY PLAN

(Continued from First Page)

thousands more as 'day students' from this community and as 'boarding students' from other sections. Graduate students, from 150 other Lutheran colleges and academies in America which will act as 'feeders' to the new institution, will come here for advanced work in their only university, and summer students and teachers will come to attend summer school in a setting by the sea that is ideal for work and recreation.

CULTURAL ADVANTAGES

"For years Los Angeles has spent millions of dollars and organized effort to bring to it a growth of population, of commerce and industry, unequaled in history. The time has come, in the opinion of thinking leaders, when this material growth must be balanced by adequate development of those cultural and educational facilities without which no city can continue to grow nor serve its present and future population. Then, from a purely business viewpoint, the new university will become one of the greatest economic assets to this community.

"Beginning with a $2,000,000 first unit, $8,000,000 or more will be spent locally for building construction, labor, materials and equipment.

"The economic value of a student to the community is estimated, conservatively, at $1000 per year; therefore, for every 1000 students Los Angeles University will have a 'payroll' value to the city of $1,000,000 each year.

GIFT OF 100 ACRES

"The 100-acre site, declared by a foremost city planner to be second to none in the country and appraised as a $500,000 gift, was donated to the university corporation, by Harry H. Culver and associates, Dickinson & Gillespie, Joseph Mesmer and King Vidor and associates.

"Los Angeles Lutheran University Corporation, the holding company, has its headquarters in California Lutheran Hospital, 1414 South Hope street, Los Angeles, some of the persons identified with the university movement having been identified also with the building of the hospital.

"The building fund of $2,000,000 for the first unit of Los Angeles University, to be opened in 1929-30, will be raised in this section, and business offices for the building fund have been opened at 1401 South Hope street.

Directors: Dr. Edward M. Stensrud, San Francisco, president; G. Eckdahl, Los Angeles, vice-president; Knute B. Norswing, Fullerton, treasurer; M. L. Ullensvang, Los Angeles, secretary; W. J. Gram, Los Angeles; Rev. A. P. G. Anderson, Los Angeles; Jafet Lindeberg, San Francisco; Rev. J. H. Vammen, Los Angeles; Dr. Oscar H. Gruver, Oakland.

NEW UNIVERSITY PLAN COMPLETE

(Continued from First Page)

be used by fraternities and university clubs, comprising seven buildings.

On the brow of the hill on the north, on a commanding elevation, are located the residences for the faculty.

At the southeast corner is an open-air theater, fitting in gracefully with the natural contour of the ground, which will be equipped with a large open-air stage, dressing-rooms, etc.

The style of architecture is a modification which might most accurately be termed as California Renaissance, savoring strongly of the Romanesque and Byzantine in form and detail. All of the buildings in the main group will be connected by covered cloisters. It is proposed to construct all of the buildings of reinforced concrete Class A fireproof construction, using terra cotta trimmings and tile roofs.

The landscaping of the entire site will be done on an ambitious scale and it is proposed to have the walks, drives and boulevards laid out for future developments in the initial program so that the planning and landscaping can be put under way at the earliest possible moment.

Dairy Products Move Planned

Confronted with the task of damming a stream of milk flowing at the rate of 7000 gallons a minute, D. M. Dorman, president of the International Ice Cream Manufacturers' Association and head of California Dairies, Inc., here, has launched plans for more complete utilization of all dairy products produced in the United States, it was announced yesterday by California Dairies officials.

Necessity for such a step was brought forcibly to the attention of the executive at the recent Cleveland convention, where it was shown that incomplete utilization of milk by-products is resulting in the annual loss of the above gallonage, or its equivalent, to the dairy and allied industries and the public.

Official Lauds Buildings Here

Pacific Coast architecture, particularly that of the churches, theaters and public buildings, was highly praised recently by William M. Kinney of Chicago, general manager of the Portland Cement Association, who is touring the West, accompanied by other officials of hte organization.

"Everywhere I see churches, theaters, libraries, club buildings and other structures built of concrete with such skill and beauty that they surpass anything I have seen in the East," he declared. "They are a distinctive type which seems to approach most nearly a truly American style of architecture."

Many Boards Approve Code

High aims and ideals for the public welfare in the matter of subdivisions throughout California is expressed in the California Real Estate Association code of ethics adopted by the Homebuilders and Subdividers Division at the last two State conventions. The code has now been ratified by a large number of boards throughout California.

The boards adopting this code are: Alhambra, Bakersfield, Bell, Beverly Hills, Chico, Compton, Downey, Fullerton, Glendale, Inglewood, Laguna Beach, Lodi, Los Anneles, Montebello, Monterey, North Hollywood, Ontario, Palo Alto, Pasadena, Redondo Beach, Redwood City, Riverside, San Diego, San Pedro, Santa Ana, Sonta Monica, South Pasadena, Tracy, Stockton, Whittier, Wilmar and Yolo county.

SOUTHLAND CONSTRUCTION FOR NOVEMBER LEADS 1926 PERIOD

Attaining a mark of $24,825,709 in November of the current year, sixty-seven Southern California cities far outstripped their totals for November, 1926, when $17,865,047 was recorded, according to The Times' monthly telegraphic compilation. Los Angeles topped the heap not only for the sixty-seven cities of the Southland but also among seven other major Coast cities. The relative standing of Los Angeles among northern cities follows:

	November 1927	November 1926	To date 1927	To date 1926
Los Angeles	$17,464,227	$8,688,285	$116,396,736	$112,916,344
San Francisco	6,382,171	3,293,891	44,480,853	52,887,289
Seattle	3,193,430	2,280,840	27,788,869	30,142,605
Oakland	1,908,713	1,809,968	20,038,120	26,238,196
Portland	1,261,645	2,099,925	27,853,945	31,026,270
Berkeley	440,437	552,583	6,041,816	7,337,076
Sacramento	284,855	369,378	3,550,851	7,393,442
Stockton	182,310	235,711	2,570,293	2,509,379
Total	$31,067,868	$19,330,583	$258,690,163	$270,449,601

The standing of the sixty-seven cities of the Southland—including communities included in the Los Angeles total—follows:

	November 1927	November 1926	To date 1927	To date 1926
Los Angeles	$17,464,227	$8,688,285	$116,396,736	$112,916,344
*Hollywood	1,891,412	1,189,412	16,921,408	20,603,361
*Sawtelle	1,119,008	1,048,878	10,720,735	10,673,239
Pasadena	1,096,539	579,213	8,358,932	9,608,706
San Diego	782,840	2,001,466	12,817,012	17,061,961
Long Beach	574,054	513,508	9,572,140	8,933,226
Beverly Hills	519,085	580,678	6,907,186	7,923,324
*San Pedro	470,878	348,745	3,814,328	3,597,043
Glendale	447,791	536,183	7,804,670	9,098,141
Fresno	384,817	993,768	2,564,314	1,503,646
Riverside	272,250	384,060	2,817,650	1,999,267
Santa Monica	245,846	267,798	4,306,499	7,242,257
Alhambra	218,930	162,975	2,276,673	2,945,964
San Bernardino	216,583	172,193	3,243,891	3,267,891
San Marino	213,123	254,299	2,820,534	2,058,238
South Gate	171,117	101,850	1,767,004	1,483,060
Bakersfield	158,122	134,667	2,343,950	3,225,841
Ventura	148,213	114,741	1,585,502	2,266,448
Huntington Park	138,540	71,210	1,434,380	1,941,082
Whittier	129,097	41,210	678,750	587,567
Culver City	119,565	50,885	924,635	1,082,410
Santa Barbara	117,258	133,406	4,737,140	4,070,794
Santa Ana	115,633	185,014	1,399,739	1,354,445
*North Hollywood	112,915	142,050	1,791,806	2,098,480
Burbank	108,773	220,190	1,776,010	2,813,659
*Venice	108,475	70,990	1,050,528	858,780
*Van Nuys	100,267	118,910	1,337,491	1,636,810
Ontario	93,075	68,530	832,571	534,218
Vernon	84,915	56,130	1,903,723	1,661,211
Pomona	79,975	101,150	1,381,199	338,530
Inglewood	75,900	131,750	1,388,966	2,188,957
Compton	74,730	53,965	740,953	1,432,063
Huntington Beach	71,908	180,068	1,384,209	1,728,805
El Centro	68,570	76,134	305,632	636,234
Azusa	66,280	11,160	245,080	196,895
Fullerton	54,185	42,004	794,618	463,661
Torrance	53,900	131,170	1,909,378	427,263
Del Mar	51,000	10,000	168,000	138,000
San Fernando	47,425	15,200	508,227	542,508
Arcadia	45,300	38,950	626,855	726,610
Monrovia	41,290	144,610	552,850	846,880
Santa Maria	40,650	30,684	72,758	651,432
Hemet	39,000	11,000	553,000	122,000
Redlands	38,250	94,980	862,083	1,073,208
Lynwood	37,800	79,800	730,068	670,800
Montebello	36,240	22,765	443,231	305,560
San Gabriel	34,320	214,975	495,524	1,016,744
Anaheim	32,950	12,473	427,181	361,169
Redondo Beach	24,000	30,475	326,515	217,780
Visalia	22,700	7,900	187,345	127,635
Corona	21,350	9,400	451,221	267,018
Santa Paula	20,350	55,888	211,190	333,373
Manhattan Beach	19,180	7,986	245,058	311,828
Tulare	13,050	22,910	234,070	325,988
Calexico	10,480	3,700	438,791	84,168
Hanford	10,350	11,740	221,300	202,980
Glendora	10,300	4,875	73,655	106,580
Hermosa Beach	10,000	17,580	479,900	388,750
Palos Verdes Estates	10,000	25,000	309,512	388,600
Orange	8,375	800	187,170	274,800
Porterville	8,123	8,550	158,894	138,750
Covina	6,250	3,675	134,198	146,709
Monterey Park	3,995	25,930	213,671	399,999
Sierra Madre	3,000	17,643	281,831	279,972
Lindsay	1,800	3,060	28,986	109,394
Exeter	.....	1,000	35,900	30,000
Southland Total	$24,825,709	$17,865,047	$218,109,948	$222,233,886

*Included in Los Angeles total.

Under the will of an ex-councillor, a supply of cigars and cigarettes is to be kept in the Council chamber at Penart, Ireland.

In the effort to "keep the doctor away" England annually spends approximately $40,000,000 on apples from other countries.

This Advertisement Will Appear But Once in This Paper

Landowners Subdividers **Trust Companies Banks**

$2,000,000 *for* SUBDIVISION REFINANCING

One of our clients is in position to make this sum available under a plan for *liberal advances* to owners and operators who are underfinanced, who need additional improvements, or who have maturing loans and who would prefer to pay from 8% to 12% for money rather than form syndicates, "split profits" or take losses.

Operations involving less than $100,000 will not be considered. Response to this notice must indicate that the market can absorb the entire $2,000,000 fund.

All answers will be strictly confidential, but attention will be given only to those replies describing and locating the property, giving ownership, present encumbrances, amount of capital and purpose for which required.

Brokers or agents acting on written authority for their principals will be interviewed.

Appointments will be promptly arranged on request.

JOHN R. CASE, JR.,
AND
GRAHAM HUGHES
Advertising Counsellors

908 Walter P. Story Building

Sixth and Broadway
Telephone VAndike 7990

FACT AND COMMENT

(Continued from First Page)

expanding to the north and annexing his city.

Rent and Home Ownership

Those who declare they cannot afford to own a home are given a new angle to think about in a table prepared by the California Building Loan League. The table provides an effective foil to meet its arguments of those who believe it is cheaper to pay rent. The tabulation which follows reveals how rent money mounts up at 6 per cent interest:

Rent per mo.	10 years.	20 years.
$25	$2,994.39	$4,475.45
27	4,274.34	11,914.52
30	4,438.71	12,358.95
33	4,748.04	13,343.78
35	5,041.53	14,125.65
37	5,219.55	14,567.58
39	5,535.88	15,449.91
45	6,394.75	17,807.04
50	7,088.40	19,671.20

5½ and 6% Loans

Immediately available for residence, business and income properties in Los Angeles, Pasadena, South Pasadena, Alhambra, San Marino, Glendale, Beverly Hills, Brentwood, Santa Monica and Long Beach. Inquiries invited.

WINTER INVESTMENT COMPANY
1109-10 Van Nuys Bldg., 210 W. 7th St.
Phone TRinity 3071
Correspondent
New York Life Insurance Co.

Let Mayo Build

Your Next Building for You and Show You the *"Difference!"*

There is a difference!

Whether it be a Hotel, Apartment or Business Building . . . you'll find Mayo methods decidedly superior, and more productive of permanent income for you.

A good way to determine this difference for yourself, would be to check up with the owners and managers of a group of buildings of the type you contemplate having built. Include a few MAYO-BUILT structures on your list.

Then come to us, and we'll explain how the Mayo way of building, based on 16 years specialization, makes a difference worth while having in your favor.

Complete building service. A Certified Architect prepares all plans on buildings we construct.

Luther T. Mayo, Inc.

Engineering—Financing—Building
829 BLACK *Bldg.*—MUtual 8367
HILL ST. AT 4TH

INDIVIDUALLY DESIGN



Let us finance design *and* build *a*

LINCOLN HOME

on *your* lot

Visit the LINCOLN GALLERY OF HOMES
OPEN DAILY AT 1077 SUBWAY TERMINAL BLDG.
...A Complete Architectural Exhibit of Floor Plans, Sketches and Miniature Models.

OUR plan is complete. It enables you to have an individually-designed home constructed on your property without a cash down payment if you own or have a satisfactory equity in a well-located lot.

Your equity is the initial payment. The balance is payable at the rate of 1% a month, which includes principal and interest at 7%. No other charges or costs. *ONE PRICE includes everything.*

Visit the Gallery...learn more about the Lincoln Plan. No obligation.



Lincoln Mortgage Company

Builders of Fine Homes in Exclusive Communities"
Suites 1075 to 1095
MUtual 6151 SUBWAY TERMINAL BUILDING Los Angeles
617 South Hill Street
Pasadena Office — 613 Pacific-Southwest Bank Bldg.
Assets Over $2,000,000

J. K. BAILLIE, *President* — GEORGE W. SOMERVILLE, *Vice-President* — RANSOM HENSHAW, *Secretary-Treasurer* — FRANK [illegible], *Sales Manager*



OAK K

An exclus Sec

A BEAUTIFU for an elab ideal place f

Wide boulevards, w and lined with coc

Ocean breezes with

The world-reno Library, Art Galler

All these features, Oak Knoll Marino inspiring environme

Large Homesite 65x175 as $

Come out North Huntington D from Sev

THE FRANK

"I think San Marino is the world in which become a fine re

Henry E. H

Security Title Ins and Gua

Independent, State

Offices in 17 Coun

Los Angeles Office: Secu 529 West 6th Stree

Mortgage

for h

When buying or building the most important factors the TYPE OF LOAN that be placed on the property.

Will your carrying charg and, when your loan become be likely to have trouble re event of a business depressi

All doubts and worries by employing the long-term of loan which is now obta this Company on extremely terms.

If you are about to buy a own a lot and are planni may obtain a first-lien lo to $12,500.00 (depending on your property) at 6% inte take fifteen years to pay it

This kind of loan offers advantages. It gives you a rate than the usual short- frees you from the trouble periodical renewals. It enco providing a practical plan saving, and giving you a con ing equity, with the knowle ually you will own your pro clear of encumbrance.

Then, too, if you ever ha offer your property for sale, who holds the loan is sa swered. The fact that it is h conservative institution—on of its kind in the United S

Mortgage

626 SO. SP 5410 Wilshire Bl

LONG B SA SAN FRANCI

6% Loans

...able for residence, business and ... in Los Angeles, Pasadena, So... ...bra, San Marino, Glendale, ...ntwood, Santa Monica and Long ... invited.

...VESTMENT COMPANY
...Nuys Bldg., 210 W. 7th St.
...one TRinity 3071
...Correspondent
...rk Life Insurance Co.

Build
...g for You
...You
...ce!"

...ment or Busi...
...Mayo methods ...
...productive of

...difference for
...up with the
...p of buildings
...having built.
...structures on

...plain how the
...on 16 years
...erence worth

...rtified Architect
...we construct.

...ayo, Inc.
...-Building
...nal 8367
...H

DESIGNE



"Visit the LINCOLN GALLERY OF HOMES"

OPEN DAILY AT 1075 SUBWAY TERMINAL BLDG.

...A Complete Architectural Exhibit of Floor Plans, Sketches and Miniature Models.

HOME

...ave an
...on your
...ou own
...lot.
...lance is
...ncludes
...rges or



...e Company
...clusive Communities"
...UILDING Los Angeles
...dwest Bank Bldg.
...OM HENSHAW ...ctory-Treasurer
FRANK FERRIS Sales Manager



OAK KNOLL Marino

An exclusive Home Section

A BEAUTIFUL setting, not only for an elaborate home, but the ideal place for a modest home—

Wide boulevards, with ornamental lights and lined with cocoa plumosus palms—

Ocean breezes without fog—

The world-renowned Huntington Library, Art Gallery, 560-acre Park—

All these features, and others, create at Oak Knoll Marino a most desirable and inspiring environment.

Large Homesites at Small Cost
65x175 as low as $3500

Come out North Broadway and Huntington Drive—30 minutes from Seventh Street

THE FRANK MELINE CO.

"I think San Marino is one of the finest places in the world in which to live, and will soon become a fine residential city."
HENRY E. HUNTINGTON

Security Title Insurance and Guarantee Company
Independent, Statewide Title Service
Offices in 17 Counties of California
Los Angeles Office: Security Title Insurance Bldg.
332 West 6th Street. Phone TR. 6111.

LAND DONATIONS SAVE MILLIONS

Realty Deeded for Streets Aids City Greatly

Property Owners Recognize Value in Gifts

Condemnations Unnecessary in Many Cases

More than $1,000,000 each year is saved to the city through the deeding of land by property owners for the opening and widening of streets, exclusive of land deed when new subdivisions are platted, according to a report by City Engineer Shaw.

Last year a new high mark was reached when F. M. McDaniels, head of the city's right of way department, reported that the value of deeds and easements totaled $1,313,558.

The record is proof of two important facts:

(1.) That Los Angeles property owners show a most progressive spirit in developing and improving the city.

(2.) That these property owners who gave portions of their land without cost to the city realize that the benefits derived from obtaining wide streets outweigh the value of the land deeded.

ON MAJOR PROJECTS

Most of the deeds have been obtained on major-traffic streets, and greatly accelerate the carrying out of the major-traffic street plan, according to records of the Traffic Commission, sponsors of the plan.

In some cases the deeding of private land or street area has eliminated the need for condemnation proceedings, thus saving large amounts of money and two or three years' time.

As an example of this, the property owners on La Brea, between Venice and Washington, voluntarily deeded portions of their property to make La Brea 100 feet wide, in carrying out the plan to make La Brea a wide-traffic artery from Hollywood to the harbor.

Practically all of the land to widen Ventura Boulevard to 100 feet from Lankershim Boulevard to Sepulveda Boulevard. La Cienega Boulevard, the new short cut from Hollywood to Culver City, was deeded by property owners.

SAN FERNANDO ROAD

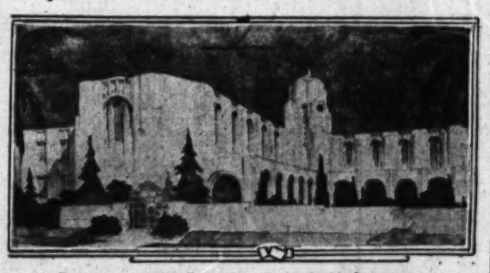
Sections of San Fernando Road, from Burbank to the city of San Fernando were deeded to 100 feet by property owners, thus avoiding lengthy and expensive condemnation proceedings.

Angeles Mesa Drive, from Slauson to Florence, was widened without cost through the deeding of property by owners.

In cases where expensive buildings have been constructed, the property owners cannot be expected to deed their lands, and so condemnation must be resorted to. The City Planning Commission has obtained more than 200 miles of 100-foot streets when new subdivisions were placed on the market, thus providing through traffic arteries for future use, and making it unnecessary to resort to condemnation later.

NEW MORMON CHAPEL TO RISE

Hollywood Stake to Erect Edifice



Structure Will Cost Approximately $165,000

PROMINENT officials of the Latter-day Saints or Mormons, from Salt Lake City, recently joined with officials of the Hollywood Stake here to dedicate a site at Manhattan Place and Country Club Drive on which will be erected a large chapel and recreation center.

The two buildings which are to be joined in the form of an "L" are to cost approximately $165,000. They will be of Mediterranean architecture and the construction is to be concrete. The space between them is to be beautifully parked and made suitable for open-air gatherings.

Construction is expected to commence shortly after the first of the year.

Pope, Burton and Falkenrath, with offices in the Chamber of Commerce Building, were the architects.

BUILDERS' GUIDE OFF PRESS



A.C HOFF

The 1928 edition of the Los Angeles Annual Builders' Guide is being distributed with additional features incorporated, including the complete new plumbing ordinance and a very complete index thereto, new maps of the fire districts brought up-to-date, and all text matter revised to date and officially proof-read.

The handbook is now most universally used by the building fraternity of Los Angeles and Southern California and is also used as a text book in the schools. The guide has been approved by the Los Angeles Board of Public Works, the Department of Building and Safety, the Builders' Exchange, the Los Angeles Chamber of Commerce, the Architectural Club of Los Angeles, the Southern California Chapter of the American Institute of Architects, the Southern California Chapter of the Associated General Contractors and the Allied Architects' Association.

This handbook presents in official form the Los Angeles building ordinance complete, illustrated and cross indexed, the new plumbing ordinance with a very complete index, the Los Angeles electrical ordinance and supplementary rulings of the department of electricity, and State Housing Act of California, and special subsidiary ordinances such as excavation in and use of streets, set-back lines, the ordinance on refrigeration, tables and charts and special technical articles of interest to the building fraternity. All text copy is read by the best possible authorities and all drawings are officially signed. The official monthly new ordinance service which goes out to each book holder has proved a wonderful help in Los Angeles on account of the many changes necessary in the building ordinances of the city.

The preparation of the present edition has taken A. C. Hoff, general manager of the Interstate Educational Association, about nine months.

LAST OF VALENCIAS SHIPPED

Record Crop to Exceed $20,538,706, Value of Last Year Volume

The total shipment for the year exceeding that of any previous year, the last of the 1927 crop of Valencia or summer oranges, was shipped this week from Orange county.

While the exact amount of the shipment of Valencias is not known, it is certain that this year's crop will exceed the banner crop of 1926 which totaled $20,538,706.

Due to its thick skin, the Valencia is one of the hardiest oranges grown. The trees begin to bear about the middle of April and continue to produce until December. Because of its size and sweetness, the Orange county Valencia is in great demand in all parts of the world, but it is seldom that any great quantity is exported due to the demand in America.

Realty Banquet Place Changed

INGLEWOOD, Dec. 3.—Last minute changes in plans call for the annual meeting of the Inglewood Realty Board to be held tomorrow evening at the Chamber of Commerce instead of the Women's Club. Prominent realtors from many Southland cities are planning to attend what is always one of the main events of the year here.

State Real Estate Commissioner Steven Barnson, C. C. Tatum, past-president of the California State Real Estate Association and the Los Angeles Realty Board, and Glenn D. Willamon, executive secretary of the State organization, are scheduled to speak. Frank D. Parent, president of the local board and vice-president of the Sixteenth district of the State Association, will preside. Harvey D. Moseley is chairman of the banquet committee, assisted by Mrs. Minnie M. Baum, secretary of the board, and LeRoy H. Smith.

New University Building Walls to Start Rising

With the completion of foundation work on the new $200,000 liberal arts building of the University of Southern California, walls are scheduled to rise this week, according to the Scofield Engineering Company, which is also erecting the new Student Union Building at Thirty-sixth Place and University avenue.

The new building is being built at University avenue and Exposition Boulevard and is to be ready for occupancy by March 15, 1928. It also is to be known as the Bridge Building and was designed by Architects John and Donald Parkinson. The structure will be four stories high with basement, and is to be faced with brick and 200 tons of standard terra cotta, supplied by Gladding, McBean & Co. The Romanesque style of architecture is to be followed and, according to reports, it will be the central structure of a group of buildings to be erected in the near future.

Four stories in height and also following the Romanesque architecture, the Student Union Building is nearing completion at a cost of $300,000. The structure is faced with terra cotta and trimmed with considerable ornamental frieze work from the Gladding, McBean factory.

FREE CONTRACT AWARDED

HUNTINGTON PARK, Dec. 3. (Exclusive)—C. F. Meisen of this city, has been awarded a tree-planting contract, in which he will plant 150 trees in Leimart Park, west of Vernon. There are several varieties of trees to be set, among them being palms, cypress, live oak, pines, cedars and cork oak. The trees will weigh from one to ten tons.

COMPLETE ROSTER OF ASSOCIATION ISSUED

A complete roster of members of the California Real Estate Association will be published in the December issue of California Real Estate, official journal of the organization, according to announcement made by Harry B. Allen, president of the organization.

The magazine will be out this week with the names of every member for the year 1927. A roster of the association is published in this manner annually.

DATA SHOW GROWTH OF SAN MARINO

During 1925 Building Reaches $1,623,000 While 1927 Hits $3,000,000

San Marino's phenomenal growth is brought out clearly by figures compiled this week by P. L. Cowherd, general manager of the Frank Meline Company's subdivision, Oak Knoll Marino, which has been one of the outstanding developments of this new city.

During 1925 there were 139 new buildings constructed in San Marino and the building permits amounted to $1,623,000. During 1926 there were 191 new buildings constructed and the building permits amounted to $2,200,000. In 1927 to date there have been 255 new buildings constructed and the building permits amount to over $3,000,000.

"One surprising thing about San Marino's growth," states Mr. Cowherd, "is the fact that practically all the building permits taken out are for single family residences, and the average cost of the residences erected over a period of three years since the building inspector's office has been open, is around $10,000."

In commenting on this remarkable growth of San Marino, Mr Cowherd points out that 75 per cent of the buildings constructed have been erected in subdivisions handled by the Frank Meline Company in San Marino, namely Oak Knoll, Oak Knoll Marino, Oak Knoll Estate Unit, and San Marino Vista.

ELECTRIC PLANT TO RISE SOON

Next Unit of Company's Station at Seal Beach to Create Home Shortage

SEAL BEACH, Dec. 3. (Exclusive) Construction of the second unit of the Los Angeles Gas and Electric Corporation's plant here will begin in the near future, it was announced here this week. The second unit will be a replica of the present large plant. The original plans of the corporation call for three such units, it is said. Several years are needed in which to build each unit.

Additional machinery is to be installed at once in the present unit. Workmen are beginning to arrive in Seal Beach to start the installation of the new machinery. The machinery will nearly double the efficiency of the plant, it is said.

Should work start in the near future on the second unit of the big plant, Seal Beach will face a housing problem, it is declared by residents. Hundreds of workmen will be employed in the construction of the big plant, and houses in this city are nearly filled, it is reported.

"Why" San Fernando Valley *Announcement*

We are working on a general survey covering the great San Fernando Valley.

We intend to find out the "WHY" of many things about this valley.

We intend to find out what parts of this valley are good from a real estate investment standpoint, and "WHY."

We will keep you informed as the "WHYS" are uncovered.

BERNARD ROSENTHAL
AND ASSOCIATES
304 Union Oil Building
Phone VAndike 2511
REAL ESTATE INSURANCE

TODAY'S BEST BUYS!

INVESTMENT

EXCEPTIONAL FLAT BARGAIN: Vicinity Bronson Ave., near Washington Blvd., fully rented; practically new; excellent neighborhood; only $2000 cash necessary. Here's a home plus an income; no comparison; price cut to $12,500 for quick sale. Don't miss out on this buy. SEE MR. BROWN.

LOTS

ARAPAHOE CORNER near Pico; ideal apartment site; worth $35,000; owner needs money; will sell now $27,500; accept part exchange and $2500 cash. Unusual bargain; line with tremendous development. Call early; no preferences. SEE MR. STAUB.

READ THIS OUT LOUD

HOLLYWOOD BLVD. on Vine Street; 150 feet frontage; biggest money-making bargain offered in the last 5 years. Can you imagine buying this valuable business property at $1500 per front foot? We can absolutely deliver at this low-down sacrifice price. No information over telephone. Positively an assured lucrative investment for the most cautious, conservative speculator. See Mr. Adams.

BUILDERS: Register your name with our lot representative if you want good building sites on Trust Deeds. SEE MR. SEWARD.

HOMES

HANCOCK PARK: Forced probate sale; 14 handsomely decorated rooms; 98 feet frontage; appropriate exclusive surroundings facing beautiful Country Golf Club. Make offer; sale imperative; furnished or unfurnished. Liberal terms. Your chance; investigate today; will be sold this week. SEE MR. LAGASS.

$1000 DOWN: Dandy 5-room Spanish bungalow, Inglewood; close to business section. A bargain at $5000. SEE MR. FRANCIS.

EXCHANGES

OPPORTUNITY KNOCKS: Downtown business property; 2 spacious stores; will consider exchange up to $100,000, or $35,000 cash will handle equity. No inflated price; appraised $3000 front foot. Better than gold bonds. Immediate increase value; heart of activity. Telephone now! SEE MR. BARKER.

WANT EQUITIES in good apartment buildings for clear building sites in Wilshire and Hollywood. SEE MR. SEWARD.

8th AND SPRING STS. near corner; exceptional business holding; Bank value $300,000; subject $100,000 loan, 6½%, 5 years. Owner will exchange and assume or sell as low as $50,000 cash, balance to suit. SEE MR. ANSTEAD.

LIST YOUR PROPERTY FOR SALE WITH US
Complete Service, Action Guaranteed, Cash Buyers
C. C. C. TATUM
Realtor
215 Merchants National Bank Bldg.
MUtual 3126 On Spring at 6th Street

6% MONEY
for home buyers and builders
with fifteen years to repay

When buying or building a home, one of the most important factors to consider is the TYPE OF LOAN that has been or is to be placed on the property.

Will your carrying charges be too high, and, when your loan becomes due, will you be likely to have trouble re-financing in the event of a business depression?

All doubts and worries may be avoided by employing the long-term amortized form of loan which is now obtainable through this Company on extremely advantageous terms.

If you are about to buy a home, or if you own a lot and are planning to build, you may obtain a first-lien loan of $2,000.00 to $12,500.00 (depending on the valuation of your property) at 6% interest, and then take fifteen years to pay it off.

This kind of loan offers several distinct advantages. It gives you a lower interest rate than the usual short-term loan. It frees you from the trouble and expense of periodical renewals. It encourages thrift by providing a practical plan of systematic saving, and giving you a constantly increasing equity, with the knowledge that eventually you will own your property free and clear of encumbrance.

Then, too, if you ever have occasion to offer your property for sale, the question of who holds the loan is satisfactorily answered. The fact that it is held by a strong, conservative institution—one of the largest of its kind in the United States—is decidedly favorable, and may easily prove to be one of the deciding factors in the deal.

BUILDING LOANS

Arranging a long-term, amortized building loan through this Company means:

(a) Dealing direct with the principal thus insuring prompt action and minimum initial costs.

(b) Avoidance of the usual temporary building loan by having the initial loan serve as the permanent loan.

(c) The benefit of many years of successful experience in the financing of building projects.

LOANS ON INCOME PROPERTIES

In addition to the fifteen-year loans on single and two-family houses, we make ten-year loans on flats, apartments, courts and business buildings. Both forms of loan are repayable in easy semi-annual installments, and both are subject to the privilege of repayment in full after a reasonable period.

Perhaps your present short-term loan could be advantageously replaced now with a long-term amortized loan.

No matter whether you want a long or short-term loan, you are cordially invited to call and discuss your requirements; or, if you cannot call, write and tell us the location and value of your property, present encumbrance, and amount of re-financing desired.

Mortgage Guarantee Company
Resources $60,000,000.00
Telephone TRinity 0831
626 SO. SPRING STREET, LOS ANGELES
5410 Wilshire Blvd.—6331 Hollywood Blvd.—3357 Whittier Blvd.
LONG BEACH, 714 Farmers & Merchants Bank Building.
SANTA MONICA 212 Santa Monica Boulevard.
SAN FRANCISCO OAKLAND FRESNO SAN DIEGO

QUICK SALE PRICES

HIGH-CLASS PROPERTIES IN CHOICEST LOCATIONS IN WILSHIRE DISTRICT

$10,500—A Real Lot Bargain—"B" Zone
Just north of Wilshire Blvd., near Western. Has been held at $18,000 for the past 2 years. This is the lowest-priced lot we have had on this street for 3 years. See Mr. Robb.

$15,000—Choice "B" Zone Corner—6-Room Bungalow
Between 4th and Wilshire. Close to Western. This is a real chance for a home and investment that has big future value increase. Ripe for fine flat or Apt. See Mr. Flanagan.

$27,500—Bungalow Court Exchange for Bungalow
Four 5-room units on Wilshire Dist. corner. Bet. Vermont and Western. Of stucco construction. Very modern. Showing $250 monthly income. Nicely-furnished. Will take good Wilshire bungalow to $15,000. See Mr. Johnson.

$75,000—De Luxe Furnished Home, Hancock Park
Beautiful corner, 100x190, Bet. 4th and Wilshire. This home is now unoccupied and owner is sacrificing 'way below value for immediate sale. This home is the last word in modern construction and arrangement, and the furniture is of the very finest such as Knabe Ampico, choicest Orientals, imported dining room set. All furniture and drapes are almost new and complete to the last detail. Can be seen any time by appointment, or open for inspection daily 1 to 4:30 p.m. Call Mr. Darrell.

$100,000—Magnificent Home. Just Placed on Market
Located in Hancock Park on beautifully-terraced lot—105x380. Swimming pool, space for tennis court, of finest brick construction. Built about 2 years. Everything about this home bespeaks rich elegance and hominess. This is to be sold to settle an estate. See Mr. Crane.

$650 Per Ft. Best Buy on Western Ave.
It will be worth your while to investigate this offering.

KELLS & GRANT
DUnkirk 3000 Cor. Wilshire and Western

"Let's Talk it Over" CLINCH AND THURTLE
444 SOUTH WESTERN AVE. DRexel 2363.

CHANGING TIMES

There is probably no place in all the world where changing times and conditions are so definitely reflected as in the real estate movements of Los Angeles. Opportunity lies in foreseeing what these changes will be. To intelligently analyze the underlying conditions of how and why these changes are brought about, we need all the discoveries of modern research. The signs are evident to he who can read them. Our knowledge and organization permit us to render valuable service to an ever increasing clientele. May we serve you?

"Let's Talk It Over"

WILSHIRE BOULEVARD—$350 PER FRONT FOOT
"B" Zone, 120-foot frontage with 185-foot depth. No paving or lighting assessments to pay. East of Beverly Hills. High-class apartment can be built here now. This is an exceptional opportunity for speculation or to improve.

$40,000 A YEAR INCOME—EXCHANGE
We want to meet a man who owns a $60,000 home, Wilshire, Beverly Hills or Hollywood, and who has miscellaneous properties in L. A. or near by who wants one of the finest apartment houses of the size in the Wilshire district. Highly desirable location. Frigidaire, handsomely furnished. Shows a 5% net profit in cash each year. We can make a very attractive deal.

2 STUCCO, 8-FLAT BUILDINGS—FOR EXCHANGE
Here are two 8-family, three-room flat buildings, located in Hollywood, on a lot 100x145 feet. These buildings are just about a year old and very attractive. Thirteen of the flats are furnished and three are unfurnished. There are 8 garages. Incumbrance against the two buildings is $44,000. Price, $55,000. Income, $950 per month. Will trade, equity for any good Los Angeles property, either vacant or improved, on which some $20,000 can be realized.

CORNER BUSINESS LOT
Over 100-foot frontage on wide car-line artery and close to major intersection, where property is held at prices 6 to 8 times higher per front foot. If you honestly believe in Los Angeles and have around $15,000 in cash or clear property for exchange on which it can be borrowed, you will buy this corner now on a basis on which you cannot lose and which should make fully 50% profit for you.

WANT IMPROVED BUSINESS PROPERTY
We have a client who desires to exchange the following property for a piece of improved business property. He owns suburban home. The property contains 3 acres. The house is new, modern and up-to-date, containing 11 rooms and 2 baths, with additional servants' quarters in the garage. The land is highly developed and the place is beautifully and completely furnished. It is free and clear of incumbrance. Price $85,000, which is less than the actual cost. In addition he has a 4 family flat, Wilshire district. Lot 47x135 feet. Flats are 5 rooms each. Mortgage is $17,500 with four years to run at 5½%. The income is $310 a month. Price $25,000. Also Wilshire District 8-family flat. Three rooms and dinette each, unfurnished. Lot 62x135 feet. Price $45,000. Mortgage $25,000 at 7%. There is a chance here to make a quick deal.

WANTED
Vacant Business Corner also High Class Residence

IF YOU have a vacant business corner worth up to $100,000, West of Main Street (not too far out) and would consider exchanging it for FIGUEROA STREET (50x165) between 8th and 10th streets, at a price fully $500 per front foot under value, then let us show you the best trade you ever saw. Nominal improvements pay taxes. NO CASH required, any difference in value or equity adjusted by mortgage.

IF YOU have a high-class modern two-story WILSHIRE residence worth up to $45,000, and would consider exchanging said house for a fine downtown clear improved business property now long-time leased at over 8% NET on the price of $145,000, then see us at once, as this opportunity will not last long. About $50,000 cash required; balance arranged to suit.

Owners, We Want Your Property for Quick Sale or Exchange. Try Us!

See Mr. Cole or Mr. Thomas

THE HENRY de ROULET CO.
Sales Agent for "Pellissier Square"
WILSHIRE AT WESTERN
DUnkirk 4400

New Wilshire Apartment

Sixty large rooms (30 singles,) beautifully furnished. Opened Oct 1st and 90% rented. Electric refrigeration. Wilton carpets. Grossing $24,500 per year. NOT LEASED. Price $105,000. One mortgage only of $40,000. $25,000 will handle. Balance easy. Call Mr. Grigg.

BURTON & CO. REALTORS
Western Ave. at 10th St. EMpire 9171

COMMUNITY DEVELOPMENT

AVOCADO AREA GROWS RAPIDLY

Rancho Vista in Midst of Intensive Development

District Reports 500 Water Meters Installed

Fourth Unit Almost Ready for Realty Mart

Government and State horticultural experts have declared a limited area in California, and the United States, for that matter, exists for the successful development of the avocado. That area has generally been limited in Southern California to parts of Ventura, Orange and Northern San Diego counties.

The frostless climate necessary for the growth of this tree as well as the soil and dependability of water supply adequate for it have recently drawn the focus of expert opinion upon the Vista Irrigation District, six miles east of Oceanside, in Northern San Diego county.

About a year and a half ago favorable opinion of these experts hastened the purchase of some 1000 acres by the Phillips & Hambaugh Co., subsequently called Rancho Vista. Then there were about thirty water meters in the Vista Irrigation District when Rancho Vista was first conceived; today there are 500 water meters. The irrigation district is fed by Lake Henshaw, the largest impounded water supply in Southern California. During that time three units of Rancho Vista have been practically all disposed of, and the fourth, Mar Vista unit, is well on its way to completion, according to E. R. Mullen, treasurer of the Phillips & Hambaugh Co.

So rapid was the sale of this approved avocado, citrus and berry land that while a crew of construction men were constantly kept busy, they were at all times barely ahead of the selling crew under the management of Bert and John Rudd. Even the summer season did not bring a hitch in development, they declared.

A trip to the Vista district now reveals thousands of acres under cultivation. Rancho Vista is now in the midst of planting 17,500 avocado trees on its frost-protected slopes for the large number who have bought. Winter vegetables afford a valuable intercrop among the avocado trees.

REDLANDS ATTORNEY SELLS ORANGE AREA

REDLANDS, Dec. 3. (Exclusive)—Kirke H. Field, local attorney, has sold his four and one-half acre orange grove on Monterey street to Sam Kemp for the highest price ever paid for property in that section. The consideration was over $3000 an acre. The grove has been one of the best producing orchards in that section and the average last year was eight boxes to the tree.

Trees and Homes Dot Former Grazing Territory



PLANTING ACTIVITY AT RANCHO VISTA



RAMONA'S HOME IN VISTA



TYPE OF HOMES BUILDING



PLANTING BUDDED AVOCADO TREES

BOARD TO CELEBRATE BIRTHDAY

Southwest Branch Plans Banquet on Occasion of Seventh Anniversary

Marking the close of its sixth year in the successful operation of a multiple listing service, the Southwest Branch, Los Angeles Realty Board, will conduct its seventh annual banquet at the Elks' Club, Friday evening the 16th inst., Branch Chairman A. P. Schuler announced today.

Among the guests who are expected to attend are President-elect Frank H. Brooks and Secretary Tom Ingersoll of the Los Angeles board, President-elect Hotchkiss, President Harry B. Allen and Secretary Glenn Willman of the State association, Commissioner Barnson and Chief Deputy Shaw of the State Real Estate Department, and many officers and members of neighboring realty boards, as well as representatives from the various title and escrow companies and banks in Los Angeles.

NEW OFFICE OPENED

VAN NUYS, Dec. 3. (Exclusive)—Homer B. Davis, pioneer Van Nuys realty man and owner of several Van Nuys business buildings, has opened an office in Owensmouth on West Sherman Way. The new place will have Oscar F. Moore as manager.



THIRTY-FIVE YEAR OLD AVOCADO TREE

VALLEY ADVANCE PICTURED

Railroads, Water, Ice Given as Reason for Great Progress Made by Imperial District

How water, railroads and ice have transformed in a comparatively few years a barren land into one of the greatest agricultural producing centers of the world, is told in a survey just made of the Imperial Valley by the Union Ice Company.

Approximately $3,000,000 worth of dairy products are raised annually in the valley at the present time, the survey discloses; the average lettuce crop is valued at approximately $4,500,000; 500 cars of tomatoes, 2800 cars of watermelons, 200 cars of grapes, 150 cars of peas, 15 cars of spinach, 35 cars of asparagus and 15 cars of strawberries are shipped far and wide every year. The valley grows approximately one-half a car of perishable products for every man, woman and child of its population, the report points out.

"Water, of course, was essential in the growing of the crops," the report continues, "but even then the products would rot in the fields if it were not for efficient transportation facilities. And the transportation facilities would be of no avail, especially so far as perishable products are concerned, if it were not for ice.

"Cantaloupes alone require for the initial icing of refrigerator cars approximately 100,000 tons of ice every year. The seasonable average production of 18,000 cars of 'cants' could be shipped only to a very limited area without ice. One shipment of fruit in 1923 required 4500 tons of ice. Without ice, land in the valley would be worth only a fraction of its present value."

Development of the ice industry at shipping points of the valley has kept pace with the growth of the vegetable, fruit and dairy industries, until today some of the largest and best-equipped ice plants of the West are located there, the survey reveals.

Land in the Imperial Valley was valued by the United States at $1.25 an acre as desert, when water was first turned in from the Colorado River. Stock in the California Development Company, which represented use of water for one acre of land for each share, was valued at $6.75, thus making the land with water rights worth $10 an acre. The same land today is valued at from $100 to $1000 an acre. Crops had no particular value until the railroads were built, and then only the nonperishable crops, such as hay and grain, could be marketed to advantage.

GIFTS FOR CHRISTMAS IN RANCHES

Four Properties Reported Purchased at Fontana for Holiday Tokens to Friends

FONTANA, Dec. 3.—Poultry ranches as Christmas gifts!

That slogan appears to have "gone over big" here as indicated in the announcement by Phil G. Deicher, tract manager for the Fontana Farms Company, that four pieces of property were sold during the last week of November which will be turned over as gifts by the purchasers on the evening of the 25th inst.



PHIL G. DEICHER

Mr. Deicher also pointed out that there had been a decided turn in sales activity during October and November, with the result that an increase of 50 per cent in business has been recorded over August and September. December has gotten off to a good start also, he reports, and he expects the last month of the year to come close to shattering records. Sales for the last week of November more than doubled the total for the previous three weeks, according to Mr. Deicher, and he discounts all reports that activity during December will drop to a minimum because of the holiday period.

More than 400 homes and poultry ranches were started or completed in 1927 up to the 1st inst., the tract manager added, the average cost of the buildings being $3000. That means that more than $1,250,000 has been expended so far this year for dwellings and poultry ranches alone.

Other construction work completed or under way bring the total to well above the $2,500,000 mark, shattering all building records for this community, figures in the San Bernardino County Hall of Records disclose. Included in the $2,500,000 are extensive improvements by public-utility concerns, including the erection of a telephone exchange building and the laying of gas mains to serve the community.

Cherries were known in Asia as far back as the fourteenth century, and records show that the first cherry tree was planted in England by the Roman conquerors.

APARTMENT COST IS SE... AT $250,...

Hillsonia Unit Com... at Santa Monica Palisades at Ocean...

SANTA MONICA, Dec. 3. (Exclusive)—Costing $250,000 and ... on Santa Monica's ... avenue at Alta avenue, the ... nia apartment building ... pleted this week. Edward ... of Santa Monica, the ... given this city the first ... house to be built in the ... section.

The architect is Frank ... Hollywood. The John P. ... struction Company of Los ... erected the building, and ... Brothers of Santa Monica ... agents.

There are eight large ... finished apartments in the ... ried structure, with decora... for each tenant. Each apart... tains a large living-room, ... room attached; two large ... rooms, each with private ... room; maid's room with ... handsomely panaled ... breakfast-room and a ... tric ventilation and ...

Tour of East Convincing ... Prosperity H...

Residents of Los Angeles ... that there is a slight ... in certain lines of buying ... take a trip east to ... faith in the supremacy of ... as a prosperity center, ... John R. Hodson, assistant ... of the John M. C. Martin ... local financial house.

Mr. Hodson, who returned ... from a three-week' visit ... where he was formerly ... the banking business, had ... tunity, after a lapse of ... mak: comparisons between ... tions in the two communities ... is a pronounced undertone of ... in the general merchandising ... ness, the executive stated. ... slowness was noticeable in ... ering to men's wants, ... clothiers. The result is an ... rent of dissatisfaction and ... ing of many eyes to the ... ise of Southern California.

VAN NUYS MEN FO... NEW LOAN COM...

VAN NUYS, Dec. 3. (... The California Loan Corpo... new building and loan ... ganized here, with $100,... William J. Murray ... California Bank at Sixth ... Los Angeles, is president, ... Bierkamp, secretary, and ... Canby, treasurer.

CITY LACKS APARTMENTS AND HOTELS

Need of High-Class Units Pictured by Official of Building Corporation

Los Angeles is facing a shortage of high-class hotels and apartment buildings, though there is an oversupply just at present of the more ordinary type buildings of these classes, according to Luther T. Mayo, head of a corporation which specialize in designing and building apartments, hotels and business structures.

"All the thoroughly modern high-class hotels and apartment-houses in the city are now virtually filled, due to the large number of well-to-do families that are now pouring into Los Angeles," said Mr. Mayo. "It is evident that we are in need of more accommodations for families of this class.

"Of late there have been wonderful innovations in the designing of first-class hotels and apartment buildings. The old box-like buildings, with doors and windows of uniform style throughout, are being replaced by artistic creations that present variety in design, both inside and out. They also contain conveniences and comforts that were not thought possible a few years ago."

Four Estates Bring $39,500

"Activity in the sales of residential estates at Los Feliz Woods on Los Feliz Boulevard, a Frank Meline project, continued during the last week with four estates being sold," said C. H. Lind, vice-president of the Meline organization in charge of the subdivision.

The aggregate sales amounted to $39,500. Two of the sites sold are located on the hillside with the others on level ground near Los Feliz Boulevard.

Transfer Firm Closes Lease

The Williams Transfer Company has taken a term lease on the brick garage building at 645 South San Pedro street, with an area of approximately 8000 square feet, according to F. H. Greer of the J. W. Lewis Company, real-estate brokers in the wholesale and manufacturing district, who handled the negotiations. John J. Williams, the head of the company, states that the business has expanded so rapidly during the last two years that much larger quarters became imperative. A large fleet of special cars operated by the company makes three round trips daily covering the entire Los Angeles city limits, moving in the neighborhood of 25,000 tons of merchandise per year.

OFFICIAL ADDRESSES STUDENTS OF REALTY

Harold J. Hunter, counsel for the United States Fidelity Guaranty Company, addressed realty students Thursday evening at the auditorium of the Southwest Branch, Los Angeles Realty Board, Committee Chairman C. R. Read of the branch board announced yesterday. Mr. Hunter's lecture discussed the "Relation of Broker to Buyer and Seller."

Skyscraper to Get Under Way on January 1

Foreman & Clark will start to demolish the one-story structure at the southwest corner of Seventh and Hill streets January 1, and will immediately begin the erection of a height-limit, thirteen-story Class A steel-frame store and office building.

Curlett & Beelman are the architects and Baker Iron Works has the steel contract. The building will be a notable addition to the changing skyline of the downtown district. It will occupy ninety feet of frontage on Seventh street and 130 feet on Hill street, containing 1500 tons of structural steel, which will be furnished, fabricated and erected by Baker Iron Works.

This firm has but recently completed the steel work for the United Artists-California Petroleum Building and has under way the steel work for the new University of California at Westwood, the Masonic Temple at Glendale, the Los Angeles-First National Bank at Glendale, the Los Angeles-First National Bank at Hollywood and the University of Redlands at Redlands.

NEW APARTMENT HOUSE OPENS

Structure Largest of Kind in City



Represents Investment of $1,500,000

THE formal opening of the new Langham Apartment Hotel at Seventh street and Normandie, which took place on November 29, gives to Los Angeles, if not to the entire Coast, its largest apartment-house.

The Langham is an eight-story building, including the basement, of 400 rooms and is shaped like the letter E, which form of construction creates two large courts and permits all rooms to have outside exposure. The arrangement also allows ample space for attractive landscaping effects. The walls and partitions of the building are constructed of hollow tile which with metal-sash windows make of the building a fireproof structure.

The foyer and reception rooms of the Langham are decorated in fine taste, the foyer being a replica of the famous Davanzati Palace of Florence, Italy. A noteworthy feature of the furniture in the Langham is the fact that it was specially made in Los Angeles.

The building is owned and operated by the Seventh and Normandie Building Corporation, and according to Godfrey Edwards, president of this company, represents a total investment of more than $1,500,000, which amount includes furniture and equipment.

Charles F. Bloomingdale, formerly manager of the Garden Court Apartments of Hollywood, is managing director of the Langham.

Beverly Hills is Improving Streets Leading To BEVERLYRIDGE ESTATES



Concrete mixer at work on Benedict Canyon Road near Tom Mix estate opposite Beverly Hills Woman's Club. Beverlyridge, just above Pickford-Fairbanks home indicated by arrow.

Benedict Canyon Drive and Summit Drive—approaches to Beverlyridge Estates—are now being paved and widened. Though this work makes traffic a trifle slower, these roads are easily passable at all times. Soon completed, they will make Beverlyridge the most accessible hillside property in Southern California.

SPECIAL PRICES prevail prior to the formal opening with attractive financing for those who build at once.

Improvements in the First Unit are Complete

Concrete and Macadam Streets
Sewers Gas Water
Bridle Paths Shrubbery
Underground Conduits Enclosing Telephones,
Electric Light and Power Lines

Come and see Beverlyridge Estates—the best of all hillside property.

DIRECTIONAIRE TO THE PROPERTY—Drive out Wilshire, Sunset or Santa Monica Boulevards to Beverly Hills Hotel, turning north on Canyon Drive, to Benedict Canyon Drive, to Tower Road, turning right on Pravine Canyon, past the home of Charles Chaplin, around the estate of Mary Pickford and Douglas Fairbanks on Alta Drive, to Summit Drive, into Beverlyridge Estates.

Private car for inspection of property at your disposal. Phone OX. 3403 or WE. 3910

Beyer & Provencher Co.
Sales Managers for

HOGAN FINANCE & MORTGAGE CO.

517 Western Pacific Bldg.
Los Angeles

30 MINUTES TO LOS ANGELES

30 MINUTES after leaving Flintridge you can be in Los Angeles...ready for business, shopping, a dinner party or an evening at the theatre.

And 30 minutes after a strenuous day at the office or in the stores, or an exhausting round of social engagements, you can be home again in the restful beauty

of

Flintridge

"A Bit of Real Country Near the City"

Are you hearing the FLINTRIDGE CONCERTS *over* KFWB *every Tuesday night, from eight to nine o'clock?*

HOW TO REACH FLINTRIDGE

FROM LOS ANGELES: *To Glendale, along Colorado Street, to Chevy Chase Drive; thence to Main Traffi Office on Berkshire and Chevy Chase.*

FROM PASADENA: *Cross Arroyo Seco Bridge, turn right to Linda Vista Avenue, thence to traffi. Six offices on the property.*

FLINTRIDGE SALES COMPANY

Berkshire and Chevy Chase *Phone Colorado 2660*



APARTMENT COST IS SET AT $250,000

Hillsonia Unit Complete at Santa Monica Palisades at Ocean

SANTA MONICA, Dec. 3. (Exclusive)—Costing $250,000 and situated on Santa Monica's exclusive Ocean avenue at Alta avenue, the Hillsonia apartment building was completed this week. Edward M. Hillson of Santa Monica, the owner, has given this city the first apartment house to be built in the Palisades section.

The architect is Frank Webster of Hollywood. The John F. Kuhns Construction Company of Los Angeles erected the building, and Hillson Brothers of Santa Monica are the agents.

There are eight large mahogany finished apartments in the four-storied structure, with double garages for each tenant. Each apartment contains a large living-room, with open fireplace; dining-room attached; two large master bedrooms, each with private tiled bath; maid's room with tiled bath; handsomely paneled dining-room; breakfast-room and a kitchen with electric ventilation and refrigeration.

Tour of East Convincing of Prosperity Here

Residents of Los Angeles who have felt that there is a slight slackening in certain lines of buying should take a trip east to restore their faith in the supremacy of this city as a prosperity center, according to John R. Hodson, assistant secretary of the John M. C. Marble Company, local financial house.

Mr. Hodson, who returned recently from a three-weeks' visit in Chicago, where he was formerly engaged in the banking business, had an opportunity, after a lapse of years, to make comparisons between conditions in the two communities. There is a pronounced undertone of optimism in the general merchandising business, the executive stated. The slowness was noticeable in stores catering to men's wants, particularly clothiers. The result is an undercurrent of dissatisfaction and the turning of many eyes to the bright prospects of Southern California.

VAN NUYS MEN FORM NEW LOAN COMPANY

VAN NUYS, Dec. 3. (Exclusive)—The California Loan Corporation has a new building and loan concern organized here, with $100,000 capital. William J. Murray manager of the California Bank at Sixth and Olive, Los Angeles, is president. William Bierkamp, secretary, and Dr. Charles Canby, treasurer.

SURVEY SHOWS SAWTELLE PACE

Increase from 4200 People to 11,000 Since 1921

Building is 25 Per Cent of Los Angeles Total

Industrial District on Many Important Boulevards

Growth from 4200 population in 1921 to 11,000 people in 1927, Sawtelle is declared one of the fastest-growing communities in Los Angeles county. A survey just compiled shows that the Sawtelle district's 36 square miles has produced 25 per cent of the building permits for the 436 square miles in the Los Angeles district. The report, compiled by Hamilton & Johnson, real estate engineers, points out that Sawtelle stands among Pacific Coast cities as the industrial district of Sawtelle is the gateway to all the important boulevards in western Los Angeles. The Santa Monica boulevard connecting the San Fernando Valley with the ocean further and shortening the distance between the two by 10 miles, goes through the heart of the Sawtelle industrial district. The principal cross streets are Beverly, Wilshire, Pico, National, Venice and Washington boulevards. The Venice car line will open a vast territory for development and will be the direct route from the junction of Santa Monica and Venice boulevards an even 10 miles nearer than Hollywood and Beverly Hills, where prices of property are from $50 to $100 per foot, it is believed. Following the increased arrival of industries to this district, local realtors have established what is known as the Sawtelle Industrial Terminal, a tract embracing twenty-two acres, on the south and adjoining the "air-line" tracks of the Pacific Electric railway on Sepulveda Boulevard. A switch track has been laid out to serve the several shipping engineers and all sites have railroad frontage, with main and switch tracks in the rear.

The immediate district promises to become an educational center. The University of California at Los Angeles is one mile from Sawtelle, on the west, and is followed by Brentwood Military School, Lutherville Seminary and the Botanical Garden, 100 acres. Plans for the future schools calls for the expenditure of $10,000,000 within the next few years.

UNIT ANNOUNCED AT PHOENIX

Eight-Story Building to be Erected



Structure Will Cost $500,000

PHOENIX, Dec. 3. (Exclusive)—The Security Improvement Company plans to erect a $500,000 eight-story structure at Central avenue and Van Buren street, on the northern edge of the present business district, and just north of the new Hotel San Carlos.

The corporation has been formed by a group of Phoenix and eastern capitalists, headed by Dwight B. Heard of this city. Plans are by Curlett & Beelman, Union Bank Building, Los Angeles.

The material will be reinforced concrete, fully fireproofed. Included will be 174 offices, with stores on the ground floor and with a restaurant and garden on the roof. The main building will be 120x127½ feet, with a one-story extension to the southward, on Central avenue, 77x127½, with walls to carry up to eight stories at need. This will give a solid business frontage on Central avenue between Monroe and Van Buren, covering the eastern side of the Central school block, east of the Phoenix Federal Building.

Safety Sought in Oil Trade

In no branch of Southern California business activity is the slogan "safety first" finding warmer response than in the oil industry, it is declared by John A. Yerkes, general manager of the Economy Pump and Oil Tool Co., here.

Last year [illegible]

The material will be reinforced concrete, fully fireproofed. Included will be 174 offices, with stores on the ground floor and with a restaurant and garden on the roof. The main building will be 120x127½ feet, with a one-story extension to the southward, on Central avenue, 77x127½, with walls to carry up to eight stories at need. This will give a solid business frontage on Central avenue between Monroe and Van Buren, covering the eastern side of the Central school block, east of the Phoenix Federal Building.

In no branch of Southern California business activity is the slogan "safety first" finding warmer response than in the oil industry, it is declared by John A. Yerkes, general manager of the Economy Pump and Oil Tool Co., here.

Last year [illegible] injured. This, coupled with the fact that in the twelve-month period, 800 working years and $2,000,000 cash were also lost through mishaps, indicates the problem's magnitude and supplies the reason why oil executives have been devoting time to accident preventive measures, Yerkes declared.

The new golf course of twenty-seven holes, recently opened on the estate of Duc de Gasmont at Valliers, France, is said to be the finest course in the world—not excepting Scotland's famous links.

Where Will You Spend Christmas

in Other Years to Come?



Avocados Will Provide Amply For You

THE REST OF YOUR LIFE AT

Rancho Vista

"In the Heart of the Avocado Empire"

The World's Most Valuable Fruit Tree

the Avocado—has found a congenial home at Rancho Vista, in one of the few approved areas.

Experts not only recognize it; they have bought here for their own homes.

LOOK AHEAD ONE—FIVE—TWENTY YEARS:

WHAT DOES THE FUTURE HOLD FOR YOU?

Less than 20 months have seen the Vista irrigation district grow from 30 water meters to more than 500 TODAY. Land values have actually advanced 50% and more during the past 12-15 months. Why?—because amply irrigated, frost-protected slopes of rich, sandy loam adapted to commercial growing of Avocados is LIMITED IN CALIFORNIA AND ELSEWHERE!

A CHRISTMAS PRESENT NOW of a sub-tropic estate will buy Christmas presents for your loved ones year after year. Price an Avocado at the nearest market. Then send to us for the latest authoritative figures on production, demand and supply.

PICTURE YOUR FAMILY

on a 2 or 3 acre elevated estate with the ocean before you and the mountains behind; assured water supply, accessible stores, schools, transportation. Plant it (or we will) to avocados where smudging is unknown, and let them keep you in comfort for the rest of your life. We're on our fifth unit; act now!

PHILLIPS-HAMBAUGH
REALTY & CONSTRUCTION CORP.
(Owners)

Suite 210, 714 So. Hill St.
Los Angeles TR. 0505
345 S. Hill St., Los Angeles — 106 Philadelphia St., Whittier
566 E. Colorado St., Pasadena — 20 American Ave., Long Beach
W. P. Harper & Co., Oceanside

Mail coupon today.

Please send facts on avocado culture, production and demand to
Name .....
Address .....

"UNIVERSITY UNIT"—VIEWPARK

Now Open!

This unit, containing the highest elevation of "Viewpark," as well as the community playground—Monteith Park—is named in honor of the great University of Southern California, and of the many members of its faculty, alumni and student body that live in "Viewpark."

The Growth of a Great University

From an enrollment of 55 students in 1880, the year it was founded, to an enrollment of 14,057 students today, from one small building then to a $4,500,000 educational plant now—that is the amazing story of the growth of the University of Southern California.

20-Year Struggle

For 20 years this now mighty seat of learning struggled forward. In 1900 it had but 538 students. For the following 20 years growth came slowly, but foundation stones of policies as solid as granite were being laid. In 1910 the enrollment was only 1,661 and in 1920 only 5,379.

Then Los Angeles and Southern California generally awoke to the institution's importance and recognized its destiny.

Seven years of astounding growth that made the University of Southern California the "Columbia of the West" followed, and today it counts 14,057 students, 13 important buildings, two others under construction and a campus of 20 acres, much of which has been recently acquired.

Effect of Growth

And in the process of this growth it has changed the entire character of the district in which it is located. The elevating, intellectual influence of the University has radiated. Families of its students have purchased homes nearby. So also has its faculty. And many of its alumni choose to live convenient to the great educational institution that fitted them for their success in life. And living there they are close to "everything worth while," for like "Columbia," the University of Southern California is in the heart of a great and growing city.

High Class District

These facts account largely for the record breaking sales this summer in "Viewpark," commanding a wide panorama of the city and environs from the eastern slopes of hills only 5 minutes west of the University of Southern California.

Home-sites—60—75 to 90 Foot Frontage
$2,500—$3,000 up to $5,500 for Big Corners

From the large home-sites of University Unit at the highest elevation of all "Viewpark" a view of Los Angeles and environs including Beverly Hills, Hollywood, the Verdugo Hills, Mt. Baldy, San Gorgonio, and San Jacinto Mountains may be obtained.

Careful restrictions protect the view from each home-site and insure architecture in keeping with the beauty of surrounding homes.

Monteith Park, the community playground of "Viewpark" is now being developed and beautified with trees, flowers, shrubs and walks, almost in the center of University Unit.

University Unit will have a community shopping center limited to 5 business sites and so located as to be convenient to all "Viewpark." Store construction must conform to the architecture of the project.

The high class improvements that mark other units of "Viewpark" are almost completely installed in University Unit, including the ornamental electroliers and underground conduits. These improvements are installed without assessment to purchasers.

"Viewpark" is located just west of the intersection of Angeles Mesa Drive and West Vernon Avenue

Los Angeles Investment Co.

OWNERS, DEVELOPERS, BUILDERS

Main Office, 1016 So. Broadway — WEstmore 0251

Net Assets Over $11,000,000

"Times" Model Home page

SIMPLE DESIGN FEATURES HOME

Odd Houses Decline as More Conservative Type Rises

Dwelling Illustrated is of Ranch Architecture

Whitewashed Adobe Walls Urged in Residence

BY THEODORE A. KOETZLI

Within the past few years there has been a marked cooling in the public demand for that type of architecture that reveled in tile petticoats, fish spears and beach awnings as adornment for the walls of the small house supposed to be irresistibly appealing to the heart and pocketbook of the tourist.

The little house illustrated today, an example of the extreme opposite, has now a better opportunity for a hearing, and its adaptability to many suburban or small ranch locations will appeal to many who appreciate the unsophisticated and natural.

The architect's comments are as follow:

"Simply built of crude materials, the small house today derives its beauty from its quileless frankness in expressing a shelter from sun and heat. The low lines of its roof, the cool, inviting shadow of the porch, the deep window reveals and brick porch flooring all tend to accentuate this point and add to that early California ranch house flavor which is as much a part of our traditions as our missions, rodeos and Franciscan fathers.

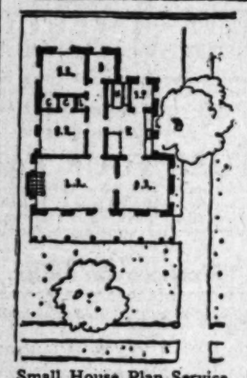
"It is suggested that the walls be built of adobe, roughly plastered and then white-washed. The interiors should be quite simple, plastered walls with a slight sense of texture, but in their natural color. A minimum of trim, while all openings should have a plaster return.

"The floor should be stained a dark brown, then when all is subdued and quiet a note of life and hospitality and joy in living should be struck with the brighest of bright-colored hangings."

The cost of adobe construction is, of course, a variable factor, and this construction is not practical nor advisable unless all the conditions are favorable, i.e., labor skilled in the craft, soil on the site, etc. In such case this little house might readily be built for $3500, or even less. The design was made for the Allied Architects' Association.

Residence Follows Old Prototype





Small House Plan Service

Plans for the above residence were prepared under the auspices of the Los Angeles Architectural Club of the Small House Plan Service, located on the sixth floor of the Metropolitan Building at Fifth and Broadway.



CHARLES WEEKS

Originator and father of the "Intensive Little Farm" idea (and founder of THE CHARLES WEEKS POULTRY COMMUNITY, the most intensive poultry center in the world.

LECTURES

On the fine art of living on one acre, EVERY SUNDAY, 7 P.M., at

His 1-Acre Farm

Located near Owensmouth in the west end of San Fernando Valley. If you cannot come, write for literature. It will be a revelation to you. Address: CHARLES WEEKS, Owensmouth, Calif.

Increases in Building Seen

With actual erection of the Mack Sennett studios in North Hollywood started, an increased activity in home-building operations in North Hollywood and adjacent San Fernando Valley towns is predicted by B. E. Werminghaus, Van Nuys and valley builder of Pacific Ready-Cut Homes.

This stimulated activity has already been felt in an increased number of inquiries from prospective home builders which have been received by the Van Nuys builder during the last three weeks, it is stated.

Tract Starts Seed Planting

A beautification campaign was instituted last week in Glen Oaks with the planting of thousands of flowering plants in the parkways and level free spaces along the residential avenues of this new residential community, according to Guy M. Rush, who is in charge of this development.

Julius Cruse, head gardener for Glen Oaks, has propagated dozens of varieties of ornamental plants from seed in the specially constructed greenhouses at Glen Oaks. These young plants are now being set out following the completion of road construction throughout the tract.

ELECTRIC SERVANT EVOLVED

New Invention Declared Capable of Performing Home Tasks by Telephone

This age is regarded as that of the electrical home, but the present electrical facilities would seem overshadowed by the possibility of the electrical servant, endowed with senses almost human and capable of performing household tasks at an order given orally or over the telephone.

Such a device has already been developed by R. J. Wensley, an eastern electrical engineer. Radio principles and those of thermal and electrical research are included in its construction. While as yet perfected for use only in industrial activities the "electrical man" has reached a point in development wherein its use as a servant in the home is clearly foreshadowed.

The apparatus as at present developed is capable of performing a number of tasks involving not too complicated a sequence of operations. The housewife, suddenly concerned over the state of the home furnace fire, or food cooking on the stove, gives her number and the home phone bell is answered by a relay which actuates the mechanism lifting the phone receiver.

By a combination of oral sounds she may order those things which she wishes done, receive a report from the automator and close the circuit by a code sound which returns the automaton to the "stand-by" position.

The possibilities inherent in the device would seem almost unlimited. There is nothing of the fantastic in its conception; no Frankenstein monster possessed of a semi-human mind. Electrical vocal and thermal principles are the only ones used in its governance and the only intelligence, or soul, possessed is that of the person who gives it its orders.

Sales Manager Given Post as Vice-President

H. H. Townsend, general manager of sales for the J. B. Ransom Corporation, has been elected vice-president and director of the community - development concern, according to an announcement made yesterday by President J. B. Ransom.



H. H. TOWNSEND

The elevation of Townsend to the vice - presidency and directorship comes as a fitting recognition of his great organization ability and remarkable sales record in promoting the various Ransom Corporation projects on Los Angeles' East Side, and principally Montebello Park, which is now well into the $6,000,000 of sales, Ransom declared.

Townsend will continue to act as general manager of sales for Montebello Park, the industrial city of Bandini, the new Montebello Park Golf Club property, Gainsborough Heath in San Marino and all other new properties of the Ransom corporation.

Improvement of Tract Begun

The program of improvement work in the Hollywood Beverly Highlands residential tract controlled by the Frank Meline Company, Sunset Boulevard in the 8600 block, was started last week, according to James A. Appleby, general sales manager for the west side subdivision.

The improvements which will cost in excess of $15,000, are being installed by the Eltinge T. Brown Construction Company and are expected to be completed within ten months. Improvements will include gas and electricity, telephones and other utilities. Although the Hollywood Beverly Highlands tract will not be opened to the public until Monday, the 12th inst., there were six reservations made last week. Appleby emphasizes that there are only sixty-three residential sites available in the first unit.

School Offers Realty Course

ONTARIO, Dec. 3. (Exclusive)—Arrangements have been completed for establishing a course in real estate appraisals at Chaffey Union High School for members of Ontario Realty Board and others wishing to take advantage of the instruction.

Frank C. Coleridge, field secretary of the California Real Estate Association, and also affiliated with the University of California, has been in Ontario assisting the educational committee of the Realty Board, of which James R. Austin is chairman, in establishing the course.

"TIMES" IDEAL HOME NOW IN INTERESTING STAGES

Visitors to the Los Angeles Times demonstration home in Miramar Estates declare that the dwelling is now in one of its most interesting stages of contruction and hundreds of prospective home owners and home builders are inspecting the model dwelling every Sunday. All rooms on the lower, main and upper floors are partitioned and the rough plumbing, water lines and electrical conduits were completed yesterday.

To acquaint people of the Southland with the progress of the home in its construction program, a graphic drawing of the demonstration dwelling will be made by Charles H. Owens, Times staff artist, and will appear next Sunday in the real-estate and development section of The Times.

Real Estate and Building Law

[This department, which is conducted through the courtesy of the Legal Department of the W. Ross Campbell Company, is at the service of Times readers. Questions, however, should be addressed to the Publicity Department of the above-mentioned firm at its offices at 712 South Spring street and not to The Times.—Editor's note.]

Question: Man and wife hold property as joint tenants. Upon his death what interest do children of former marriage acquire in absence of will? If there is a will must a stipulated amount be mentioned?

Answer: The children acquire no interest at all. Property held in joint tenancy passes to the survivor upon the death of the other joint tenant. Property held in joint tenancy cannot be disposed of by will.

Q.: I am constructing a building that is on the line. My neighbor objects to me using his property for scaffold. Could I hang scaffold on my roof, although it would still be over his property?

A.: If the owner of the adjoining property objects to the use of his property for your construction work, your use of a hanging scaffold does not solve the difficulty. He could prevent it. You should make proper arrangements before building.

Q.: If I build house now and it is finished in ninety days, would I have to pay taxes on it this year? When would taxes commence?

A.: If construction were started on building at this time the assessor will make assessment as the condition exists on first Monday in March, 1928, as a basis for 1928-1929 taxes. There is no tax on the improvement for 1927-28. Taxes are levied and become a lien as of the first Monday in March of each year.

Q.: Tenant is three months in arrears in rent. Father and daughter are employed. How should I proceed to collect rent or get possession of premises?

A.: The landlord may sue for the rent in arrears and the monthly rent as it accrues. Attachment of wages may be had, as rent is a necessary of life under code exemptions. To obtain possession, notices to pay rent or quit should be given, followed by unlawful detainer action if necessary. Other required steps and the question of who is liable, the father or daughter, depend upon the terms of the agreement and other facts.

[Copyright, 1927, by Ross Campbell Company.]

MANY VISIT HOMES SHOW

That the public is vitally interested in home architecture and home construction has been clearly demonstrated during the past week at the newly opened Lincoln Gallery of Homes, according to Frank Prerichs, sales director of the Lincoln Mortgage Company, which is sponsoring the exhibit.

He states that hundreds of people visited this exposition of architectural sketches and floor plans during the week, and showed marked interest in the various ojAede clared(alseu est in the various types of architectural designs displayed. No small interest was shown in the miniature models of Lincoln Homes which have been built on a small scale to duplicate in every way the actual home as it will appear when constructed.

Many features of interest to prospective builders have been incorporated in the exposition, including the exterior sketches and interior drawings in full color.

All of the architectural renderings are in the original form and are representative of nearly every type of residence adaptable to Southland construction, including English, Spanish, Mediterranean, Italian, Colonial, Norman-French, and English Norman architecture.

Prospects for 1928 Seen as Greatest Ever

The year 1928 will bring the western foothill area of Los Angeles the greatest activity, both in improvements and sales, this district has ever experienced.

This was the opinion of the Janss Investment Company, announced this week by Harold Janss.

The improvement of the University of California campus at Westwood Hills, Mr. Janss says, will be responsible to a major extent. Building and sales figures for the year 1927 have already shown it to be the most successful on record for Westwood Hills—particularly due to improvement gains shown during the last several months, during which period construction has doubled over last year.

This is only a forerunner, in the opinion of the Janss organization, to the major improvement compaign which should get under way immediately following the holidays.

Board Building Action Planned

Plans for the new administration and club building of the Los Angeles Realty Board have been practically completed, and arrangements for its immediate erection are being perfected, board officials announced last week.

President Harry H. Culver, under whose direction the funds for the building were raised during September, will head the committee who will supervise the construction. Serving with him will be president-elect Frank H. Brooks, W. Ross Campbell, Harold K. Hunteberger and N. J. Cordary.

HILLSIDE HOMES TO BE DRAWN

Special Designs Planned for Subdivision



Architects Inspect Plans

Roy S. Price and Robert B. Stacy-Judd, architects, and Frank Hogan of Hogan Finance and Mortgage Company.

ROBERT B. STACY-JUDD has been engaged as one of several architects to design for Beverlyridge Estates homes especially adapted to hillside architecture, according to John D. Beyer of Beyer & Provencher Company, sales managers for Hogan, Finance and Mortgage Company of Pasadena, owners of the estates.

"Hillside homes are becoming more and more popular in Southern California," said Mr. Beyer, "and the architects selected by the Hogan Finance and Mortgage Company are particularly qualified by many years' experience in building this type of home."

Mr. Stacy-Judd, commenting on the planning of Beverlyridge, said, "In Europe and Asia development of hillside homesites has been gong on for ages, and has attained a remarkable degree of efficiency. The Riviera, the Swiss resorts, the better class residential centers of China and Japan, as well as Scotland, Germany and Italy, afford notable examples. Beverlyridge Estates is most favorably located for the highest type of hillside architecture. Each estate is so situated as not to impair the scenery from any other estate on the property, so that every home will always have a marvelous view."

LITTLE CARE IN HOME REQUIRED

Comfortable One-Story Plan Easily Maintained

Design Awarded Honorable Mention in Contest

Long, Rambling Lines Mark Exterior Appearance

BY L. PORTER MOORE

President Home Owners Institute, Inc.

This attractive and practical one-story Spanish design is one winning honorable mention in the recent nation-wide Lehigh Portland Cement Company home competition, conducted through the Architectural Forum. The architect is Harry L. Wagner of Kansas City.

The exterior has the long, rambling lines usual in the homes of old Spain and losing nothing by their transplanting to American soil. This length of line is carried out in the front facade by the walls which at one side partly inclose the terrace and on the other flank the entrance doorway.

The reveals in which the doorway and the steel casement windows are inset lend a feeling of solidity to the walls in entire keeping with the architectural style. This is accented by the other Spanish characteristics, which include the rather flat roof covered with tiles, the heavy, flat-topped chimney, the round-attic ventilators and the fountain in the terrace wall.

This latter item is one whose worth will be appreciated on those warm summer evenings, when the tinkling of a dripping stream lends a cooling note of its own to the pleasant atmosphere of the greenery-enshrouded terrace. The fountain is indicated in the plan by numeral 8.

The interior of the home has those advantages of ease in housekeeping work and maintenance consequent upon one-story design, and eliminates the often-heard complaint about "running up and down stairs." The bedrooms are both well ventilated by windows on two sides and will never lack for light or air at any time of the year.

Closets are ample in size and numerous. Two are provided in the hall, and one, indicated on the plan by numeral 1, is cedar-lined.

The kitchen is efficiently laid out for the quick performance of household tasks and the preparation of meals. The drainboard sink is placed under the window, where a pleasant outlook while working there is always assured. A ventilating fan, indicated on the plan by numeral 4, is located in the wall, and will remove any unpleasant warmth or cooking odors.

An electric refrigerator, installed in the entry where steps lead down to the bright and airy cellar, is indicated in the plan by numeral 5.

The hall is provided with a telephone cabinet. The indicating numeral here is 6. Other conveniences recommended by Home Owners' Institute and corresponding to keyed numerals on the plan are: 2, clothes chute; 3, decorative etched glass medicine cabinet in the bathroom; 7, studio type steel casement window in living-room.

Outline of recommended specifications follows:

Masonry—Concrete footings under all walls, as shown on drawings. All foundation walls to be poured concrete or concrete block made with Portland cement. Chimney of common brick, all flues lined. Fireplace of selected brick; provide ash dump with clean-out door.

Incinerator—Built-in incinerator with receiving hopper door located in or near the kitchen for disposal of garbage and trash.

Carpentry—All framing timber shall be well seasoned and free from large knots; either Douglas fir or yellow pine. California white pine for exterior trim work and interior trim; oak floors, steel bridging for floor joists. Interior doors and built-in kitchen cabinet as required in detailed specifications.

Hardware—Owner shall furnish all finishing hardware for doors and windows, for closets and casework. The contractor will furnish a correct list of hardware and is to put it on in a careful, workmanlike manner. All hardware on exterior openings to be of brass or bronze.

Casement windows—Steel casement windows used throughout.

Plastering and lathing—Three-coat work over metal lath is recommended. A less expensive job may be obtained through the use of one-half inch of plaster over flat rib expanded metal lath or even wood lath. We suggest you obtain alternate bids on metal lath and wood lath.

Metal work—Gutters, rain pipes, valleys and flashings to be sixteen-ounce copper.

Roofing—Roof of concrete tile or composition, asbestos or slate-surfaced shingles.

Painting—Strictly pure white lead and linseed oil, in proper proportion with zinc oxide where desired or a good grade of ready-mixed paint may be used. Interior trim to receive two good coats of flat paint and one coat of flat enamel. Finished floors to be varnished or waxed throughout as directed.

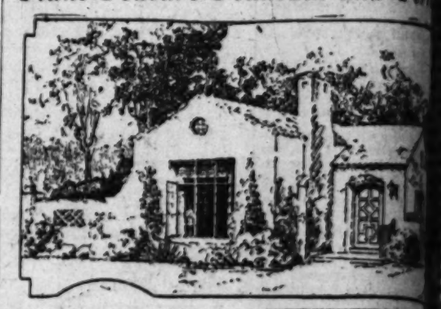
Electrical work—Complete system of electric wiring from meter to all outlets, including panel boards, junction boxes and all other fittings. The installation must be in accordance with the rules and regulations of the National Board of Fire Underwriters.

Plumbing—A complete system and fixtures ready to use shall be provided as shown on plans and in accordance with local regulations. Brass piping for hot and cold water lines. Gas or coal-fired hot-water heater.

Tile work—Tile floor and wainscot in bathroom, with built-in china accessories.

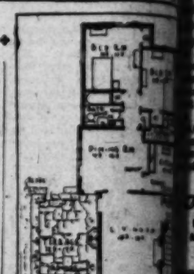
Insulation—Throughout with insulating building board (or insulating quilting if preferred,) used as plaster base on second floor ceiling operates as roof insulation.

Plans Feature Fountain and Terrace



Wins Mention in Contest

A Spanish adaptation in a one-story design, plan No. 282-S, which won honorable mention in a contest conducted by the Lehigh Portland Cement Company. The architect is Harry L. Wagner. The little home combines all attributes of convenience and efficiency with the grace of old-world architecture.



STIMULUS SHOWN IN LUMBER INDUSTRY

WASHINGTON, Dec. 3. (Exclusive) The lumber industry last week took the lead over corresponding week last year, says the National Lumber Manufacturers' Association, reviewing reports from 461 of the leading lumber mills of the country. Thirty-six fewer reporting mills had orders in excess of last year's total, and production and shipments were so nearly the same in the reports as to show that the preceding week there were apparently real increases in all three factors, with statistically evident increase in new business.

Owner Sacrifices New Home With In



$30,000 for $3
Will Inc. $100
$5,000 Ha
Balance Long T

Res. has 3 large bedrooms, 2 baths, 2 large concrete porches, view of entire city, heat. Income $ modern, large porches, rented.

Income as rent entire bldg. for $

Owner, 2043 tower Dr. Ph.
2 blks. N. Hol
1 blk. W. of

PUT A RAINCOAT ON YOUR HOUSE

100% WATERPROOF ENDURO LACQUER FOR ALL SURFACES

Neither your pride of possession or sense of economy would permit you to drive your Automobile with the bare metal exposed to the weather—so exact are you in this regard you don't even paint it any more, you use Lacquer.

Enduro is a perfect, 100% Waterproof Lacquer, applied in any color desired upon the exterior of your home—It will not blister, crack or peel, and preserves Stucco, frame and other structures indefinitely—Truly a Raincoat that will not wear out. Dozens of Los Angeles houses are being constantly added to that distinctive group of homes that stand out above their neighbors—because they are Lacquered. Ask for estimate.

Enduro Corporation of America

625 Stock Exchange Bldg.

TUcker 5478 Los Angeles

Everything for Building

Brick, Cement, Lime. Lumber, Millwork, Finish. Sash, Doors, Cupboards.

Plumbing, Fixtures, Pipe. Hardware, Roofing, Fencing. Paint, Varnishes, Stains.

Floor Covering, Electric Fixtures, Wall Paper.

Low Prices Money Back Guarantee

Fixture $3.15

Our No. 1002, two-light fixture pictured — specially priced.

Fixture, $3.75

The attractive bird fixture at right. The parrot is in natural colors. Wrought iron fixture with polychrome decorations.

Kitchen Unit, $1.50

Complete fixture, ready to hang, as illustrated at left.

Note: These fixtures are wired ready to hang, but no bulbs are included at these prices.

Lumber Service With Quality Lumber

Not only do we supply you with the finest quality in lumber, but our perfected delivery system is winning us many friends. You can count on getting high quality lumber, at the right price, delivered just when you want it, when you order from us.

We have complete facilities for all special millwork that you may need. Bring in your lists and let us estimate them. We can save you money. See us last.

Medicine Cabinets $4.00

These are of steel, white enameled and measure 14x20 inches. The 14x20 cabinets with plate glass mirrors, $4.50; with beveled plate mirror, $7.00, and the 16x20 with plain plate mirror at $7.00

Handy Stools, $1.10

Stools for the kitchen, bath or even restaurant use. 12 inches high at $1.10, 24 inches high, $1.40, and 30 inches high, $1.50.

Mirrors, 90c

With white enamel frame. Measure 10x14 inches. Those 20 nine 12x18 inches are $1.20.

Radiant Heaters

These have a beveled mantels and clay baffle heavy cast iron, frames decorated. The 15-inch fire screens and

We have five basket

Rancho Roofing, $1.

This price for the $1.50 for the medium the heavy, including ready to lay.

King Roofing, $1.

Our leader for the light weight; dium, and $2.50 for and cement lined

Lawn Mowers

Here's a special price ers. Just the thing for

5-Blade Mowers

Easy running mower golf clubs.

WHITING-MEAD

General Offices and Retail Store: Phone VA. 1101. Yards and Factory Retail Store:

Ninth at Maple, 401-423 E. 9th St. Vernon and Santa Fe, 2260 E. Ver

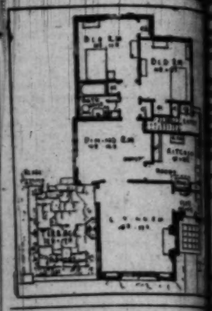
Branch Stores: 6840 West Boulevard—Phone YOrk 3513, and 4795 Whittier Blvd.—Phone AN

5161 Lankershim Blvd., North Hollywood. Phone North Hollywood 180.

Stores at Oceanside—Three Stores in San Diego—Imperial Valley Branch at El Centro.



Contest
...a one-story ...which won ...ontest con... ...rtland Ce... ...architect is ...little home ...s of con... ...with the ...itecture.



Enrollment in Realty Cours... Reaches 5...

Approximately 500 persons th... out California already have ex... their intention of entering th... praisal course offered by the C... nia Real Estate Association wi... University of Southern Cali... according to announcement mad... day by Frank Colridge, field r... sentative of the university.

The Realty Board of ... which with other boards in the ... teenth district offered a cup a... for the best appraisal at the ... Santa Monica convention, start... first appraisal course, and the ... land Realty Board also has st... course.

Other cities throughout the ... are falling in line with the ap... work, held to be one of the pi... needs in the real estate busin... day. Representatives of the ... tion and the university spent s... months compiling this course, ... consists of ten lessons spread ... sixteen periods.

...ces New Home With Incom...



$30,000 for $23,5... Will Inc. $1000. Fu... $5,000 Handles ... Balance Long Ter...

Res. has 9 large room... bedrooms, 2 baths, 1 ca... 3 large concrete garages. F... view of entire city. Fr... heat. Income 2 5-room ... modern, large rooms; w... porches, rented.

Income as investment or ... rent entire bldg. for 175.

Owner, 2043 High... tower Dr. Ph. GR-83...
2 blks. N. Hollywood Blvd. ... 1 blk. W. of Highland

...for Building

Pipe. ...Fencing. ...ains.
Floor Covering, Linoleum, Electric Fixtures, Supplies, Wall Paper.
...rantee — See Us La...

...ervice ... Lumber

...ty you with ...lumber, but ...system is ...tends. You ...high quality ...rice, deliv... ...nt it, when ...

...cilities for ...at you may ...ints and let ...e can save ...st.

...abinets $4.00

...$1.10

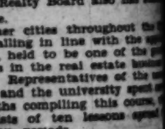
...0c



Radiant Heaters, $14...
These have 8 burners with ... mantels and clay bricks ... heavy cast iron frames ... decorated. The 16-burner ... We have fire baskets, andiron... fire screens and fireplace ...

Rancho Roofing, $1.25 R...
This price for the light ... $1.50 for the medium and $1.7... the heavy, including nails and ... ready to lay.

King Roofing, $1.50 R...
Our leader for 25 years. $1.50 ... the light weight; $2.00 for the ... dium, and $2.50 for the heavy. ... and cement included.



Lawn Mowers, $8.0...
Here's a special price on the ... ers. Just the thing for a small ...

5-Blade Mowers, $12.0...
Easy running mowers with ... self sharpening.

...-MEAD
Yards and Factory Retail Store: Phone No. ...
...n and Santa Fe, 2260 E. Vernon A...
...13, and 4795 Whittier Blvd.—Phone AN. ...
Phone North Hollywood 180.
...Imperial Valley Branch at El Centro.

THEATER PROJECT PLANNED

Playhouse Costing $350,000 to Rise on Canon Perdido Street in Santa Barbara

SANTA BARBARA, Dec. 3. (Exclusive)—At a cost of approximately $350,... a theater will be erected on Can... Perdido street here by A. R. Demory, ... head of the Timken-Detroit Axle Company, who recently purchased ... lot from the Chinese Free Masons.

Mr. Demory has signed a contract ... Lorna Kaplan to lease the show... which will be known as "El ..." It will have entrances from ... Perdido, Carrillo, Anacapa ... and Estado. The Lobero The..., community enterprise, adjoins ... proposed theater on the east.

Work of excavation for the footings ... the new building at Figueroa and ..., streets, to cost approxi... $... also has started, Mr. ... announced today. Edwards, ... & Rowell are the architects.

The building fronts 220 feet on ... streets and sixty feet on An... street, and occupies the site ... old parochial school, destroyed ... the earthquake.

Plans for clearing a lot on the ... southeast corner of Haley street and ... which was purchased by Mr. De... are under way. Mr. Demory plans ... the erection of a building to house ... activities some time.

Plans for the new home for the ... Women's Club to be ... on the site of the old Rockwood ... on Mission Canyon, at a cost of ..., also have been completed ... Edwards, Plunkett & ..., and bids are now being re...

FOUNDATION FOR GREAT STAGES LAID

Work to Start on Eighteen Buildings on Sennett Lot at Studio City

With concrete foundations for two immense stages, 110 by 200 feet, mill and storage buildings completed and work on the remaining eighteen buildings for the Mack Sennett plant at Studio City to start the coming week, Supervising Architect Harold Cross announced yesterday that the huge production plant would be finished well within the time limit.

The movement of the motion-picture studios out Ventura Boulevard, which was augmented during the week by the announcement of the Christie Film Company that it had purchased thirty acres at Studio City adjoining the Sennett production plant, was given further impetus when Charles H. Christie announced yesterday that production of pictures on the new site and improvement of the property would begin the coming week. Christie stated that he planned the eventual centering of his company's entire film activities at Studio City.

Concern Names Sales Manager

...nouncement of LeRoy D. Owen as ... manager of the Central Manu... District, Inc., has been an... by C. J. Doherty, vice-presi... and industrial manager. Mr. Ow... retains his position as vice-presi... and general manager of West... Hardware, Inc., with which or... he has been connected ... coming to Los Angeles in May.

Coincident with this announcement ... appointment of C. O. Simpson ... manager of the warehouse com...

Special Furnace Being Completed

Bearing out the oft-repeated assertion that "What the West can use the West can make," and showing the confidence of western manufacturers in production machinery manufactured this side of the Rockies, is an order just received by the James H. Knapp Company, Inc., Central Manufacturing District, for what will be the only industrial furnace unit of its kind in operation on the Pacific Coast, according to James H. Knapp, president of the firm.

This unit, consisting of connected hardening and tempering furnaces, is being made for the Edwin L. Stanton Company, Los Angeles, manufacturers of automobile axles, and will be one of the largest electrical-furnace installations ever made in the West.

BANK PERMIT ISSUED

MAYWOOD, Dec. 3. (Exclusive)—Erection of the new Maywood Bank at the southwest corner of Everett and Slauson avenues, has been started. The new structure, it is understood, will cost $9000.

Hotel Concern Moves Offices

...Hotels Investment Company ... executive quarters of fifty hotels ... within Los Angeles ... their offices, warehouses and ... repair shops on November ... new and larger quarters occu... 8000 square feet at 115 East ... company's hotels and apart... comprise now 6000 rooms, and ... will be materially in... within the next year.

BIG BEAR RESORT PROJECT RISING

Adjoining Cabins Purchased as Part of Hostelry



BEAR VALLEY HOTEL
Structure Involves $305,000

THE Bear Valley Hotel, Inc., are making final announcements for the 150-room hotel now being constructed at a cost of $305,000, which will be ready for occupancy on or about May 15, at Pine Knot, Big Bear Lake.

In addition Bear Valley Hotel, Inc., has purchased the adjoining Blue Bird Lodge, consisting of twenty-four cabins, and will be conducted under the same management.

The hotel will have 150 rooms including two bridal suites, all strictly modern including baths, showers, toilet and lavatory. A swimming pool, capacity of 350, will be open both in winter and in summer. A bowling alley, pool and billiard room, three dining-rooms, banquet hall, roof garden, garage and repair shop for the accommodation of guests, and eight store rooms representing every possible need for our guests are included. A broadcasting station will also be erected.

The construction of the building will start immediately unless weather conditions will not permit, and will be finished in early spring.

The Bear Valley Hotel, Inc., has inaugurated a co-operative plan for their employees, under which they are being allotted 25 per cent of the net earnings of the corporation in addition to their salaries. The bonus will be awarded quarterly, according to George A. Baker, Jr., general manager of the corporation.

Luncheon to Be Given Tomorrow

With a program dedicated to those included in the new associate membership classification of the Los Angeles Realty Board, the regular semi-monthly luncheon meeting of the board will be held in the music room of the Biltmore tomorrow.

Bruce Baxter, member of the faculty of the University of Southern California, will be the principal speaker, and a short talk will be given by Mason Case, vice-president of the board.

MEMBERSHIP GAIN SOUGHT

Local Realty Board Drives Throughout State to Bolster Broke Organization

Plans now being carried forward by the California Real Estate Association to conduct membership campaigns in connection with local real-estate boards throughout California will materially increase the membership of the State organization, according to announcement made by Hal G. Hotchkiss, president-elect of the association.

Mr. Hotchkiss, who takes over the reins of the association January 7, next, has worked out a method by which local real-estate boards can, at the option of their own members, enlist in the membership drive. It is planned to have the boards select eligible real-estate brokers in their cities, and through a campaign directed from the State offices, enroll these in the local organizations. Members enrolling in their local realty boards automatically become members of the State and national associations.

At present there are more than 18,000 persons holding brokers' licenses in California. The membership of the organization is more than 4000, although a recent statement from State Real Estate Commissioner Stephen Barnson to the effect that the members of the association are doing 60 per cent of the real-estate business in California reveals the fact that many of the broker's licenses are inactive.

With the drive for new members starting next January, it is expected to have the greater part of the active real-estate men and women in the State in the organization.

Coupled with the membership drive for new brokers will be a drive to obtain property owners as associate members of the local boards. This move, according to advices received from the national association headquarters in Chicago, will be nation-wide, with Harry H. Culver, Los Angeles realtor, heading the national committee on the associate membership work.

Board Plans Texas Flight for January

Headed by President Harry H. Culver, a delegation from the Los Angeles Realty Board will fly to Houston, Tex., for the annual midwinter meeting of the National Association of Real Estate Boards in January, according to plans now under consideration.

President Culver, who is an enthusiastic supporter of commercial aviation, announced yesterday that if satisfactory arrangements could be made, at least one and possibly two twelve-passenger planes would be obtained for the trip.

The flying delegation will comprise only a small part of representatives of the Los Angeles board who will attend the meeting, indications being that this city will have one of the largest registrations at the convention. A committee composed of Vice-president Mason Case, and R. M Ashmun and Clarence Urban, directors, has been appointed to obtain reservations, which will be made through the local realty board office.

Members of the Houston board are planning an extensive entertainment program, and important current problems pertaining to real estate will be discussed by nationally known speakers. The meeting convenes Wednesday, January 25, and will continue three days.

Nationally Known
Nationally Advertised
...as Southern California's Most Picturesque *Seashore* Community



[These advertisements, reduced in size here, are appearing in leading national magazines, including Vogue, Vanity Fair, Harper's, Scribner's, Atlantic Monthly, Country Life, and Town and Country.]

Build *your* Villa at this year 'round Playground

Over half of those who live at Del Mar are world travelers. They have visited the beauty spots of all the land, and then chosen Del Mar as their composite ideal of *all* of them.

Your search, too, will end at Del Mar, for here is everything that brings happiness and contented living.

Enjoy your favorite outdoor sports—golf, riding, tennis, swimming, fishing—but a few blocks from your home. Or rest and relaxation in a setting of sea and mountains.

$1,000,000 in fine improvements are completed. $1,000,000 worth of fine homes are built. Every detail for your comfort is provided. Yet prices at Del Mar are lower than any other similar property on the south coast.

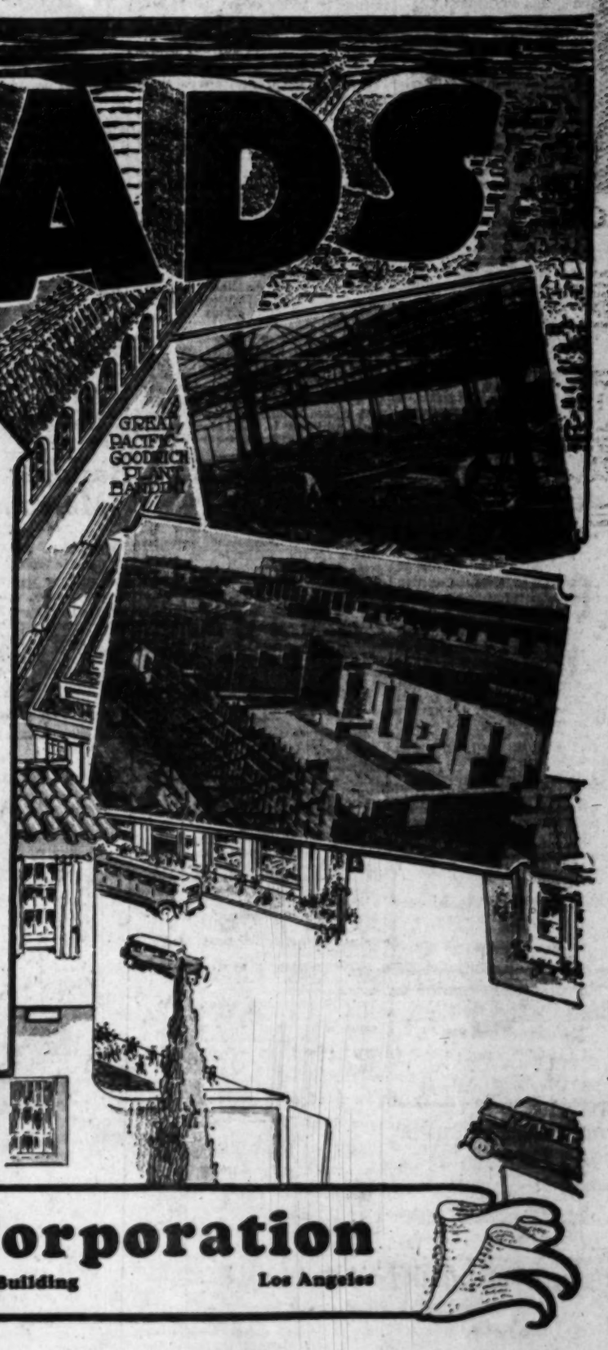
Come this week. 3½ hours south of Los Angeles on the main Coast Highway. 2½ hours by Santa Fe.

Del Mar
Seashore Residential Community
SOUTH COAST LAND CO.
E. M. CLAUSSEN, Sales Manager
Main Office 740 South Broadway Los Angeles
TRinity 3161

E. M. CLAUSSEN,
Sales Manager,
South Coast Land Co.
Please send me complete information about Del Mar.
Name _____
_____
Address _____

RAILROADS





RAILROADS... industrial colossus whose steel arteries keep the wheels of *all industry* turning. The mighty UNION PACIFIC RAILROAD, linking Los Angeles with Chicago, controls 1000 acres on our East Side *for Industry alone.* Eleven major factories established there today... including the Pacific-Goodrich plant... 1770 feet long... nearing completion one block north of

BANDINI

UNION PACIFIC has millions invested in great shops and classification yards... *at Bandini.* Has invested more millions in its industrial areas... making them instantly available for national industries *that are coming. Watch the next five years!*

UNION PACIFIC is now considering a great *passenger station* at Atlantic Ave. and Telegraph Road, *touching Bandini!* To be the *Englewood (South Chicago)* of Los Angeles! Fast busses will transport passengers to and from this depot over the finest boulevard system in the world. Now... today... you should invest in Bandini... with the bright beacons of the Union Pacific and Pacific-Goodrich guiding your investment to fortune and happiness. Income lots... very reasonably priced.

Phone TRinity 7811 and reserve FREE TRIP in closed auto, lunch included, to Union Pacific Industrial Area and huge Pacific-Goodrich plant. Or drive out East 9th Street and along Telegraph Road under U. P. main transcontinental line viaduct to Bandini Auditorium.

J. B. Ransom Corporation
TRinity 7811 — National City Bank Building — Los Angeles

BEST INDUSTRY YEAR FORESEEN

Pay Roll of $450,000,000 for 6300 Concerns

Plants Adjacent to City Included in Data

Total is Gain of 10 Per Cent Over Last Year

With an estimated $450,000,000 pay roll in approximately 6300 industries here, Los Angeles, by the end of 1927, will have credited to her the most successful year in the history of her development, according to the belief expressed in an exhaustive survey of local conditions prepared for the Guaranty Building and Loan Association.

The figure above, which for the purposes of the survey embraced wages paid in plants adjacent to this city, part of her commercial structure, such as Torrance, Vernon, Huntington Park and the harbor strip, represents an increase of about 10 per cent over the total for 1926. The pay roll for the year 1924 in the principal industries here amounted to $318,000,000, it was pointed out, while that of 1925 was about $350,000,000, and 1926 approximately $400,000,000.

Establishment of new industrial plants and expansion of old ones every year have been primarily responsible for the constant and steady growth of Los Angeles' wage rosters. It has been demonstrated that the expansion item alone, for the past several years, has kept pace with the new plant growth, the older manufacturers in the field having been quite as alert as the newcomers to the local trade opportunities.

NEW PLANT PROJECTS

However, the most spectacular development during 1927 was in the line of new plant establishment. During the past eleven months, one national concern, the Sears-Roebuck organization, has built, and three international concerns, the Ford Motor Company, the B. F. Goodrich Rubber Company and the Firestone Rubber Company are building. Before the end of this year it is highly probable that the Pittsburgh Plate Glass Company and the General Motors Corporation, both of which have options on manufacturing sites here, will have definitely decided to establish plants in Los Angeles.

So far the Sears-Roebuck Company is the only one of the "Big Six" actually in operation. It has been estimated, however, that when all of them reach the production stage they will provide employment for 20,850 men capable of supporting a population of more than 100,000 persons.

Many major industrial operations, launched in 1926, reached fruition this year and resulted in tremendous additions to the city's pay roll. Notable among them was the removal to Torrance by the Columbia Steel Corporation of the plant of the Pacific Sheet Steel Company from South San Francisco. It involved a cost of $2,000,000 and included the removal and erection in Torrance of six rolling mills and the construction of a new open-hearth furnace.

FACTORIES PROGRESS

The Ford Motor Company is well along with the erection of its $3,000,000, forty-acre plant at the harbor; the Goodyear Tire and Rubber Company added another $800,000 factory unit this year, bringing the daily capacity up to 8000 tires and 10,000 tubes; the American Can Company has practically completed its $1,500,000 expansion, as has also the Union Iron Works on its new thirty-acre plant in the Laguna-Bell district, while the Shell Oil Company, which acquired a 381-acre tract in 1926, is nearing completion of its new $6,000,000 refinery.

These are only a few of the largest operations, launched or completed in 1927, and do not take into account the multitude of smaller companies which established at the rate of about one a day throughout the year.

It is not only in the matter of per capita wealth invested in industry that Los Angeles city and county take a leading position, but also income here and in Southern California generally has been built up to a point where it is far in excess of the average income for the United States, a study of recent economic research reports reveal.

Industry Boon to Small Towns

Industrial activities in and near the port of Los Angeles are having very marked influence on the growth of the adjacent small towns. Compton alone now boasts thirty-one factories, a $1,000,000 high school, many grade schools, fine churches, three large banks and the claim of being one of the two fastest-growing small cities in Southern California.

A thirty-two-foot pavement has been completed on Central avenue from Los Angeles to T. J. Nestor's West Compton tract, and the county is now working on the west end of a forty foot strip on the eighty foot Riverside-Redondo Boulevard, which extends from Redondo to Atlantic Boulevard. The completion of the pavement on these two main highways has given the property in the West Compton tract an added value, it is said.

"Undivided Responsibility"
John M. Cooper, Architect
and
General Contractor

BAKER IRON WORKS
STRUCTURAL STEEL
TANKS
ELEVATORS
950 North Broadway

The Austin Company of California
ENGINEERS BUILDERS
Austin Standard Industrial Buildings
Warehouse and Commercial Structures
577 EAST WASHINGTON ST. LOS ANGELES

DESIGNERS, FABRICATORS & ERECTORS OF PRODUCTS OF
STEEL
WESTERN PIPE & STEEL COMPANY OF CALIFORNIA

Skyscraper Involved in Record Deal



Height-Limit Building Sells for $4,000,000

A transaction, which sets a new record for the largest single cash deal in the history of Los Angeles real-estate circles, was announced last week with the purchase of the Sun Finance Building at Sixth and Olive streets by the Los Angeles Income Properties, Inc. The Sun Realty Company were the sellers. The limit-height structure involved in the $4,000,000 transaction, is shown with inserts of Roiden Lee Borden (upper) and Isadore Eisner, presidents of the Los Angeles Income Properties, Inc., and the Sun Realty Company, respectively. Robert Baker, real-estate broker, with offices in the Sun Finance Building, represented both parties in the transaction.

INDUSTRY EXPANSION SEEN

Impetus Expected to be Given Valley Movement With Organization of Chamber Branch

Industrial expansion in the San Fernando Valley is expected to follow the organization of the Los Angeles Chamber of Commerce branch for the district, which has almost the requisite number of names for recognition, it is stated.

A plea for an industrial survey of the valley, made before the manufacturing and industries committee recently by Victor Girard, is expected to bear fruit as soon as the branch chamber is established at Van Nuys so that economic experts may work out of that office in gathering their data, chamber officials state.

The selection of sites for motion-picture studios in the district has given impetus to the campaign for valley industries, according to Victor Girard, who is a community builder in the west end and has founded the town site of Girard and subdivided Walnut Acre Farms close by.

"The movement to spread out our industries in units over a wider area than at present is being recognized as a necessary method of providing pay rolls for persons who are seeking homes in the suburbs. Traffic congestion in the closely settled city areas makes travel by auto or by street car uncertain and workers cannot ride long distances—and be tardy, to boot—and expect to hold their jobs.

"The modern idea is to plant an industry on an inexpensive piece of ground in a neighborhood where workmen can buy land or homes at advantageous prices and terms and so form an industrial community with homes within walking distance. These units can be built along a railroad line or highway for miles and thus give employees good homes near by.

"The San Fernando Valley is particularly adapted to this kind of development because of its wide, level area, its comparatively low land prices, its four lines of railway and its Aqueduct water and plentiful electric power. I expect to see a great industrial growth in the district during the next few years, with a great influx of population."

Concern Wins Contracts for Large Cranes

Declared to be one of the largest single orders for traveling electric cranes ever placed in the West, the Doheny Stone Drill Company has just announced the awarding of the contract for five Shepard cranes to the Union Iron Works of California in Los Angeles.

The contract calls for three ten-ton transfer cranes, one ten-ton double-girder crane and one five-ton double-girder crane. All of these cranes have a span of sixty feet and are cage controlled, the two double-girder cranes being featured as having the control cages built in the center of the cranes, thus affording better visibility for the operators.

These new traveling electric cranes will be installed in the new plant of the Doheny Stone Drill Company near Torrance and will provide an area of 72,000 square feet under the crane ways.

Rapid Progress Made on Mills

W. S. Trueblood, general superintendent in charge of milling operations for the Monolith Portland Cement and Monolith Midwest companies, returned from a three weeks' trip to Laramie, Wyo., last week with the report that rapid progress is being made on the construction of the new Monolith mills there.

He said the 150-foot concrete stack has been completed and pouring of cement for the giant silo and other mill units is in full swing. When the new mill is put in operation Mr. Trueblood said he expected to divide his time about equally between Monolith, Laramie and the general offices in Los Angeles, keeping in constant touch with activities throughout the entire western territory.

Company Cites Industrial Jobs

Increasing activity in industrial building is indicated by contracts for steel frame industrial buildings which have been awarded to the Union Iron Works of California within the last few weeks.

These contracts include a steel frame, corrugated steel covered mine warehouse building for the Riverside Portland Cement Company; three steel frame boiler houses for the Union Oil Company at Santa Fe Springs; a steel-frame powerhouse for the Union Pacific Railroad at Las Vegas, Nev.; steel frame for the main garage building of the Southern California Edison Company on South Avenue 21, and the steel for the addition being built to the Sperry Flour Company plant in the Central Manufacturing District.

The Union Iron Works is also manufacturing for the Gay Engineering Company a lever-operater twenty-four-foot span traveling crane, equipped with Shepard electric hoist, to be placed in the plant of the Union Ice Company at Oceanside.

Building to Be Mercantile Unit

HANFORD, Dec. 3. (Exclusive)—One of the largest store buildings in this city, the MacFarlane Building on Seventh street, has been leased by Montgomery Ward & Co., and the interior is being entirely remodeled.

The company has a large store and building in Oakland, but this is the second of its branches it has established in the San Joaquin Valley, the first being at Modesto. It is reported that it intends ultimately to establish a chain of stores through the valley.

Will This be the STORY?



Westwood Hills



2241 PELHAM AVENUE
(pictured above)
offers a typical Westwood Hills *home value.* This pretty English type of 7 rooms, 3 bedrooms can be purchased at $7850—on easy terms.
Just one of the 50 new homes now open as a part of the Westwood Hills Homes display. Get addresses of others at any Janss Tract office.

IT DOESN'T TAKE MUCH vision to *see* the future in store for Income lots in Westwood Hills when the new University of California opens—next September, according to the Regents. But it *does* take *action now* to get a share of this future. How long do you expect that *today's* Pre-University prices will last—when the tremendous *activity* that is predicted at the time the University opens gets under way? Next September is less than *ten months* from *now*! Come to Westwood Hills *today. Get your lot*—before the *big income activity* gets under way. Get your lot while you can get Pre-University easy terms—that make it easy for you to start. Come out *today*!

How to Go
Drive out Beverly, Wilshire, Santa Monica or Pico Boulevard direct to property.

Janss Investment Co.
PHONE MUtual 4221
SECOND FLOOR SUBWAY TERMINAL BLDG. 417 SOUTH HILL ST.

Branch Offices
557 So. Western Ave.
6516 Hollywood Blvd.
420 Canon Drive

26 years of responsibility behind each sale.

Christie Film Co. selects 30 Acre Studio Site in
STUDIO CITY
adjoining Mack Sennett Studios,
now well under construction

Central Motion Picture District, Inc.
Harry H. Merrick & Co. and James R. Canterbury, Jr.
Managing Sales Directors
Harry Jones & Co., Sales Representative
816 Guarantee Bldg., Hollywood
Sales Office: Ventura Blvd., Just East of Laurel Canyon
Phone Gladstone 4194. Open Evenings 'til Nine

Drive over Cahuenga Pass and follow Ventura Boulevard, a few minutes from Hollywood and visit Studio City

Realty and Business Investment Section

What You Want. WHEREVER YOU WANT IT

Los Angeles Sunday Times

Part Va: 8 Pages. REAL ESTATE LINERS

Vol. XLVII. SUNDAY MORNING, DECEMBER 4, 1927. POPULATION By the City Directory—(1927)—1,572,430 By the Federal Census—(1920)—576,673

WANT-AD INDEX

PART V-a.
REAL ESTATE, FINANCIAL INVESTMENT HEADINGS

Pages
HOUSES—For Sale ..... 1—9
—For Sale, Miscellaneous ..... —30
—For Sale, Exchange, Wanted, To Let.
—For Sale, Exchange, Wanted, To Let.
—For Sale, Exchange, Wanted, To Let.

HOUSES—
For Sale
Southeast and Southwest —50-B

NEW SPANISH STUCCO 5, 6 AND 7-ROOM HOMES

On concrete streets, with sidewalks, curbs, parkways, trees, sewers and utilities all in and included in low prices.

AS LOW AS $7650

Close to fine golf courses, schools and car lines. Do not fail to see this group of "Mediterranean" homes, one furnished by Palmer Brothers.

17 MINS. FROM PERSHING SQUARE

Hardwood floors, tiled baths, roller window screens, cedar lined closets, tiled kitchens, big fireplaces, unit heating systems, sand-made tiles, patios, garages. Everything right up to the minute.

LIBERAL TERMS

Moderate down payment and 1 per cent a mo., inc. 6% interest. Monthly payments less than rent. Tear out this ad and bring it with you TODAY to

5th and West SANTA BARBARA AVES.

"E" YELLOW CAR LINE TO 47TH AVENUE
TWO (2)
BEAUTIFUL BUNGALOWS TO BE SOLD AT
AUCTION AUCTION
FRIDAY, DEC. 9, 11 A.M.
LOCATED AT
201 and 203 W. 103rd st.
TAKE MONETA AVE CAR
6 ROOMS EACH, 1 CORNER, IN-SIDE, LOTS 50x140, HARDWOOD FLOORS, STRICTLY MOD. TILED BATHS, LAWN, SHRUBS, TWIN BED SOLID SEPARATES, $500 CASH WILL HANDLE EACH. YOUR PRICE IS (JUST)
$7,750 TERMS TO SUIT
DEAN S. BEDILION
AUCTIONEER. TR. 6985.
204 FARMERS BANK BLDG.

7 RMS. 3 BEDRMS.

2 tile baths, big grt. hall, fine cabinet kitchen, real oak floors throughout, bldg. of Western near Florence. Great dist. of St. W. This fine stucco house originally sold at $9000. To go now at
$5950 AT $950 CASH
Open Sunday. Come early. See Mr. Hunt, 1st floor, WESTERN, TR. 0049.

Save $290 Commission

Buy from owner. Have reduced price on 5-rm. home, 1 blk. off 65th st. (bet. Bdwy. & Fig.) to $5500 for quick sale. Bldg. fin. redecorated. Lot 44 ft. by 140 ft. Base, terms. $1000. 6427 S. Bdwy.

AUCTION AUCTION
Wednesday, Dec. 7, 2:30 p.m.
1209 West 82nd street.
Wonderful 4-room bungalow. Lot 40x140. Hdwd. floors. Tiled bath. Fine shower. Immediate possession. Worth $4500. Will sell for $3950. Terms. Base and Gas Co. G. N. BANKS, Agt.

VETERANS, NOTICE—

Will build anywhere. Anywhere. Any size model at 2139 W. 74th st. Call G. RIPPUH BUILDER. PA. 2146.

$6500 DOWN

$7000 VALUE. $4000 LOT. 4 LARGE ROOMS, BUNGALOW. 1 BLOCK 120TH STREET NEAR ARLINGTON BLVD. $1000 CASH. TERMS. OWNER. NE. 9263.

$6500 DOWN buys $9,5465 total. 5-7-mod. bunz. Paved st. No assessments. Owner 2211 E. Broadway.

$4500 CASH. Beaut. mod. new 5-rm. stucco home, close car & school. Lot 50x150. Bargain at $10,250. Terms. 1 block off Vermont. 1 block off Santa Monica Blvd. 1753 N. Hobart blvd.

$4500 CASH buys new 5-rm. bungalow, 2 bedrms., 2 baths, liv. rm. 14x27, master bed rm. 14x18, cove ceil., dln. rm. 14x17, fireplace, medieval tower with wrought iron & tile staircase, Beaut. firepl. & hand wrought hardware throughout. 3-unit garage, 3-car gar., great indirectly lt. kitchen and features. Worth $10,000. House nearly finished. Price, $9,000. $13,750, terms. Not a mere steal but grand larceny. On view tot. overlooking Los Feliz Islands. Accommodation. Phone Owner, GR. 3649 any day before 3 p.m. or after 7 p.m.

FORECLOSURE!
6928 Camrose Drive

MAKE AN OFFER on this artistic 6-rm. bungalow; beautifully situated on blk. N. Franklin, just W. of Highland Ave. Non resident client is foreclosing T.D. & has instructed us to accept reasonable offer. Ph. DU. 2680, Mr. Sharp, to inspect interior. Someone will get this cozy home. WAY BELOW actual value; just a step from intersection of Hollywood Highland Drive cars.

Ambassador Office
The Frank Meline Co.

Hollywood Bargains

Close in hillside, 9 rms., new, A marvel of good taste, $17,500. Liberal terms.

North of Hollywood Blvd., west of La Brea, 10-rm., in finest district. $12,000.

8-rm. Spanish, 2 baths. Unit gas furnace, 2-car garage. A fine house in a district of fine houses. West of La Brea near Hollywood Blvd. $12,000.

Kirby of Hollywood,
6626 Hollywood Blvd. GRanite 3278.

FOR SALE, BEAUT. HOME

and furnishings of prominent European motion picture director. Completely furnished in every detail with many special, artistic & antique pieces. Located in Hollywood hills and must be sold at sacrifice because owner is returning to Europe. Your opportunity to walk into a completely equipped home. 4 rms., 3 bedrms and 3 baths. $26,500.

H. H. HARRIS, Agent.
927 Bank of Italy Bldg. TR. 2118.

BIG sacrifice, 10 acres of Los Feliz; 2 beautiful homes, restricted district. Beaut. location. 7 rms., basement, 2 story, hollow tile stucco Spanish residence; 3-car garage with garage's housekeeping rooms. Basement, 4 rms. and bath. Cement tennis court. 2 lots, beaut. gardens, fruit trees. $26,000; English brick res., 5 spacious rooms, basement, 2-car gar. Bank appraisement $14,000. Lot 60x250. Lots at cost — rm. ago. Owner has other lots for sale; fine cost. 2537-2541 N. Commonwealth ave. GL. 6322. $15,000.

Actor's Hillside Home

Beautiful surroundings, excellent city view, 4 bedrooms, 3 baths, lge. studio, 2 guest rooms, servant's quarters, fruit trees, garden, garage. Owner, 1946 N. Serrano. DU. 3368.

CREDITORS SALE

Buy new 2-story Span. house $2000 less than vacant lot. Owner left city. $17 N. Orlando. 2 bedrms 2 baths, 40 ft. lot. Exclusive district nr. schools, stores, cars. Price $8,750, at $14,500. 7360 SANTA MONICA BLVD. GR. 6852. Eve. GL. 7647.

A PALATIAL home, 7 bedrms., three baths, 2 real fireplaces. Ohh, etc.! of best built homes in the West. Most wonderful view in whole city. Was rented $250 mo. Consider trade on. Prin. only. Owner. HE. 07151.

WEST HOLLYWOOD
Completing Spanish type residence, 4 lg. bedrms., 2 baths, billiards, recreation rms., lot 82x286. Wonderful view entire city. 1450 Alta Loma Rd. ¼ blk. So. Sunset. Off. 3750, bldr.

BEAUTIFUL 7-room Spanish home in Hollywood Hills. Servel electric refrigerator, 2-unit tile baths, 2 bedrooms, all rooms very large, 2 patios, double garage. Sacrifice. Owner leaving. Call WA. 2567.

MODERN 11-rm. home, large liv. & sun rm., 4 bedrms., 2-car gar., easy terms, 2008 N. Edgemont, two blks. No. of Hollywood Blvd. Will consider vacant lot or smaller home. Builder's phone 398-256.

LOS FELIZ CHINK

5-rm. 2-story home, 4 bedrms., lge. basement, 2 car gar. On a street big lot, unrestricted, 2 blks. from Vista of Vermont. $11,500. Must sell. HO. 8923.

SACRIFICE. Hollywood view hill side lot, 126 ft. frontage, corner near Cahuenga ave. & Odin st., heart Hollywood. $2450. Owner, 1747 Glorietta ave., Glendale.

$5950—$500 Dn. $40 Mo.

Strictly mod. stucco, N. Sta. Monica Blvd. 5-rm. & bkft. rm. Dble. gar. OX. 3984.

6-rm. stucco, 2 bdrms., bk.-rm., tile bld. cars., $4500; cash $1500 or $5300, cash $2800. 5-rm. stucco, 3bdrms., nr. Fountain. $12,000. GL. 5606.

OWNER'S SACRIFICE

Beautiful 6-rm. new home. Los Feliz dist. Fr. $9950 for quick sale. Phone 594-372 or GL. 0595.

OWNER must sacrifice 9-room artistic foothill home. Cost $32,000 to build. Sacrifice price $17,500, only $3,500 cash. 1178 RUTHERFORD DRIVE. GLad. 9611.

BEAUTIFUL ENGLISH HOME—7 large rooms, 2 bedrooms, 2 baths, fireplace heat, $10,500, terms. 423 N. Orlando ave. GR. 7238.

EASTERN owner wishes to sell Hollywood income, 2 flks. from Vine & Santa Monica. Priced right. J. I. Warnette & Son, Glendale 2025.

FRENCH studio dunlex overlooking entire valley, modern, 2-car gar. Open. A beaut. home & income. 1st lot. $361 Fountain ave. GR. 2216.

WHAT'S on your lot? Absolutely nothing, only that own, needs money. 6-R. new stucco. Price-Prunes of this, Fr. $4450; dn. $1450. GR. 8703.

5 RMS. Hollywood, hillside home, exclusive residential district, leaving city, $4650 cash will handle. Unequal opportunity. Ph. GL. 7924.

WILL sell fine 3-story house, practically new for mortgaged MUST SELL. 111 Financial Center Bldg. VA. 9694.

FOR SALE—$45 per Steamore. Spanish, stucco, 5 rooms, garage. Income. Sell cheap. WH. 4127.

BEAUTIFULLY FURNISHED 7-rm home, 3 bedrms., 2 baths, fine st. $15,000. 7501 Melrose. GR. 6016.

$6700. $700 CASH. 5-rm. brand new stucco, 3 bdrms., tile shower, cedar closet, Dbl. gar. 6769 Sherwood.

$13000 CASH. acre $12,000, new 12-rm. stucco, dbl. lot 50x115, nr. Fairfax and Wetherly. GR. 4403.

CHARMING home of 3 rms., W. Holly., mag. view, clear. Take clear lot or inc. Call Mrs. H. COX 7094.

$7250. $2250 Cash. Beaut 2 unit, 5 flks. N. Fairfax Hi. Owner 7565 Willoughby.

FREE rental in Hollywood, furn. or unf., from $75 to $150 month. GR. 4356.

5-RM. stucco, 3 bedrms., gable roof; slp. pch., dbl. gar., $6500. OX. 3470.

$5000, small double, short lot, your rent buys it 7843 Willoughby.

BEVERLY HILLS—
For Sale, Exchange, Etc.

$31,500
ON CRESCENT DRIVE
BEVERLY HILLS

11 rooms, 3 baths, not new, but full value and more.

Beautiful Trees
Large Lot
A HOME

Terms. Shown by appointment only. Phone OX. 1171.

FOR SALE—Spanish home, large living room, dining room, library with bath, breakfast room, butler's pantry, well arranged kitchen, 3 maid's rms. with bath. Large entrance hall, with tile floor unusual stairway, 2 large bedrooms, each with private bath, 2 more bedrooms and bath may be added if desired; 2-car garage and chauffeur's quarters; price $55,000. Reasonable terms. No trade.

722 N. ELM DR.

HAVE YOU SEEN

#15 Hillcrest! The best street in Beverly Hills—Charming 2-room Spanish, besides 2 rooms and bath over garage; 3 bdrms., 3 baths, 2 daily maids and executed. Master's bdroom has 2 baths. Lot 85x165, walled in garden, beautiful shrubs and palms. No finer home in Beverly. Owner anxious to sell immediately account of going into large business deal. Open 'til 7 p.m.

7 RMS. (3 BEDROOMS.)

Actually sold for $10,500 and foreclosed by mortgagee ch., near Pico & Fruen.

NOW $7850—TERMS

This will be sold immediately.
OWNER, OX. 1194 (MR. KITE.)

HILLSIDE land has distinction for residential purpose level land can never have. You can buy 1½ acres in Benedict Canyon for $18,500. Compare this with prices a short distance away. Inquire at "STUMP OFFICE," corner of Yoakum dr. & Benedict Canyon Dr. MR. MILLER. OX. 6705.

BEVERLY ACREAGE

11 acres adj. Beverly Hills, suitable for one estate or divide; some fine oaks; 2 sides pave. st. Bldg. passed street, for quick sale. $4500 per acre. Call Monday. Mr. Lewis. OX. 4212.

$500 DOWN

2-STORY English, 8 rooms, 2 tile baths, unit heat, water softener, fur vault, Sanitas walls, sprinklers, shrubs, car garage, etc. Address C, box 124, Times Office.

FOR RENT
Beverly Hills Homes
Furnished and unfurnished
Cawthorne & Bergman, Inc
461 N. Rodeo Dr. OX. 1023.

EXTRAORDINARY SACRIFICE. 5-rm. Spanish house. Home and elegant furn. for price of house alone, $25,000 for all. Exceptional terms. Open today. 511 ELM Drive. Phone HE. 1163.

BEAUTIFUL finished new 8-rm. Spanish home on corner. Frigidaire, unit heat, large lot, nice location. Near Beverly Hills. $20,000. OX. 7845. 245 S. CAMDEN DR.

Attrac. 6-Rm. Bungalow

Furn. or unfurn. 2 bedrms., beaut. dec. 54-ft. lot. Concrete wall. $12,500 unfurn. 205 S. PALM DR. Phone OX. 5217.

BRAND NEW BARGAIN

216 So. Linden. 2-sty. Spanish. 4 bedrms., 3 tile baths. Nothing to compare with this in Beverly. Only $19,500, terms. OX. 4914.

FOR RENT
4 BEDROOMS, 2 BATHS. $75.
See owner on premises,
333 S. REEVES DR.

WILL sell lot in 607 N. Maple. $1650 down. Balance easy. Write OWNER, L. B. Coller, 4124 East Blvd., Culver City.

FOR sale, charming home, 9 exceptionally large rooms, 3 baths. Nice yard. $27,500. 501 S. Rexford Dr., Beverly Hills. OX. 1223 by agent.

BEVERLY HILLS—
For Sale, Exchange, Etc.

UNIQUE SPANISH RESIDENCE
In Beverly Hills
Distinctive
Upper Roxbury Circle

Stepping from your car at a dignified motor entrance one enters a huge patio and sheltered cloister, with fountain in the center. Many hanging baskets of ferns and greenery, along with well selected pottery, gives a splendid atmosphere.

Entering the reception hall, the woodwork is antiqued to resemble that of driftwood, but highlighted with a touch of gold leaf and pastel colorings.

Here one's eye is attracted to a pair of wrought iron grills leading into one of the most beautiful drawing rooms ever created, the fixtures in this room costing almost as much as jewelry, the fireplace is a masterpiece, the floors are of one inch plank ribbon grained tobacco mahogany, dowelled down.

The doors leading to the dining room are of 3-inch solid mahogany, hand carved, this room being extremely large for entertaining purposes.

The breakfast room is a dream, carried in Italian renaissance, the hand molded replica of a large tea rose, with a frieze of hand decorated rosettes.

The cook room is very cozy and has a beautiful fireplace. Leaded glass doors lead out to a sunken garden and gold-fish pond.

The downstairs lavatory and rest room is large enough to accommodate a Chinese lounge, occasional chair, console table, bench and mirror.

The master bedroom has a sunken bath with mirrored walls, floor plan a every modern convenience. Large lot, price greatly reduced. $42,500.

For any above & other bargains or for lists of your Beverly property call Mr. Colcord, OX. 6111 or OX 6947.

RARE CHANCE
SHOW PLACE OF BRENTWOOD PARK

Sale or trade, Brentwood estate. Spanish house, only 6 months old, 14 rooms with unobstructed view of ocean & mountains. Including form room with 2 tile fountains, game room, bar room, living room 22x40 ft. marvelous garden with artificial stream, pools and large flat pond; trees & shrubs that were planted 20 years ago and are alone worth about $35,000. Separate 2-car garage with laundry room & servant's quarters above. Will consider house in Beverly Hills to about $40,000 or Owner, 1747 Glorietta ave., Glendale.

$5950—$500 Dn. $40 Mo.

Strictly mod. stucco, N. Sta. Monica Blvd. 5-rm. & bkft. rm. Dble. gar. OX. 3984.

SACRIFICE

COMPLETELY FURNISHED. Ideal Spanish stucco almost new. Sewer in and paid for. Close to Fairfax H. S. Home alone worth $7000. If sold this week $6895 takes it with entire furnishings, installed radio, wash. machine, vac. cleaner, all furniture good and almost new. Owner has procured work. Hurry. Real bargain. Owner leaving city. $2500 cash. Balance easy. $272 Clinton. GR. 2124.

Los Feliz Exclus. Dist.

Beautiful 2-story home of 9 large rms. & servant's qtrs. Sun rm., 5 bedrms., 2 baths, separate showers. Roof deck. Patios & Spanish fountain. Spacious lawn & shrubbery. A variety of rose bushes & fruit trees. Owner leaving for Europe. Will sacrifice. Terms. No trades. See this at 1946 N. Serrano. DU. 3368.

CREDITORS SALE

Buy new 2-story Span. house $2000 less than vacant lot. Owner left city. $17 N. Orlando. 2 bedrms 2 baths, 40 ft. lot. Exclusive district nr. schools, stores, cars. Price $8,750, at $14,500. 7360 SANTA MONICA BLVD. GR. 6852. Eve. GL. 7647.

A PALATIAL home, 7 bedrms., three baths, 2 real fireplaces. Ohh, etc.! of best built homes in the West. Most wonderful view in whole city. Was rented $250 mo. Consider trade on. Prin. only. Owner. HE. 07151.

WEST HOLLYWOOD
Completing Spanish type residence, 4 lg. bedrms., 2 baths, billiards, recreation rms., lot 82x286. Wonderful view entire city. 1450 Alta Loma Rd. ¼ blk. So. Sunset. Off. 3750, bldr.

BEAUTIFUL 7-room Spanish home in Hollywood Hills. Servel electric refrigerator, 2-unit tile baths, 2 bedrooms, all rooms very large, 2 patios, double garage. Sacrifice. Owner leaving. Call WA. 2567.

MODERN 11-rm. home, large liv. & sun rm., 4 bedrms., 2-car gar., easy terms. 2008 N. Edgemont, two blks. No. of Hollywood Blvd. Will consider vacant lot or smaller home. Builder's phone 398-256.

LOS FELIZ CHINK

5-rm. 2-story home, 4 bedrms., lge. basement, 2 car gar. On a street big lot, unrestricted, 2 blks. from Vista of Vermont. $11,500. Must sell. HO. 8923.

SACRIFICE. Hollywood view hill side lot, 126 ft. frontage, corner near Cahuenga ave. & Odin st., heart Hollywood. $2450. Owner, 1747 Glorietta ave., Glendale.

$5950—$500 Dn. $40 Mo.

Strictly mod. stucco, N. Sta. Monica Blvd. 5-rm. & bkft. rm. Dble. gar. OX. 3984.

6-rm. stucco, 2 bdrms., bk.-rm., tile bld. cars., $4500; cash $1500 or $5300, cash $2800. 5-rm. stucco, 3bdrms., nr. Fountain. $12,000. GL. 5606.

OWNER'S SACRIFICE

Beautiful 6-rm. new home. Los Feliz dist. Fr. $9950 for quick sale. Phone 594-372 or GL. 0595.

OWNER must sacrifice 9-room artistic foothill home. Cost $32,000 to build. Sacrifice price $17,500, only $3,500 cash. 1178 RUTHERFORD DRIVE. GLad. 9611.

BEAUTIFUL ENGLISH HOME—7 large rooms, 2 bedrooms, 2 baths, fireplace heat, $10,500, terms. 423 N. Orlando ave. GR. 7238.

EASTERN owner wishes to sell Hollywood income, 2 flks. from Vine & Santa Monica. Priced right. J. I. Warnette & Son, Glendale 2025.

FRENCH studio dunlex overlooking entire valley, modern, 2-car gar. Open. A beaut. home & income. 1st lot. $361 Fountain ave. GR. 2216.

WHAT'S on your lot? Absolutely nothing, only that own, needs money. 6-R. new stucco. Price-Prunes of this, Fr. $4450; dn. $1450. GR. 8703.

5 RMS. Hollywood, hillside home, exclusive residential district, leaving city, $4650 cash will handle. Unequal opportunity. Ph. GL. 7924.

WILL sell fine 3-story house, practically new for mortgaged MUST SELL. 111 Financial Center Bldg. VA. 9694.

FOR SALE—$45 per Steamore. Spanish, stucco, 5 rooms, garage. Income. Sell cheap. WH. 4127.

BEAUTIFULLY FURNISHED 7-rm home, 3 bedrms., 2 baths, fine st. $15,000. 7501 Melrose. GR. 6016.

$6700. $700 CASH. 5-rm. brand new stucco, 3 bdrms., tile shower, cedar closet, Dbl. gar. 6769 Sherwood.

$13000 CASH. acre $12,000, new 12-rm. stucco, dbl. lot 50x115, nr. Fairfax and Wetherly. GR. 4403.

CHARMING home of 3 rms., W. Holly., mag. view, clear. Take clear lot or inc. Call Mrs. H. COX 7094.

$7250. $2250 Cash. Beaut 2 unit, 5 flks. N. Fairfax Hi. Owner 7565 Willoughby.

FREE rental in Hollywood, furn. or unf., from $75 to $150 month. GR. 4356.

5-RM. stucco, 3 bedrms., gable roof; slp. pch., dbl. gar., $6500. OX. 3470.

$5000, small double, short lot, your rent buys it 7843 Willoughby.

BEVERLY HILLS—
For Sale, Exchange, Etc.

UNIQUE SPANISH RESIDENCE
In Beverly Hills
Distinctive
Upper Roxbury Circle

Stepping from your car at a dignified motor entrance one enters a huge patio and sheltered cloister, with fountain in the center. Many hanging baskets of ferns and greenery, along with well selected pottery, gives a splendid atmosphere.

Entering the reception hall, the woodwork is antiqued to resemble that of driftwood, but highlighted with a touch of gold leaf and pastel colorings.

Here one's eye is attracted to a pair of wrought iron grills leading into one of the most beautiful drawing rooms ever created, the fixtures in this room costing almost as much as jewelry, the fireplace is a masterpiece, the floors are of one inch plank ribbon grained tobacco mahogany, dowelled down.

The doors leading to the dining room are of 3-inch solid mahogany, hand carved, this room being extremely large for entertaining purposes.

The breakfast room is a dream, carried in Italian renaissance, the hand molded replica of a large tea rose, with a frieze of hand decorated rosettes.

The cook room is very cozy and has a beautiful fireplace. Leaded glass doors lead out to a sunken garden and gold-fish pond.

The downstairs lavatory and rest room is large enough to accommodate a Chinese lounge, occasional chair, console table, bench and mirror.

The master bedroom has a sunken bath with mirrored walls, floor plan a every modern convenience. Large lot, price greatly reduced. $42,500.

For any above & other bargains or for lists of your Beverly property call Mr. Colcord, OX. 6111 or OX 6947.

RARE CHANCE
SHOW PLACE OF BRENTWOOD PARK

Sale or trade, Brentwood estate. Spanish house, only 6 months old, 14 rooms with unobstructed view of ocean & mountains. Including form room with 2 tile fountains, game room, bar room, living room 22x40 ft. marvelous garden with artificial stream, pools and large flat pond; trees & shrubs that were planted 20 years ago and are alone worth about $35,000. Separate 2-car garage with laundry room & servant's quarters above. Will consider house in Beverly Hills to about $40,000 or Owner, 1747 Glorietta ave., Glendale.

$5950—$500 Dn. $40 Mo.

Strictly mod. stucco, N. Sta. Monica Blvd. 5-rm. & bkft. rm. Dble. gar. OX. 3984.

6-RM. stucco, 2 bdrms., bk.-rm., tile bld. cars., $4500; cash $1500 or $5300, cash $2800. 5-rm. stucco, 3bdrms., nr. Fountain. $12,000. GL. 5606.

OWNER'S SACRIFICE

Beautiful 6-rm. new home. Los Feliz dist. Fr. $9950 for quick sale. Phone 594-372 or GL. 0595.

OWNER must sacrifice 9-room artistic foothill home. Cost $32,000 to build. Sacrifice price $17,500, only $3,500 cash. 1178 RUTHERFORD DRIVE. GLad. 9611.

BEAUTIFUL ENGLISH HOME—7 large rooms, 2 bedrooms, 2 baths, fireplace heat, $10,500, terms. 423 N. Orlando ave. GR. 7238.

EASTERN owner wishes to sell Hollywood income, 2 flks. from Vine & Santa Monica. Priced right. J. I. Warnette & Son, Glendale 2025.

FRENCH studio dunlex overlooking entire valley, modern, 2-car gar. Open. A beaut. home & income. 1st lot. $361 Fountain ave. GR. 2216.

WHAT'S on your lot? Absolutely nothing, only that own, needs money. 6-R. new stucco. Price-Prunes of this, Fr. $4450; dn. $1450. GR. 8703.

5 RMS. Hollywood, hillside home, exclusive residential district, leaving city, $4650 cash will handle. Unequal opportunity. Ph. GL. 7924.

WILL sell fine 3-story house, practically new for mortgaged MUST SELL. 111 Financial Center Bldg. VA. 9694.

FOR SALE—$45 per Steamore. Spanish, stucco, 5 rooms, garage. Income. Sell cheap. WH. 4127.

BEAUTIFULLY FURNISHED 7-rm home, 3 bedrms., 2 baths, fine st. $15,000. 7501 Melrose. GR. 6016.

$6700. $700 CASH. 5-rm. brand new stucco, 3 bdrms., tile shower, cedar closet, Dbl. gar. 6769 Sherwood.

$13000 CASH. acre $12,000, new 12-rm. stucco, dbl. lot 50x115, nr. Fairfax and Wetherly. GR. 4403.

CHARMING home of 3 rms., W. Holly., mag. view, clear. Take clear lot or inc. Call Mrs. H. COX 7094.

$7250. $2250 Cash. Beaut 2 unit, 5 flks. N. Fairfax Hi. Owner 7565 Willoughby.

FREE rental in Hollywood, furn. or unf., from $75 to $150 month. GR. 4356.

5-RM. stucco, 3 bdrms., gable roof; slp. pch., dbl. gar., $6500. OX. 3470.

$5000, small double, short lot, your rent buys it 7843 Willoughby.

BEVERLY HILLS—
For Sale, Exchange, Etc.

Real Estate Exchange
329 N. BEVERLY DR.
OX. 6111. W. R. COLCORD. OX. 6947

WE OFFER A FEW GOOD TRADES

13-rm. beautiful home on acre of ground, No. of Sunset, offered below cost at $75,000. Will take income & assume.

10-rm. new brick English hillside, ¼ acre ground, overlooking Beverly and the ocean. Priced low at $42,500. Trade for small house, vacant or good ranch.

7-rm. 2-story Spanish, just So. of Wilshire, 3 bedrooms, 2 baths, unit heat, sprinkling system, only $15,000. Will take small house or vacant as part payment.

FORECLOSED 5-room Spanish bungalow, 50 ft. lot, foreclosed on trust deed, worth $9000. Sell for $7500, $1000 cash.

WANT residence lot in Beverly, not to exceed $50,000. Offer 7-rm. modern bungalow in Glendale, $10,000, clear. Will take mortgage for difference.

EXCEPTIONAL CLOSE BUYS

Owner desperate, must have $10,000 cash at once. Offers $70,000, beautiful 2-story, 9 bdrms., 6 baths. $50,000, only $10,000 cash. 6 large bedrooms, immense living rm., every known comfort, wonderful view lot, but no hillside. Offer not good after this week.

Husband called east, wife remains to sell home, has made price way below value. 7 rms. wonderful Spanish home, beautiful large living rm., immense master bedrm., hall room, large outdoor swimming pool, cost $80,000. Quick sale price $45,000.

Just completed, a mansion. Owner will sell his lovely 16-rm. English home, especially fine floor plan & every modern convenience. Large lot, price greatly reduced. $42,500.

For any above & other bargains or for lists of your Beverly property call Mr. Colcord, OX. 6111 or OX 6947.

RARE CHANCE
SHOW PLACE OF BRENTWOOD PARK

Sale or trade, Brentwood estate. Spanish house, only 6 months old, 14 rooms with unobstructed view of ocean & mountains. Including form room with 2 tile fountains, game room, bar room, living room 22x40 ft. marvelous garden with artificial stream, pools and large flat pond; trees & shrubs that were planted 20 years ago and are alone worth about $35,000. Separate 2-car garage with laundry room & servant's quarters above. Will consider house in Beverly Hills to about $40,000 or Owner, 1747 Glorietta ave., Glendale.

$5950—$500 Dn. $40 Mo.

Strictly mod. stucco, N. Sta. Monica Blvd. 5-rm. & bkft. rm. Dble. gar. OX. 3984.

6-RM. stucco, 2 bdrms., bk.-rm., tile bld. cars., $4500; cash $1500 or $5300, cash $2800. 5-rm. stucco, 3bdrms., nr. Fountain. $12,000. GL. 5606.

OWNER'S SACRIFICE

Beautiful 6-rm. new home. Los Feliz dist. Fr. $9950 for quick sale. Phone 594-372 or GL. 0595.

OWNER must sacrifice 9-room artistic foothill home. Cost $32,000 to build. Sacrifice price $17,500, only $3,500 cash. 1178 RUTHERFORD DRIVE. GLad. 9611.

BEAUTIFUL ENGLISH HOME—7 large rooms, 2 bedrooms, 2 baths, fireplace heat, $10,500, terms. 423 N. Orlando ave. GR. 7238.

EASTERN owner wishes to sell Hollywood income, 2 flks. from Vine & Santa Monica. Priced right. J. I. Warnette & Son, Glendale 2025.

FRENCH studio dunlex overlooking entire valley, modern, 2-car gar. Open. A beaut. home & income. 1st lot. $361 Fountain ave. GR. 2216.

WHAT'S on your lot? Absolutely nothing, only that own, needs money. 6-R. new stucco. Price-Prunes of this, Fr. $4450; dn. $1450. GR. 8703.

5 RMS. Hollywood, hillside home, exclusive residential district, leaving city, $4650 cash will handle. Unequal opportunity. Ph. GL. 7924.

WILL sell fine 3-story house, practically new for mortgaged MUST SELL. 111 Financial Center Bldg. VA. 9694.

FOR SALE—$45 per Steamore. Spanish, stucco, 5 rooms, garage. Income. Sell cheap. WH. 4127.

BEAUTIFULLY FURNISHED 7-rm home, 3 bedrms., 2 baths, fine st. $15,000. 7501 Melrose. GR. 6016.

$6700. $700 CASH. 5-rm. brand new stucco, 3 bdrms., tile shower, cedar closet, Dbl. gar. 6769 Sherwood.

$13000 CASH. acre $12,000, new 12-rm. stucco, dbl. lot 50x115, nr. Fairfax and Wetherly. GR. 4403.

CHARMING home of 3 rms., W. Holly., mag. view, clear. Take clear lot or inc. Call Mrs. H. COX 7094.

$7250. $2250 Cash. Beaut 2 unit, 5 flks. N. Fairfax Hi. Owner 7565 Willoughby.

FREE rental in Hollywood, furn. or unf., from $75 to $150 month. GR. 4356.

5-RM. stucco, 3 bdrms., gable roof; slp. pch., dbl. gar., $6500. OX. 3470.

$5000, small double, short lot, your rent buys it 7843 Willoughby.

BEVERLY HILLS—
For Sale, Exchange, Etc.

VERY SPECIAL
A Rambling Hacienda
Redolent of Sunny Spain
For Sale or Exchange

The most unique home in Beverly on a huge, level corner lot luxuriously landscaped with rarest of tropical shrubbery and enclosed on all sides by the wings of the house itself, thus giving utmost privacy and seclusion.

There are 3 master bedrooms, 2 guest rooms, each equipped with baths and dressing rooms, 2 servants' rooms and baths; library, den, breakfast room, etc.

All appointments, fixtures and decorations the finest that money and good taste can dictate.

Triple garage, swimming pool and dressing rooms; barbecue pit and grill. Cloistered walks with unexpected seats.

At the surprisingly low price of $38,000.

Shown by appointment only through
ALBERT M. KELLEY
"Beverly Hills Home Specialist"
The Frank Meline Co.
442 No. Canon Dr. Beverly Hills
OXford 4771. Eves. OXford 2793.
OPEN SUNDAY

BEVERLY HOMES FOR SALE
Only $5950, cash $400. Balance $60 month. Prettiest hillside home in Beverly. Six rooms and sleeping porch. An artistic gem. Paved street. All modern conveniences. Beautifully built. Ideal location. Quality throughout. Owner leaving. Must sell. Phone OX. 6111. Sun. and eves. OX. 1448.

WONDERFUL ENGLISH HOME of 5 rooms and sleeping porch, on lot 60x150 in best district of Beverly Hills, 2 blks. no. of Wilshire Blvd. Exceptionally well built. $20,000 for quick sale. Ask for Mr. Rickard with WEST & EVANS, OX. 1413.

See 265 S. Oakhurst Dr.
REAL SPANISH BEAUTY
FRED HARMAN CO. OXford 3564

BEAUT. 2-story Span. house, 7 rms., baths, liv. rm., lot, new bungalow, trade school, cash, $17,750; terms. 261 S. Oakhurst (at Olympic). OX. 3597.

BEAUTIFUL, exceptionally well constructed home, cor. lot. 422 N. Linden Dr. open for inspection.

SACRIFICE, corner court, each for bungalow or duplex, Long Beach or vicinity. MR. ORGLE. OX. 2402.

FOR sale, must sell 6-rm. Spanish bungalow, Beverly Hills. Furnished A-1. $7500, terms. Owner, OX. 5226

WILSHIRE BLVD. bus. cor. Close in. Below price. Must be sold. Call OWNER, OX. 4260.

UPPER duplex, new, 5 rms. gar. $50. Adults. 417½ PALM DRIVE.

OWNER'S SACRIFICE. 7-r. stucco. 252 S. Swall Dr., OX. 3551.

Underpriced cor. lot, Country Club. Palm Dr. Owner, 5357 Wilshire.

RMS. 2 bdrms., tile bath. 303 S. La Doux. By owner. OR. 5903.

GLENDALE—
For Sale, Exchange, Etc.

Way Below Cost!
Big English Stucco
TWO TILE BATHS. UNIT HEAT
FOUR BEDROOMS
$8500—$1000 Cash

Wonderful home, never occupied, in Glendale's most exclusive section, close to Los Angeles transportation. Large living room, very high ceiling, dining room with beamed ceiling, artistic tinted walls, quarter sawed oak floors, two complete baths, tiled. Three large bedrooms also maid's room and complete toilet. Double garage. Was $11,000 before foreclosure. If you are looking at a home in an ideal location, do not fail to investigate. Exclusive agents.

Two Tile Baths!
BEAUTIFUL SPANISH STUCCO
$7750—$1000 Cash

Splendid new stucco in beautiful Belmont Heights. Blocks to carline and transportation. Seven large rooms, two patios. FULL PRICE INCLUDES ELECTRIC REFRIGERATION.
See these homes today. Open Sun.
Glendale Realty Co.
131½ S. Brand. Glen. 44.

7-ROOM STUCCO HOME
$1000 CASH
2 TILE BATH ROOMS
FRIGIDAIRE

Brand new home, located in exclusive foothill section, close to car line & shops, has 5 large bedrooms, all wonderfully decorated. Large living and dining rooms with real hardwood floors, beautifully decorated walls and ceilings. Beautiful large breakfast room, well arranged kitchen with laundry, electric refrigeration and unit heating system. Rear hardwood floors throughout. This is a rare bargain and is strictly first-class home. Only $1000 cash. Open Sunday.
W. H. SULLIVAN,
112 So. Brand Blvd. Glendale 2056.

UNIT HEAT, 7 ROOMS
$7750. Elec. Refrigeration

This beautiful 7-room home is a masterpiece. Every convenience is incorporated in this fine class home. More real value than we have ever offered before. 5 large bedrooms, spacious basement section, TILE BATHS, UNIT HEATING, hand tile roof, hand painted walls, magnetic finish, ELECTRIC REFRIGERATION. Price $7750. $1250 down. Open Sunday.
LEO HOOK, REALTOR
191 NORTH BRAND, GLEN. 2590.

7-Rm. Rossmoyne, $7800

New 7-rm. stucco, tile roof, electric control furnace, 2 tile bath fixtures, electric refrigeration, paved patio. Studio window in living rm. Large bkfst. rm. in front. Massive fireplace, beautiful hardwood floors throughout. 2 large bedrooms. Close to car & schools. Under construction now. Select own decorations. Only $1000 down. CHAS. E. MURPHEY, 117 E. Brand, Glendale 2255.

New Normandy French

9-rm. set in heart of Verdugo Woodlands, sunken gardens, lawns, pools, live springs, pret. corner, very beaut. shrubs, large living-rm. with beaut. hardwood floors, Spanish solarium, billiard room, 4 lg. bedrms., must be seen to be app. Owner going away. Only $20,000. 1715 El Rito ave., Glendale.

GLENDALE AVE.

IN the heart of activity, small house on business lot 50x150. A store location or an attractive home that has a great future. Price $6500. Don't miss this. THE TODD REALTY CO., 8. Glendale ave. Glendale 741-W.

OWNER'S SACRIFICE
$7500 down. Attractive Spanish stucco, 11 large well arranged rooms. Tile sink and bath; shower. Best construction. Large lot. Very attractive yard. Prune near car. OWNER, 715 W. Arden.

OVER before or again a price like this. 5-room Spanish bungalow, apartment lot 55x258. Close in, near schools & transportation. A wonderful home for $6500. Terms. Open at $7500. THE TODD REALTY CO., 130 S. Glendale ave. Glendale 741-W.

BUILDER'S BARGAIN

$325 down. 6-room Spanish. Gold-fish pool

CITY LOTS AND LANDS—For Sale

INCOME SITE

Excellent Buy

Exclusive setting among rare old trees in improved 32-acre estate between Fola and Franklin and Vermont. Ready for high-class improvement of apt., duplex, bungalows, 70-ft. frontage overlooking a view of the city. FULL PRICE IS $10,000, with good Westwood lot or cash. Owner, DR. 3147 or GR. 6351.

FOLIN HILLS—The beautiful. This advantage of the present widening to 120 feet of the boulevard and prices are still the same as at first offering. Will increase soon. No assessments to purchase. Underground conduits, sewers, electrical street lights, concrete streets, curbs and sidewalks. Ideally a easy accessibility to city and industrial is one of our many features with the famous Folin Court for your playground. WE HEAD'S office, Los Feliz Blvd. at Commonwealth ave. OL. 1406 & OL. 6715

Wilshire Blvd. Corner
AT A LOSS!!

First time in 4 years that we have had an offer on this corner under 2 years to cost. In financial stress, wires "must raise cash at once." Will sacrifice. Sound C. J. BUCKLEY & CO.
Wilshire & La Brea. WH. 1121

FOR SALE OR EXCH.

Choice lot Beverly Crest, 60 ft. front. Price $6500. Will take $2000 first T.D. $50 and accepted clear or clear lot value to $1000. Balance in cash to suit purchaser. Must be good trade for equity subject to only of not more than $7000 at 6%. Immediate location in Hollywood. Carthay or Rayburn Hill. Call Owner, Ollason 1411. Wilcox Bldg. Saturday 1259.

ATTRACTIVE $1250. Terms. S.W. corner of 1st av. and Southwest Drive. 1 block west of Vermont on Southern. Other corners similar in price are priced at $5000 up. This is a business location located in one of our Los Angeles business zones today. Courtesy to agents. Owner, Wellman, 422 Security Bldg. TR. 8466.

Downtown Sacrifice

Lot 30x270, nr. 8th & Figueroa, worth $40,000; heavy sacrifice for quick sale; will consider trade, but assume. Hurry. Leaving town. 20. 7484

CORNER IN HOLLYWOOD
Right in one of Los Angeles' greatest business streets. A beautiful home location is going to be changed to value. A wonderful opportunity for someone in this. WH.

Exceptional Opportunity

Including a 60-ft. apt. site in Hollywood. Will consider cash or part terms. Call OXford 1181.

OPPORTUNITY OF A LIFETIME

Large restricted residential st. of improvements in and paid. Wonderful view. north of 126-ft. Los Feliz Boulevard. GL. 6304.

$2500

Wonderful view lot, 12 mts. ea. from Hollywood. Concrete sewer, ornamental lights, sewers paid to be $250 cash, bal. 2 years. OL. 1813.

OWNER'S SACRIFICE
High sightly cor., 150x139. Wilshire district. Make offer. Owner, 5340 HOBART PINLEY.

925 S. Westmoreland ave. DU. 0

NORTH OF LOS FELIZ

Owner going to Europe. Will sacrifice large level lot, south exposure, in the Los Feliz district. Call at 1316 No. Vermont. GL. 0

Apartment-House Site

50x155—$12,500

A bargain for someone. Make J. E. LAMBERTON, 1042 Melrose ave. GL. 1042.

MUST SACRIFICE

Lot near new Firestone plant in below market price. A real snap. Baker, 1001 Hall, 306 Union Bldg. VA. 4789.

LOS FELIZ HILLS

Most attractive residence lot. Fine right for quick sale. For appointment call 594145 between 10 and 2 p.m.

WESTWOOD HILLS
Between Wilshire and Beverly boulevards, three blocks from University grounds, street improved and paid. $1450; easy terms. 1000 S. Main. OX. 5014. eves. OL. 0

LARGE boulevard corner lot, 100-ft. frontage on major highway, 10 miles from Broadway; heavy soil; easy terms; will assist to build. Address G. box 445 Times Office.

THIRTY LOTS IN GOODYEAR TRACT LOCATED MIDWAY BETWEEN CENTRAL AVE. WILL SACRIFICE ON CASH BASIS AS A WHOLE OR INDIVIDUALLY.
Reuben Co., 404 Quinby Bldg.

BEAUTIFUL level corner, 100 by 150 ft. Close to Los Feliz Blvd. and Vermont. Westwood Hills. Full price $4000; $2000 will handle, $40 per month balance. Phone OXford 1107.

EIGHT lots on north side of 7th st. between Vermont Ave. and Normandie Ave. Special terms. Price subject to street grade. Apply to builders. GEO. H. PECK, 1764 Sunset Blvd. or Wetmore 6121. Sat. and Sun. at tract.

HIGHEST ADAMS Corner. 112th ave. & 23 st. Fine & convenient cars. Price $450 per lot. Terms. Owner, 2205 11th st. Santa Monica.

WANTED—Los Angeles corner lot from 75 to 100 ft. front. Will build wonderful new Hollywood home, 8-rm., 3 baths. Owner, WH. 9171.

SEVERAL choice corners in 80-ft. yard frontage on main highway; very close to L. A. Owner must leave town at once; terms or cash. Times Branch.

IF you buy a lot from me I pay the interest on it at 6% per year before the escrow closes. Price $1600 to $2500. Owner, 2 p.m. Times Branch.

A STEAL

On Martel ave., $3000
WH. 4619

RESIDENCE lot 40x125, big oak on it, close to Wilshire Blvd. Price $1650. Terms. Owner, 1610 So. WESTERN AVE.

WILSHIRE corner lot, 60x165, ready to build on. Price $3750. Terms. Owner, 1610 So. WESTERN AVE.

FOR sale: Have your lot cleared and graded by us. Reasonable. Make appointment. Call Sunday. 1747 N. Martel ave. Hollywood.

A bargain for someone. Make J. E. LAMBERTON, 1042 Melrose ave. GL. 1042.

MUST SACRIFICE

Lot near new Firestone plant in below market price. A real snap. Baker, 1001 Hall, 306 Union Bldg. VA. 4789.

LOS FELIZ HILLS

Most attractive residence lot. For right for quick sale. For appointment call 594145 between 10 and 2 p.m.

WESTWOOD HILLS
Between Wilshire and Beverly boulevards, three blocks from University grounds, street improved and paid. $1450; easy terms. 1000 S. Main. OX. 5014. eves. OL. 0

LARGE boulevard corner lot, 100-ft. frontage on major highway, 10 miles from Broadway; heavy soil; easy terms; will assist to build. Address G. box 445 Times Office.

THIRTY LOTS IN GOODYEAR TRACT LOCATED MIDWAY BETWEEN CENTRAL AVE. WILL SACRIFICE ON CASH BASIS AS A WHOLE OR INDIVIDUALLY.
Reuben Co., 404 Quinby Bldg.

BEAUTIFUL level corner, 100 by 150 ft. Close to Los Feliz Blvd. and Vermont. Westwood Hills. Full price $4000; $2000 will handle, $40 per month balance. Phone OXford 1107.

EIGHT lots on north side of 7th st. between Vermont Ave. and Normandie Ave. Special terms. Price subject to street grade. Apply to builders. GEO. H. PECK, 1764 Sunset Blvd. or Wetmore 6121. Sat. and Sun. at tract.

HIGHEST ADAMS Corner. 112th ave. & 23 st. Fine & convenient cars. Price $450 per lot. Terms. Owner, 2205 11th st. Santa Monica.

WANTED—Los Angeles corner lot from 75 to 100 ft. front. Will build wonderful new Hollywood home, 8-rm., 3 baths. Owner, WH. 9171.

SEVERAL choice corners in 80-ft. yard frontage on main highway; very close to L. A. Owner must leave town at once; terms or cash. Times Branch.

IF you buy a lot from me I pay the interest on it at 6% per year before the escrow closes. Price $1600 to $2500. Owner, 2 p.m. Times Branch.

A STEAL

On Martel ave., $3000
WH. 4619

RESIDENCE lot 40x125, big oak on it, close to Wilshire Blvd. Price $1650. Terms. Owner, 1610 So. WESTERN AVE.

WILSHIRE corner lot, 60x165, ready to build on. Price $3750. Terms. Owner, 1610 So. WESTERN AVE.

FOR sale: Have your lot cleared and graded by us. Reasonable. Make appointment. Call Sunday. 1747 N. Martel ave. Hollywood.

BUSINESS PROPERTY—For Sale

EVEN MORE SENSATIONAL THAN THE NEW FORD

Are the prices we have for three days on inside frontage near Redondo Blvd. on throbbingly active Pico Blvd.

COMMON SENSE
and
A LITTLE CASH

can be turned to gold bond profit this winter by some open minded, shrewd investor

Quick to See
Eager to Hear
And Ready to Know

LET US PROVE IT

Because
We Most Certainly Can

$2500 DOWN

Buys a 50-ft. Pico corner, close to major intersection, where things are shooting, at the unbelievable price of $125 per ft.

BUILDING ACTIVITIES

Are starting. In a big way, on Pico. Values and your dollars will grow with them, but you must plant them. Today's profit possibilities are as great or greater than those of the golden past. Progress is not dead. Just look about you. Nowhere are they greater than on growing Pico Blvd.

OPEN AND ABOVE BOARD

We have confidential low prices on three well located lots on Pico Blvd. that will only be given qualified buyers, calling in person. No phone information. Here is opportunity with a vengeance.

PICO REALTY CO.
9115 W. Pico At Doheny
Open Today.

Bank of Italy Bldg. $85,000—12½% Net

BUSY TRANSFER CORNER with handsome 1-story bldg. all leased to "Highway Bank" tenants, including Bank of Italy, for long term to NET over 12½%. A de luxe offering in proven business property with large SAFE return plus ASSURED RE-SALE PROFIT. No trades; no less offers considered (it is worth $100,000 of any man's money TODAY.)

Heart of Wilshire Leased 50 Yrs. 10% Net

$52,500 is the ROCK BOTTOM PRICE of this choice 1-story brick business bldg. just N. of AMBASSADOR Hotel. ALL LEASED to one ultra-responsible tenant for long term on basis which GUARANTEES 10% NET on investment; $4000 cash security on hand. Unusual opportunity for the 4% bond buyer to greatly increase his INCOME without hazard. Terms, but no trades.

In W. Hollywood $19,000—12½% Net

MAJOR ARTERY business block, all leased to 2 busy, prosperous tenants (market & bakery) to NET 12% on TOTAL price; $5000 cash. Balance can be arranged; no trades. A pick-up for the smaller investor. Which is INCREASING IN VALUE DAILY.

Call DUnkirk 2880 to inspect these and other choice business income properties.

"BUSINESS PROPERTY REPT."

Ambassador Office
The Frank Meline Co.

NORTH HOLLYWOOD
The city of $40c. Increase of business blocks, offers you a fortune. Remember the growth of Hollywood, Beverly Hills, Glendale? We pick your opportunities for future independence, quote in a few. Ambassador Blvd. for $12,000, located in the heart of what will be a real business district. Some of the many other good buys that we have thoroughly analyzed and you can make a profitable investment with absolute safety. Foundation made L. A. values and Hollywood made Hollywood values. We are settling both as well as a traffic signal at the corner of Lankershim & Vanowen Blvds.
Wilson G. Bingham, Manager, Business Properties Department, 5000 Santa Fe Avenue. VA. 4191
2319 Lankershim Blvd. GL. 4104.
NORTH HOLLYWOOD

PRICE $15,000—$6000 CASH—INCOME $1400 YEAR
NEW BRICK BLDG. LOCATED TEN MINUTES FROM CITY HALL BROADWAY ON MAIN DOWNTOWN ARTERY. LEASED TO LARGE CORPORATION. SUBSTANTIAL IMPROVEMENTS IN BLDG. AND CREDIT STANDING WARRANTS INVESTOR ASSURED INCOME OR 14% NET IN CASH
BANK LOAN $9000 AVAILABLE
CENTRAL REALTY COMPANY
VA. 1212. 1206 Loew's State Bldg

OWNER'S SACRIFICE

FOR SALE. UNRESTRICTED LOT
CORNER, 50x110. ALLEY.
MARATHON & IRVING STREET
FACING LASKY STUDIO
CALL OWNER, GR. 2109

BRICK business block on Spring street near Seventh street. Price $90,000 subject to $70,000 first mortgage. 11,000 sq. ft.
HARRY GROSSMAN
204 Haas Bldg. 7th-Bdwy. TU. 2471.

Corner Business Lot

125x740 ft. on principal business street, Huntington Park. Splendid wholesale site. Priced far below value at $27,000. Call owner, 6826 Miles Mannich Ballagh Bldg., Huntington Park. 6x216. Or see Times Branch.

Unusual Pick Up

Best lot, twelve minutes to Beverly. Paved streets, sewers, water, gas, electric, all in and paid. Only balance three years. Call owner, 1610 So. WESTERN AVE.

Wilshire Apt. Site

PRICE $16,000. SIZE 120x138. Wilshire & Ambassador. Good, the premier location for some rental investment. Owner, WH. 4612

$3,500 DOUBLE CORNER
Best of and frontage on 3 busy traffic streets. A large corner with an assured future. Price only $35,000. Terms. Owner, 1610 So. Sell. Phone Mr. Owner, 1771.

CORNER BLVD. NO. OF PICO
Large lot, 100x150. Price $3000 cash. Call 925 mo.

$25 MORGAN & BUCKLEY

201 W. PICO BLVD. OR. 4801.

LOS ANGELES HARBOR
Lots, 50x150. Terms to value. Lot $600. 3 lots each $2150. Also, or on one $4500. Address 515 M Centre st., S. Pedro.

BARGAIN
Best Wil. frontage. $7500
Best Wil. frontage. $7500
Lot, LaSalle, nr. West. $3000
Lot, Bdwy. $3000

OPPORTUNITY for purchase a 66-ft. apt. site in Hancock for $3000 cash. Bal. on trust deed. Address Owner, 5200 Wilshire Blvd.

$2475

Lot 50x118 to 16th st. Price $2475. Terms. Call Owner, Ollason 1411. Wilcox Bldg. Saturday 1259.

BARGAIN SUPREME

Lot, nr. Westlake dist., 50x150, for apts. purpose $40,000. Terms. Owner, 333 E. CARLTON. Apply Vermont & Beverly.

WOODLAND PARK between Eagle Rock and Glendale, level lots, $400 to $600; terms. Tract deed basis. Owner, Wellman, 422 Security Bldg. TR. 8466.

A REAL FOR CASH
Lot on Broad line, no-half block from Vermont. Price $1250. All assessments paid. OR. 6564

MT. BLVD. SNAPS

2 lots, $12,000 & 50x110 inside Mt. Blvd. Ask at 7226 Mt. Blvd.

HIGHEST ADAMS Corner. 112th ave. & 23 st. Fine & convenient cars. Price $450 per lot. Terms. Owner, 2205 11th st. Santa Monica.

WANTED—Los Angeles corner lot from 75 to 100 ft. front. Will build wonderful new Hollywood home, 8-rm., 3 baths. Owner, WH. 9171.

SEVERAL choice corners in 80-ft. yard frontage on main highway; very close to L. A. Owner must leave town at once; terms or cash. Times Branch.

IF you buy a lot from me I pay the interest on it at 6% per year before the escrow closes. Price $1600 to $2500. Owner, 2 p.m. Times Branch.

A STEAL

On Martel ave., $3000
WH. 4619

RESIDENCE lot 40x125, big oak on it, close to Wilshire Blvd. Price $1650. Terms. Owner, 1610 So. WESTERN AVE.

WILSHIRE corner lot, 60x165, ready to build on. Price $3750. Terms. Owner, 1610 So. WESTERN AVE.

FOR sale: Have your lot cleared and graded by us. Reasonable. Make appointment. Call Sunday. 1747 N. Martel ave. Hollywood.

BUSINESS PROPERTY—For Sale

Attractive Investments

WILSHIRE BLVD. EAST OF VERMONT

We control and offer for sale 2876 Wilshire Blvd. lot 75x147, and will deliver same on a basis that makes it the best buy between Vermont and Westlake Park. Investigate. Make us a proposition.

Westlake Park Corner

Authorized to sell corner, 6th st. side of Westlake Park, and opposite Elks' Club, also 105x185 to alley. There can be no more hotel or apartment sites so attractive, the other consideration, price, will satisfy the shrewdest buyer.

Burlington Near 6th St.

Excellently situated, size 52x130, to be sold way below the market. Submit offer.

FORCED SALE

Look at 109 S. Grand ave., right downtown, size of lot 40x140 with 2 street frontages, Zone C. Price $14,000.

See
B. B. Culley Sales Mgr.
Harold G. Ferguson Corp.
756 S. Spring TR. 3904.

Corner Business Lot

Over 200-foot frontage on wide car-line artery and close to major intersection, where property is held at considerably higher price per front foot. If you honestly believe Los Angeles and have around $15,000 in cash or clear property for exchange on which it can be borrowed, you will buy this corner now on a basis on which you cannot lose and which should make fully 50% profit for you.

"Let's Talk It Over."

CLINCH & THURTLE

444 So. Western ave. DR. 2348

MR. INVESTOR
A CORNER, unimproved, $25,000 total price, ½ cash. BALANCE TERMS. ZONED FOR STORES. 100 feet of BUSINESS FRONTAGE.

This is absolutely ripe for stores today and in thickly populated and in good district. Phone Mr. Gail for appointment.

W. I. Hollingsworth & Co.
TRinity 9851. Exclusive Agent, Hollingsworth Bldg., 6th & Hill.

COURT SALE

Lots 419-420, Tract 6026. Corner Washington Place and Tuller avenue, near Washington and Sawtelle Boulevard.

Property purchased from Ratterree Land Co. in April, 1927, for $450,000 for quick sale to settle estate; 50% of original cost price will be recommended to the Court. Purchaser to assume current taxes and $1026.43 improvement bond. Address bids with 10% deposit to THE ESTATES CORPORATION
626 S. Broadway.
TRinity 3711. (Courtesy to Brokers)

BUSINESS CORE. 58X120

Good as corner with alley on one side and rear. A pickup at $16,500. Size for business improvement. Will hold for big profits. Will take part trade and small cash. Look into this —on Seventh, near Broadway, and car line. Business on all sides. Address H. box 590, Times Branch.

PRICE $15,000. $7000 CASH
ANNUAL INCOME $1,800
ADJACENT TO UNION TERMINAL & NEW ANNEX IN COURSE OF CONSTRUCTION. WELL BUILT BRICK BLDG. UNDER TERM LEASE TO PROMINENT MFR. AND DISTRIBUTOR. FIRE INSURANCE ARE ONLY UPKEEP COST. BANK LOAN $6500.
CENTRAL REALTY COMPANY
VA. 1212. 1206 Loew's State Bldg

ONLY $300 P.F. EXCELLENT COR. BEVERLY BLVD. Best Rexalla. Between WESTERN & VERMONT
We sold over 1000 ft. Beverly frontage in this block for rock-bottom buys. We know every block. HOME REALTY CO., 6 yrs. at cor. VERMONT & BEVERLY.

DOWNTOWN corner, 2-story mercantile bldg., 50x150, rented for 10 years at $12,000 yearly. $40,000 cash needed.

MAIN ST., near 3rd., 60x145, good bldg., well rented; will lease for 99 years, showing profit now. N. W. HILL, 607 Pacific Mutual. restricted, 55x177, income $3000; will sell for cash or trade. Address owner, 4121 Wilshire Blvd. Apt. 107

ENORMOUS PROFIT

Should be realized in a short time on wonderful 99-year leasehold in the downtown section; great development contemplated within 150 feet of the property will make a fortune for the holder of this lease. Investigate.
JOSEPH R. SCHILLER
711 Van Nuys Bldg. VA. 2788.

BEVERLY BLVD.

We have exclusive on cheapest cor. near La Brea. Take some trade. Cheapest lease in block. Also wonderful Beverly cor. on 99-yr. lease. Cheapest Beverly Blvd. corner west of La Brea. $16,500. Also fine lot with income at steal price. Jamison Inv. Co. WH. 5136—7111.

CORNER BLDG.

1-story brick bldg. on Washington Blvd. Wonderful location for variety stores. Inc. $9000 per year. Price $90,000. Will consider up to $100,000 clear trade. Call Smith or Plummer

John L. Plummer & Co.

528 So. Western ave. DRexel 1000.

OWNER WILL SELL

$40000. $8500 DN. $50 MO.
Cozy 3-rm. stucco. Large living rm., tile bath & sink, hdwd. firs., dbl. garage. Close to new $200,000 school. Color rest. Easy terms. Owner, 3739 Ruthelen st. bet. Exposition, Vermont & Pl. 2 blks. W. of Western Ave.

CENTRAL AVE. cor. in Glendale, 57½ x40. 2 good mod. houses rent $90 per mo. Price $4500, $1500 cash. Buy this & have a home, an income & wonderful future. Lot alone worth price, $17,500. $4000 cash will consider clear res. lot H. H. GARMONG, 121 S. Central, Glendale 8827

TRIPLE FRONTAGE

Industrial & business site, southwest corner 12th & Long Beach blvd., 150x40x98 ft. A-U-C-T-I-O-N, MON., DEC. 12, 2 p.m. Sale BUY! Fits. Plans. C. O'CONNOR & SON., Auctioneers.

NORTHWEST CORNER VENICE BOULEVARD & BONNIE BRAE. WILL LEASE FOR FIFTY HUNDRED DOLLARS PER FRONT FOOT FOR VENICE BOULEVARD FRONTAGE. A. C. BANE & CO. TERMS.
C. B. Reuben Co., 404 Quinby Bldg.

SO. WESTERN AVE CORNER

106x120 to 15' alley. Ideal for stores with hotel or lodge rooms above. Small cash payment, bal. first T.D. 7% long terms. No exchangers HE. 2171. Room 21.

Figueroa Business Corner

134½ ft. frontage, near Slauson, only $5000 down. Price $16,500. The biggest bargain on the street, ripe to improve now.
MR. FOSTER VAndike 2245.
1440 W. 37th st. Tillerwell 40611

HARGAIN, $4500, terms. Worth $7000. Will be worth $12,000 in year. Lot 40x150, large modern 6-rm. bung. on Arlington car line. 875.00 down. Arlington is coming into business, will be second Western ave. Green. 845 S. Hill.

IS $40,000 CHEAP?

For a large corner on Western ave 2 main arteries, 66x224x146. Nominal improvements showing $200 mo. Wonderful location. F. O. Kerth 4161 S Western ave.

$65,500, $22,500 CASH, balance easy. Income $7,200. Fine 2-story brick & 1-story bldg. $40,000. Estimated worth $90,000. 3-story, room brick W. Pico. Close to Adams bank. Bank loan, $30,000. H. P. ERNST, Room 334, 252 S. Broadway. VA. 4544.

SACRIFICE

COR. BUS. BLOCK ON VERMONT. Less than ground value. Lots 2 rms. $15,500; income $1220; terms reasonable. 6240 W. Vermont. VE. 4236 W.

WONDERFUL opportunity, business corner close to our office at less than $300 ft. Income over $150. Best buy in this entire district. "Let's Talk It Over." C. Peterson, 934 S. Vermont. DR. 3348.

MELROSE AVE.

Nr. La Brea. Try to equal this buy Hammer, Sheddon & Wesson. WH. 1158.

FORCED TO SELL FOR CASH, $45,000. BRICK STORE CORNER BUILDING ON MELROSE NEAR VINE, 80 FEET. SAMUEL HERSH, 517 STORY BLDG. VA. 2552.

WEST 47TH NEAR WESTERN
Choice corner 150 feet ripe for improvement. Will sacrifice for cash. MR. BAIN, 208 H. W. Hellman Building.

COR. STORE bldg. on Adams car line, rents pay 12%, gross. $16,500. $4000 will handle. Will consider good T. D. or lot. Newman, 4753 Adams. EM. 0

15 FT. Western ave. vacant nr. Vernon. Sacrifice, or will add cash and assume on imp. bus. OR 5445. Owner.

OIL station on Main st. cor. Ist. $150 per month. Bargain, $9500, terms. 707 Bartlett Bldg. VA. 1629, ME. 8102

BUSINESS PROPERTY—For Sale

LOOK

WESTERN AVE. 60' bis. lot No. of Wilshire, ripe for bldg. Bank loan $17,500, 6%. Takes only $5000 cash. Price $40,000, might consider good clear trade as part payment.

John L. Plummer & Co.

528 S. Western ave. DRexel 1000.

49-FT. Broadway lot; new 5-rm. house rear. $7000. $925 S. Broadway.

INDUSTRIAL PROPERTY—For Sale and Exchange

AUCTION SALE

HIGH CLASS INDUSTRIAL SITE
EAST 38TH ST.
BETWEEN ALAMEDA & SANTA FE AVE. ACROSS STREET FROM 2238 E. 38TH.
WEDNESDAY, DEC. 7, 11 A.M.
LARGE LOT 80x130
ABSOLUTE SACRIFICE
BUY AT YOUR OWN PRICE
TERMS OR CASH
DEAN S. BELDON
AUCTIONEER. TR. 6565.
404 HELLMAN BANK BLDG.

100x150 FEET
3 major highways. 20 minutes from 7th & Broadway. 15 minutes Hollywood. 30 minutes Pasadena. block S.P. depot. All improvements paid, alley on side. Wonderful location for high-class factory. $12,000. Albert Rose. Can take 40x120 feet more facing other street. $10,000. C. E. MICHAEL. 3109 Los Feliz. OL. 5405.

Fine Industrial Site

OR RES. SITE SUBDIVISION
20 A., 13 ft. Hawthorne Blvd. 1250 ft. on P.E. Priced right for quick sale. Will trade for clear property. Due employment transfer, notified us to sell at price to effect immediate sale. HOME REALTY CO., Vermont & Beverly.

YOU HAVE MADE $1000

the minute you buy this duplex, 10 rms., rented for $115 mo. West Hollywood. Phone Washington 1178.

FAMILY flat in Hancock Park, will be sold at a bargain by owner, beautiful, well constructed, 6 rms. and 2 baths each, mahogany finish, oak floors, refrigerator and modern to the minute, well rented and showing good income. 166 N. Sycamore, near Beverly Blvd.

OWNER MOVING

MUST SELL.
Double bungalow, 5-rm. built, lot 40x150, 4-stall garage, shrubbery and fruit trees, 5 blks. from Goldwyn studio. $4150 takes you it. Culver City. Phone Culver City 5482.

35% Net On Investment

New 16 apartment bldg. in Westlake dist. Near Rampart. Income $2100 per mo. Buy this & have a home, an income & wonderful future. Lot alone worth price, $17,500. $4000 will handle. Will consider clear res. lot H. H. GARMONG, 121 S. Central, Glendale 8827

2 INCOME SNAPS

Each on cor. lot, Wilshire section. One has income $375 mo. Price $22,500. The other larger cor. has 2 rentals $285 mo. Price $24,000 for both. Thompson, 6463 Virginia ave. GR. 4754.

BUILDER'S sacrifice new 15-rm. duplex, priced it cost. Frigidaire, unit heat, built-ins, 4-car garage, small down payment handles. $200 mo. includes interest. Owner, WH. 2518.

APARTMENT site, 100x165, no. Beverly on Ardmore. Present income 7-rm. frame house, inc. $1020 yr. Two-yr. lease. Price $16,500. Owner, VA. 2560 or RO. 2727.

SACRIFICE FOR CASH
4-family flat, East Hollywood, $2300 income, beautiful lot, shrubbery, good income, at a bargain. Owner, Address owner, 1211 Times Office.

BAC., beaut. 10-rm., dbl., $11,000; dn. pymt. $1500; inc. $110 mo. 4538 Saturn nr. West Blvd. and Washington. Owner.

INCOME, 6 rms. & 4 rms., modern, furnished 1 blk. to car. All schools. Snap $7500. Good terms. 5807 York Blvd. GA. 3535. Eves. GA. 5511.

SACRIFICE

9 rm. stucco dbl. $8500. 536 Huntley Dr. OX. 5707 eves.

APARTMENT site between Hollywood & Sunset Blvds., near La Brea. Present improvements. 13-rm. duplex.

FOR SALE, best paying apt.-house in Hollywood. Income $20,000. Will take in home for part payment or $25,000 cash. OWNER. OX. 4442.

SACRIFICE $40,000 worth of equities, rental property. Due to dollar. Rental $8400. Accept part in trust deeds. F. M. Sampsell, TR. 1231.

Fine 2-family flat bldg. 2 Hollywood & Pico. 5 & 6 rms. each, all rented. No reas. offer refused. EM. 4254.

FINE 2-story brick bldg., 50x150, 2-story bldg. $40,000. Estimated worth $90,000. 3-story, room brick W. Pico. Close to Adams bank. Bank loan, $30,000. H. P. ERNST, Room 334, 252 S. Broadway. VA. 4544.

SACRIFICE

COR. BUS. BLOCK ON VERMONT. Less than ground value. Lots 2 rms. $15,500; income $1220; terms reasonable. 6240 W. Vermont. VE. 4236 W.

WONDERFUL opportunity, business corner close to our office at less than $300 ft. Income over $150. Best buy in this entire district. "Let's Talk It Over." C. Peterson, 934 S. Vermont. DR. 3348.

MELROSE AVE.

Nr. La Brea. Try to equal this buy Hammer, Sheddon & Wesson. WH. 1158.

FORCED TO SELL FOR CASH, $45,000. BRICK STORE CORNER BUILDING ON MELROSE NEAR VINE, 80 FEET. SAMUEL HERSH, 517 STORY BLDG. VA. 2552.

WEST 47TH NEAR WESTERN
Choice corner 150 feet ripe for improvement. Will sacrifice for cash. MR. BAIN, 208 H. W. Hellman Building.

COR. STORE bldg. on Adams car line, rents pay 12%, gross. $16,500. $4000 will handle. Will consider good T. D. or lot. Newman, 4753 Adams. EM. 0

15 FT. Western ave. vacant nr. Vernon. Sacrifice, or will add cash and assume on imp. bus. OR 5445. Owner.

OIL station on Main st. cor. Ist. $150 per month. Bargain, $9500, terms. 707 Bartlett Bldg. VA. 1629, ME. 8102

INCOME PROPERTY—For Sale

WILSHIRE DISTRICT

BUILDING A GROUND FOR $8000 LESS THAN ACTUAL VALUE

Owner will take either improved or unimproved property up to $15,000 as part payment, and give time on remainder, for nearly new 4-unit duplex, apartment having 3 large rooms besides breakfast nook and screened porch.

Strictly modern, inc. gas, heat & 2 baths in apartments, 4 garages and stove-rooms included. Ideal location, close in and only 2 short blocks from Wilshire Blvd.

S. M. COOPER,

4413 W. 2nd st. at Western ave.
Phone DRexel 5496.

YOUR GAIN MY LOSS IF YOU BUY NOW

Will take a tremendous sacrifice on my two 4-family flats with 2 garages in rear, all rented. Located 157 to 161 W. 39th st. Terms will be arranged. This is between Broadway and Hill st. in the center of big business. You can start 1928 with the best buy in Los Angeles. I want to put $10,000 back of the Harold Lloyd Studios and see them go like airplanes. Cut this out now. See J. R. Walley, 213 W. Jefferson st., Humbolt 4392.

Hancock Park Duplex

75 RMS. $26,000
Beautiful finish, large rms. Elec. refrigeration, best construction. Hand-polished oak floors in living rms., 4 full baths, colored tile, location absolutely 1st and 2nd streets on Mansfield. Property must be seen to be appreciated. Call Mr. Spencer at Meyer Holly. 6-2121.

LAACK & WILLIAMS,

3733 Wilshire.
Brt. Western & Oxford.

A-GIVE-AWAY
$9000. 4 unit income property. Near VERMONT & BEVERLY. Income $1200 yearly. Only $4000 CASH. $16,000 T.D. NR. L. A. HI. P & L CARS. VA. 1974.

A wonderful buy Stucco court, close in. Income $1440 mo. $5000 will handle. 4257 S. HOOVER.

SEE C. C. Tatum's display add. TODAY'S BEST BUYS, Real Estate Section, Page No. 5.

COR. on Bronson, 75x150; 2 5-rm. duplexes. Own. out of city pays sell, no reas. offer refused. 4281 S. Hoover.

BARGAIN, 8 APARTMENT BLDG. 408 N. ST. ANDREWS PL. CALL 1 to 2. Vanderburg, Apt. 5.

Dbl. Gasoline Sacrifice

$14,000. $1500 down. WH. 3413

OLD couple with income property, bringing in $360 mo. Will sacrifice their equity. Ph. El. 3791.

LOVELY 5-room cor. stucco, close in, Inc. $137.50 mo. Owner, Ph. AX. 4188.

4-PLAT BLDG. Must be sold. Nr. Adams-La Salle. $13,000. $4000 cash; $136 mo. inc. BE. 2246. OX. 1674

$2500 cot. 8 w. inc. lot 50x137, 20 Acacia ave., Sawtelle. $1500 handles. Address H. box 247, Times Branch.

BEAUT. furn. duplex court, 6-unit. Income $6545. Must sell. Owner, 1211 S. FIGUEROA. TR. 0032.

SNAP

Owner leaving city, 4-unit apt. bldg. 1 story, corner, 4 & 5 rms. Income $2350 per year. $9,000 will sell $26,000. Owner, WH. 1310.

BEAUTIFUL SPANISH duplex, 10 rms. & 4 baths. Desirable location. Builder must money and will sacrifice this $19,500 property for $16,000. 4651 W. 6th. GR. 4841.

11-RM. dbl. bung. Lovely large rms. This is the best buy in Holly. Lot 60x145. Sacrifice $12,000. Terms. Price $22,500. The other larger cor. has 2 rentals $285 mo. Price $24,000 for both. Thompson, 6463 Virginia ave. GR. 4754.

BUILDER'S sacrifice new 15-rm. duplex, priced it cost. Frigidaire, unit heat, built-ins, 4-car garage, small down payment handles. $200 mo. includes interest. Owner, WH. 2518.

APARTMENT site, 100x165, no. Beverly on Ardmore. Present income 7-rm. frame house, inc. $1020 yr. Two-yr. lease. Price $16,500. Owner, VA. 2560 or RO. 2727.

SACRIFICE FOR CASH
4-family flat, East Hollywood, $2300 income, beautiful lot, shrubbery, good income, at a bargain. Owner. Address owner, 1211 Times Office.

BAC., beaut. 10-rm., dbl., $11,000; dn. pymt. $1500; inc. $110 mo. 4538 Saturn nr. West Blvd. and Washington. Owner.

INCOME, 6 rms. & 4 rms., modern, furnished 1 blk. to car. All schools. Snap $7500. Good terms. 5807 York Blvd. GA. 3535. Eves. GA. 5511.

Hancock Park Duplex

75 RMS. $26,000
Beautiful finish, large rms. Elec. refrigeration, best construction. Hand-polished oak floors in living rms., 4 full baths, colored tile, location absolutely 1st and 2nd streets on Mansfield. Property must be seen to be appreciated. Call Mr. Spencer at Meyer Holly. 6-2121.

LAACK & WILLIAMS,

3733 Wilshire.
Brt. Western & Oxford.

A-GIVE-AWAY
$9000. 4 unit income property. Near VERMONT & BEVERLY. Income $1200 yearly. Only $4000 CASH. $16,000 T.D. NR. L. A. HI. P & L CARS. VA. 1974.

A wonderful buy Stucco court, close in. Income $1440 mo. $5000 will handle. 4257 S. HOOVER.

SEE C. C. Tatum's display add. TODAY'S BEST BUYS, Real Estate Section, Page No. 5.

COR. on Bronson, 75x150; 2 5-rm. duplexes. Own. out of city pays sell, no reas. offer refused. 4281 S. Hoover.

BARGAIN, 8 APARTMENT BLDG. 408 N. ST. ANDREWS PL. CALL 1 to 2. Vanderburg, Apt. 5.

Dbl. Gasoline Sacrifice

$14,000. $1500 down. WH. 3413

OLD couple with income property, bringing in $360 mo. Will sacrifice their equity. Ph. El. 3791.

LOVELY 5-room cor. stucco, close in, Inc. $137.50 mo. Owner, Ph. AX. 4188.

4-PLAT BLDG. Must be sold. Nr. Adams-La Salle. $13,000. $4000 cash; $136 mo. inc. BE. 2246. OX. 1674

$2500 cot. 8 w. inc. lot 50x137, 20 Acacia ave., Sawtelle. $1500 handles. Address H. box 247, Times Branch.

BEAUT. furn. duplex court, 6-unit. Income $6545. Must sell. Owner, 1211 S. FIGUEROA. TR. 0032.

SNAP

Owner leaving city, 4-unit apt. bldg. 1 story, corner, 4 & 5 rms. Income $2350 per year. $9,000 will sell $26,000. Owner, WH. 1310.

BEAUTIFUL SPANISH duplex, 10 rms. & 4 baths. Desirable location. Builder must money and will sacrifice this $19,500 property for $16,000. 4651 W. 6th. GR. 4841.

11-RM. dbl. bung. Lovely large rms. This is the best buy in Holly. Lot 60x145. Sacrifice $12,000. Terms. Price $22,500. The other larger cor. has 2 rentals $285 mo. Price $24,000 for both. Thompson, 6463 Virginia ave. GR. 4754.

BUILDER'S sacrifice new 15-rm. duplex, priced it cost. Frigidaire, unit heat, built-ins, 4-car garage, small down payment handles. $200 mo. includes interest. Owner, WH. 2518.

APARTMENT site, 100x165, no. Beverly on Ardmore. Present income 7-rm. frame house, inc. $1020 yr. Two-yr. lease. Price $16,500. Owner, VA. 2560 or RO. 2727.

SACRIFICE FOR CASH
4-family flat, East Hollywood, $2300 income, beautiful lot, shrubbery, good income, at a bargain. Owner. Address owner, 1211 Times Office.

BAC., beaut. 10-rm., dbl., $11,000; dn. pymt. $1500; inc. $110 mo. 4538 Saturn nr. West Blvd. and Washington. Owner.

INCOME, 6 rms. & 4 rms., modern, furnished 1 blk. to car. All schools. Snap $7500. Good terms. 5807 York Blvd. GA. 3535. Eves. GA. 5511.

Hancock Park Duplex

75 RMS. $26,000
Beautiful finish, large rms. Elec. refrigeration, best construction. Hand-polished oak floors in living rms., 4 full baths, colored tile, location absolutely 1st and 2nd streets on Mansfield. Property must be seen to be

POULTRY AND RABBIT— Ranches for Sale —59

POSITIVELY
THE MOST VALUE
FOR THE MONEY

In this ultra modern income ranch. Change in owner's plans necessitates quick sale of most complete and artistic home place, with unusual surroundings consisting of large rustic lakelet and water falls, both electric lighted under water; cypresses, Japanese lanterns, stone bridges, massive pergolas with swing and garden furniture and porcelain rims, rose garden, arbors, curved walks, English court, thousands of shade shrubs. Ideal setting for garden parties. New 6-room stucco, tile roof, studio window, basement, furnace, tile drainboard, green tile bath, Pembroke tub, separate shower, 10 closets, 2 with automatic lights; radiator, full length mirror, each room, but kitchen double exposure; fireplace, heavy hdw. floors; unbeatable for livableness & convenience. New chicken house, about to be laid, for 1000 chks., complete with automatic fronts, concrete runway, auto. get-up light system, feed bunks, brooder houses, sun room with toilet and lavatory. All with cement floors, dbl. garage, 21 water hydrants, alfalfa, hens, etc. Small acre, 123 ft. frontage, can have 2 or 5 acres if wanted. This is conceded to be one of the loveliest and most artistic home places near L. A. and cannot be adequately described in an ads. Worth $25,000 to duplicate. Buildings all new and never been lived in or used. Might consider CLEAR FMLY. home, CHEAP lot or acreage and some CASH. Owner on premises ALL DAY SUNDAY. 4 FAMILY GARAGE Avenue, near Baldwin ave. Ph. 519-W. Ph. evenings Alhambra 4572.

DEATH IN FAMILY

COMPELS OWNER TO SELL BEAUTIFUL stucco home. Never been lived in. 6 rms., 2 baths. MUCH LESS THAN COST. Large living room, REAL FIREPLACE, 2 master bedrooms, kitchen with all built-ins, TILE SINK, TILE BATH, double garage, SACRIFICE. OWNER SAYS BRING OFFER ON PRICE and TERMS.

WISE REALTY CO.
127 N. Garfield ave., Alhambra.

THREE ROSEMEAD BARGAINS
WIDOW compelled to sell; near acre corner with med. home and chicken equip. $6000, fruit and shrubs. $3500.
LARGE half-acre with 5-rm. mod. home near car, stores and school, with assistant. VETERAN $4, appraisal.
FULL acre, 300 ft. front, 6-rm. mod. home, 16 walnut trees. Priced to sell quick at $7500.
BEST POLLOCK OF ROSEMEAD
1445 Valley Blvd., Rosemead.

CAPONS $5 EACH

We invite you to inspect our big CAPON ranch, learn of the big profits to be made in this business, come to the Calif. CAPON Co., Artesia, Calif., or phone WRIGHT & HOGAN, INC., 1715 No. Vermont AVE.

ACRE CHICKEN RANCH IN ARCADIA

Mod. equip. for 5000 chickens, nice new 5-rm. house and sl. porch, hardwood floors, tile bath, all mod. conveniences, dble. gar., close to schools & trading center. Price $16500; will handle. Address 443 West Walnut ave. Phone Arcadia 289.

CEAVING ESTATE, will sacrifice 1, 2 or 3 acres with new six-room stucco home, beautifully finished, latest type large stucco chicken equipment, the soil, deep and sandy, orchard, garden, shrubbery, lawns, well located, about 17 miles from 1st & Broadway, Los Angeles, 1 mile from Golf ver. cheap. L. Rose, 324 N. Center St., Baldwin Park.

ALBERT POULTRY RANCH
New 4-room English type house, just completed. Hardwood floors, tile bath and sink. Universal electric type poultry house for 500 hens. Feed room. Double runs. Garage. Overhead irrigating pipe lines. Location this ever before you. Price $6500. $1000 down. G. STENSGAARD, 1351 Mission, Pomona.

MR. & MRS. RETIRED FARMER. Dandy home, almost new, 2 bedroom stucco home, 1-2 acre, quiet neighborhood, unbeatable for livableness & convenience. New chicken house, about to be laid, for 1000 chks., complete with automatic fronts, concrete runway, auto. get-up light system, feed bunks, brooder houses, sun room with toilet and lavatory. All with cement floors, dbl. garage, 21 water hydrants, alfalfa, hens, etc. Small acre, 123 ft. frontage, can have 2 or 5 acres if wanted. This is conceded to be one of the loveliest and most artistic home places near L. A. and cannot be adequately described in an ads. Worth $25,000 to duplicate. Buildings all new and never been lived in or used. Might consider CLEAR FMLY. home, CHEAP lot or acreage and some CASH. Owner on premises ALL DAY SUNDAY. 4 FAMILY GARAGE Avenue, near Baldwin ave. Ph. 519-W. Ph. evenings Alhambra 4572.

DEATH IN FAMILY

COMPELS OWNER TO SELL BEAUTIFUL stucco home. Never been lived in. 6 rms., 2 baths. MUCH LESS THAN COST. Large living room, REAL FIREPLACE, 2 master bedrooms, kitchen with all built-ins, TILE SINK, TILE BATH, double garage, SACRIFICE. OWNER SAYS BRING OFFER ON PRICE and TERMS.

WISE REALTY CO.
127 N. Garfield ave., Alhambra.

THREE ROSEMEAD BARGAINS
WIDOW compelled to sell; near acre corner with mod. home and chicken equip. $6000, fruit and shrubs. $3500.
LARGE half-acre with 5-rm. mod. home near car, stores and school, with assistant. VETERAN $4, appraisal.
FULL acre, 300 ft. front, 6-rm. mod. home, 16 walnut trees. Priced to sell quick at $7500.
BEST POLLOCK OF ROSEMEAD
1445 Valley Blvd., Rosemead.

CAPONS $5 EACH

We invite you to inspect our big CAPON ranch, learn of the big profits to be made in this business, come to the Calif. CAPON Co., Artesia, Calif., or phone WRIGHT & HOGAN, INC., 1715 No. Vermont AVE.

ACRE CHICKEN RANCH IN ARCADIA

Mod. equip. for 5000 chickens, nice new 5-rm. house and sl. porch, hardwood floors, tile bath, all mod. conveniences, dble. gar., close to schools & trading center. Price $16500; will handle. Address 443 West Walnut ave. Phone Arcadia 289.

CEAVING ESTATE, will sacrifice 1, 2 or 3 acres with new six-room stucco home, beautifully finished, latest type large stucco chicken equipment, the soil, deep and sandy, orchard, garden, shrubbery, lawns, well located, about 17 miles from 1st & Broadway, Los Angeles, 1 mile from Golf ver. cheap. L. Rose, 324 N. Center St., Baldwin Park.

ALBERT POULTRY RANCH
New 4-room English type house, just completed. Hardwood floors, tile bath and sink. Universal electric type poultry house for 500 hens. Feed room. Double runs. Garage. Overhead irrigating pipe lines. Location this ever before you. Price $6500. $1000 down. G. STENSGAARD, 1351 Mission, Pomona.

MR. & MRS. RETIRED FARMER. Dandy home, almost new, 2 bedroom stucco home, 1-2 acre, quiet neighborhood, unbeatable for livableness & convenience. New chicken house, about to be laid, for 1000 chks., complete with automatic fronts, concrete runway, auto. get-up light system, feed bunks, brooder houses, sun room with toilet and lavatory. All with cement floors, dbl. garage, 21 water hydrants, alfalfa, hens, etc. Small acre, 123 ft. frontage, can have 2 or 5 acres if wanted. This is conceded to be one of the loveliest and most artistic home places near L. A. and cannot be adequately described in an ads. Worth $25,000 to duplicate. Buildings all new and never been lived in or used. Might consider CLEAR FMLY. home, CHEAP lot or acreage and some CASH. Owner on premises ALL DAY SUNDAY. 4 FAMILY GARAGE Avenue, near Baldwin ave. Ph. 519-W. Ph. evenings Alhambra 4572.

DEATH IN FAMILY

COMPELS OWNER TO SELL BEAUTIFUL stucco home. Never been lived in. 6 rms., 2 baths. MUCH LESS THAN COST. Large living room, REAL FIREPLACE, 2 master bedrooms, kitchen with all built-ins, TILE SINK, TILE BATH, double garage, SACRIFICE. OWNER SAYS BRING OFFER ON PRICE and TERMS.

WISE REALTY CO.
127 N. Garfield ave., Alhambra.

THREE ROSEMEAD BARGAINS
WIDOW compelled to sell; near acre corner with mod. home and chicken equip. $6000, fruit and shrubs. $3500.
LARGE half-acre with 5-rm. mod. home near car, stores and school, with assistant. VETERAN $4, appraisal.
FULL acre, 300 ft. front, 6-rm. mod. home, 16 walnut trees. Priced to sell quick at $7500.
BEST POLLOCK OF ROSEMEAD
1445 Valley Blvd., Rosemead.

CAPONS $5 EACH

We invite you to inspect our big CAPON ranch, learn of the big profits to be made in this business, come to the Calif. CAPON Co., Artesia, Calif., or phone WRIGHT & HOGAN, INC., 1715 No. Vermont AVE.

ACRE CHICKEN

RANCH IN ARCADIA
Mod. equip. for 5000 chickens, nice new 5-rm. house and sl. porch, hardwood floors, tile bath, all mod. conveniences, dble. gar., close to schools & trading center. Price $16500; will handle. Address 443 West Walnut ave. Phone Arcadia 289.

CEAVING ESTATE, will sacrifice 1, 2 or 3 acres with new six-room stucco home, beautifully finished, latest type large stucco chicken equipment, the soil, deep and sandy, orchard, garden, shrubbery, lawns, well located, about 17 miles from 1st & Broadway, Los Angeles, 1 mile from Golf ver. cheap. L. Rose, 324 N. Center St., Baldwin Park.

ALBERT POULTRY RANCH
New 4-room English type house, just completed. Hardwood floors, tile bath and sink. Universal electric type poultry house for 500 hens. Feed room. Double runs. Garage. Overhead irrigating pipe lines. Location this ever before you. Price $6500. $1000 down. G. STENSGAARD, 1351 Mission, Pomona.

MR. & MRS. RETIRED FARMER. Dandy home, almost new, 2 bedroom stucco home, 1-2 acre, quiet neighborhood, unbeatable for livableness & convenience. New chicken house, about to be laid, for 1000 chks., complete with automatic fronts, concrete runway, auto. get-up light system, feed bunks, brooder houses, sun room with toilet and lavatory. All with cement floors, dbl. garage, 21 water hydrants, alfalfa, hens, etc. Small acre, 123 ft. frontage, can have 2 or 5 acres if wanted. This is conceded to be one of the loveliest and most artistic home places near L. A. and cannot be adequately described in an ads. Worth $25,000 to duplicate. Buildings all new and never been lived in or used. Might consider CLEAR FMLY. home, CHEAP lot or acreage and some CASH. Owner on premises ALL DAY SUNDAY. 4 FAMILY GARAGE Avenue, near Baldwin ave. Ph. 519-W. Ph. evenings Alhambra 4572.

COUNTRY PROPERTY— For Sale —61

GROW 200 CROPS ON THIS FARM

720 acres fine land, lays well, new 8-room house, electric lights, telephone, concrete foundation, 3-car garage, well, pump, tank 30,000-gal. water piped, woodshed, shearing shed, old barn, large shade oaks around home, garden, flowers, whole place shows high class, two large green meadows, alfalfa, seven fields, water in each field, springs, creek, 400 acres cleared, rolling country, 340 acres wooded with oak; 438 acres under ditch, California's cheapest irrigation rates, implements, team, harness, wagons, 50 tons hay, fine soil, neighbor grows 300 varieties of fruits, nuts, vegetables, grains. Fine climate, ideal location, 12 miles out, main county road. Price $75,000, terms.

John R. W. Wilson,

PILOT HILL, EL DORADO CO.

320 ACRES FINE ROLLING PASTURE LAND. Good shade and spring water, only 40 miles from Los Angeles, would make fine horse ranch or country estate.
CAMPBELL JORALMON CO.
402 Washington Bldg. MU. 7245.

BARGAIN alfalfa ranch, 45 miles east of L. A. Plenty water. C. A. Burbank, 868 I. W. Hellman Bldg. Main 7261. Vandike 8601.

FAMOUS Vista, 45 acres, all or pt. Plowed, mapped, adequate water, deep soil, wind-protected. Owner. 1st Nurse Bldg.

FOR some wise investor, 640 acres patented agricultural trailer land, near R.R. station. Only $6 per acre. Terms. Owner, 1000 Bldg., Los Angeles.

FOR SALE, 10 acres, level, fine soil, 3 rm. house, A. HANSEN, owner, 138 La Rita, Baldwin Park.

POULTRY ranches, real buys. Fine 2, 3, 5 acres, $2000, $3000, $5000. Week's Community, Owensmouth. Also acreage, $125 per acre, paved st., cash.

CHICK ranch 1 1-4 a. 6-room house, equipment for 1200, for sale or lease. Box 195, Van Nuys.

FOR SALE, chicken ranch, five room house. Rent $35. Mr. Busching, Harvey Drive at Cypress.

THE Associated Poultrymen, Inc., assures $166.66 income per mo. at Virginia Park. Phone VAn. 4614

NEW poultry ranch, on Garvey ave., Monterey Park. Owner, P.O. BOX 84, Inglewood.

SIDWAY Ave., 1 a. cor Garvey ave., Ig ad. 6007-J-4 El Monte, R. 1, Box 49.

HAVE YOU bus, Inc. to trade for good orange grove & bldg. spot. Owner, L. A.? Owner, Box 824, Downey.

ACRE poultry ranch Van Nuys, equity $2500. Want service station. 7083 Monona Ave., SAN PEDRO.

ACRE corner, Gardena, house, chick. on equip. $6000. Terms. VA. 2422.

5 A., Pomona, 5-rm. house, fruit, chicken equip. Fine soil, $7000. UN.6167.LA

EQUIP. 1 to 5 A., 400 hens, easy terms or what have you? DR. 3576

WANTED—
Real Estate
Lots —71-B

Wilshire 4-Fam. Flat For Exchange

Just completed, 752 S. Detroit, just off Wilshire; near La Brea. Has 4 each, unit rented. Income $7,200 yearly. Consider $-some lot. Call owner, 1974 S. Hobart, or GR. 4095.

WANT 1 or 2 lots; no, west. Good buy; cash or cash as part. YO. 6911.

HOLLYWOOD or Beverly lots. Will cash if priced right. OX. 4956.

LOT wanted, north or west, 1547 N. Dixon, 610 Pershing Sq. Bldg.

WANTED—Lots 30% cash, bal. 2% Dixon, 610 Pershing Sq. Bldg.

Acreage —71-C

WANT acreage, San Fernando Valley on blvd. have cash & clear prop. value $40,000. Must be bargain. Owner, P. box 261, Times Annex.

WANTED—Vacant acreage near Los Angeles, exchange for 10-acre ranch, Arcadia Valley ranch. Address R. box 16, Times Office.

Business Property —71-D

$50,000, 11 1-4 acres for sale or exchange, 12 miles from city. Highly improved, $10,000 on paved street, and cash for close-in income or improved city property. H. P. Evans, 1211 S. Broadway, Room 334. VA. 6941.

WANT mod. west S. Sals. dup. or for clear $11,000 3-R. mod. res. W. 49th pl. Will assume to $10,000. H. REED, 519 W. 6th st. TU. 6213.

WILL pay cash for good business or income corner. Price anywhere from $25,000 to $60,000. I mean just that. Address J. box 426 Times Branch.

WANT best business property can get for $25,000 clear if none let call for appt. Owners, Ph. TR. 4561; GR. 3907, eves.

WILL buy bus. or income prop. Val. $30,000. Give location. Pay $10,000 & bal. 1st S.W. limit. Owner, 1000 Hollywood Way, Burbank.

WANT bargain in store property from $20,000 to $50,000. Edwards, 1019 W. 6TH ST. W. 2466.

$ WILL buy deed for one or more lots for gas sta. GA. 6132.

Income Property —71-E

I WANT A DUPLEX Or Small Apartment

FOR MY 3 LOTS IN BEVERLY HILLS

My actual cash equity is $10,000. and I will trade this on small income property up to $50,000 and assume difference.

L. M. STALEY. OX. 6178.

$14,000 WORTH OF TRUST DEEDS on Long Beach residential, in various amounts from $1000 to $2000. Will trade together or separate for Los Angeles income and assume a smaller equity. Call Mr. Campbell

CHELEW & HOIT
Wilshire at Harvard
DRexel 4266 DRexel 4266

WANT apt. bldg., pay cash & income for difference. Realty Bond & Mtg. Co., 1000 Hollywood Way, Burbank. $10,000, also 7-rm. bungalow, Inglewood. $15,000, sold. $400. Mail particulars or call

LUNDEEN CORP.
Suite 1102, 210 W. 7th st.

WANT INCOME

WILL ASSUME on good modern property showing 10% gross & clear as down payment. Call E. Lovell.

HENRY G. KROHN.
609 S. Vermont. DU. 2666.

WILL pay cash for 1st-class 4-family flat of 6 or 8 rms. Must be bargain. Owner only. Mail full information to Harry Gerhart 1707 Bercen Ave.

HAVE CLEAR LOT, WILL ASSIST

WANT INCOME

RICHARDS REALTY CO.
WU. 5141. 210 HIBERNIAN BLDG.

Apt. Wanted to $200,000

Have clear $150,000 paying prop. Will give quick action. Owner, 2500 Sunset. DRexel 4266.

$16,000 worth of San Fernando Valley property, ripe for subdivision or mortgage. $10,000 cash will handle. Address C. box 99, Times Office.

I HAVE CASH

For strictly up-to-date, modern attached bldg. Must be 2 stories, 50-ft. lot. Times Office.

$10,000 or $15,000 equity wanted in 3-4-A. or business property. Investment Co., 1000 Hollywood Way, Burbank.

WANT income stores 4 apts. $15,000 to $250,000. Hoyt Co., 1000 Hollywood Way, Burbank. TU. 3389.

WANT to buy a double bungalow, preferably on Gramercy pl. G. M. Cooper at actual bargain. 6. M. Cooper at Adams-Normandie Bldg.

WANTED—Income property from $15,000 to $50,000. Address E. box 141, Times Branch.

WANT bargain in store property from $20,000 to $50,000. Edwards, 1019 W. 6TH ST. W. 2466.

$ WILL buy deed for one or more lots for gas sta. GA. 6132.

Income Property —71-E

I WANT A DUPLEX Or Small Apartment

FOR MY 3 LOTS IN BEVERLY HILLS

My actual cash equity is $10,000. and I will trade this on small income property up to $50,000 and assume difference.

L. M. STALEY. OX. 6178.

$14,000 WORTH OF TRUST DEEDS on Long Beach residential, in various amounts from $1000 to $2000. Will trade together or separate for Los Angeles income and assume a smaller equity. Call Mr. Campbell

CHELEW & HOIT
Wilshire at Harvard
DRexel 4266 DRexel 4266

WANT apt. bldg., pay cash & income for difference. Realty Bond & Mtg. Co., 1000 Hollywood Way, Burbank. $10,000, also 7-rm. bungalow, Inglewood. $15,000, sold. $400. Mail particulars or call

LUNDEEN CORP.
Suite 1102, 210 W. 7th st.

WANT INCOME

WILL ASSUME on good modern property showing 10% gross & clear as down payment. Call E. Lovell.

HENRY G. KROHN.
609 S. Vermont. DU. 2666.

WILL pay cash for 1st-class 4-family flat of 6 or 8 rms. Must be bargain. Owner only. Mail full information to Harry Gerhart 1707 Bercen Ave.

HAVE CLEAR LOT, WILL ASSIST

WANT INCOME

RICHARDS REALTY CO.
WU. 5141. 210 HIBERNIAN BLDG.

Apt. Wanted to $200,000

Have clear $150,000 paying prop. Will give quick action. Owner, 2500 Sunset. DRexel 4266.

$16,000 worth of San Fernando Valley property, ripe for subdivision or mortgage. $10,000 cash will handle. Address C. box 99, Times Office.

I HAVE CASH

For strictly up-to-date, modern attached bldg. Must be 2 stories, 50-ft. lot. Times Office.

$10,000 or $15,000 equity wanted in 3-4-A. or business property. Investment Co., 1000 Hollywood Way, Burbank.

WANT income stores 4 apts. $15,000 to $250,000. Hoyt Co., 1000 Hollywood Way, Burbank. TU. 3389.

WANT to buy a double bungalow, preferably on Gramercy pl. G. M. Cooper at actual bargain. 6. M. Cooper at Adams-Normandie Bldg.

WANTED—Income property from $15,000 to $50,000. Address E. box 141, Times Branch.

WANT bargain in store property from $20,000 to $50,000. Edwards, 1019 W. 6TH ST. W. 2466.

$ WILL buy deed for one or more lots for gas sta. GA. 6132.

Income Property —71-E

REAL ESTATE—
For Exchange
Miscellaneous —72

REAL EXCHANGES

Bungalow in the Heart of Beverly Hills, near Third & Serrano. Will trade for equity in 4-Family Flat Building.

Navel Orange Grove at San Dimas from Los Angeles. Tractor, Implements, Packing House. Trade for Los Angeles Property. Consider $-some lot. Call Owner, 1974 S. Hobart, or GR. 4095.

WANT 1 or 2 lots; no, west. Good buy; cash or cash as part. YO. 6911.

HOLLYWOOD or Beverly lots. Will cash if priced right. OX. 4956.

LOT wanted, north or west, 1547 N. Dixon, 610 Pershing Sq. Bldg.

WANTED—Lots 30% cash, bal. 2% Dixon, 610 Pershing Sq. Bldg.

Acreage —71-C

WANT acreage, San Fernando Valley on blvd. have cash & clear prop. value $40,000. Must be bargain. Owner, P. box 261, Times Annex.

WANTED—Vacant acreage near Los Angeles, exchange for 10-acre ranch, Arcadia Valley ranch. Address R. box 16, Times Office.

Business Property —71-D

$50,000, 11 1-4 acres for sale or exchange, 12 miles from city. Highly improved, $10,000 on paved street, and cash for close-in income or improved city property. H. P. Evans, 1211 S. Broadway, Room 334. VA. 6941.

WANT mod. west S. Sals. dup. or for clear $11,000 3-R. mod. res. W. 49th pl. Will assume to $10,000. H. REED, 519 W. 6th st. TU. 6213.

WILL pay cash for good business or income corner. Price anywhere from $25,000 to $60,000. I mean just that. Address J. box 426 Times Branch.

WANT best business property can get for $25,000 clear if none let call for appt. Owners, Ph. TR. 4561; GR. 3907, eves.

WILL buy bus. or income prop. Val. $30,000. Give location. Pay $10,000 & bal. 1st S.W. limit. Owner, 1000 Hollywood Way, Burbank.

WANT bargain in store property from $20,000 to $50,000. Edwards, 1019 W. 6TH ST. W. 2466.

$ WILL buy deed for one or more lots for gas sta. GA. 6132.

Income Property —71-E

REAL ESTATE—
For Exchange
Miscellaneous —72

WANT BUNGALOW COURT 10 to 13 units, prefer Holly'd. for fine well loc. Orange Co. orange grove of 20 a. & beaut. home with small mtge. Would consider apt. showing good income. Mr. RICHBERGER.

CHARMING home, large grounds, Cahuenga Park, $22,000, mtg. $6700. Want Imperial. Mr. Eddy.

FINE 6-RM. STUCCO Bungalow on B Zone lot 50x150. West of Western nr. Melrose. Price $14,000 clear, and worth it. Owner wants 5- or 6-rm. 2-story nearly new home up to $25,000. Mr. PLUMB.

CHOICE W. L. A. BUNG. 7 rms. 2 baths $11,500, mtg. $4500. Take acreage or Oakland. Mr. EDDY.

WANT WALNUT GROVE. East of L. A. 20 to 30 a. clear. Have fine new Holly'd income showing better than 15% on value. Submit only of 5%. Misht cons. good orange grove. MR. RICHBERGER.

FINE 4-FAMILY FLAT, West Holly'd, nearly new. Owner must trade immediately for small home. Sacrifice price $19,000. Mr. PLUMB

HOLLYWOODLAND 9-RM. RES. 3 baths, beaut. lot & grounds. $25,000 price. $10,000 cash. Balance vacant or income. MR. EDDY.

WEST HOLLYWOOD 4-FLAT bldg., white stucco, 5 rms. each unit, best elect. refrigeration. It's a beauty in everything else lateSubmit bung. small acreage or lots. Price $24,500. Mr. Buchanan.

WANT RESIDENCE bet. 1st & 10th st. Of Vermont. Will pay $15,000 for dbl. bung. 9 rms., nicely furn. Look! only $11,500. Can add some cash. Mr. SELEW.

PHILLIPS & REAN
S. E. Cor. 5th & Vermont. VA. 1171

A RARE BUY

Price $70,000, in Hancock Park, 200 block S. Rossmore, near golf club. Beaut. English, wonderful construction throughout, 2 baths upon maid's rm. & bath down, fountain & sun Fls., 5-car gar., 100 Ft. frontage, landscaped to perfection, beautiful fountain in yard. Consider cor. bus. income in exchange. Mr. Phillips, OX. 6131. Sun. & eves. OX. 5495.

REAL ESTATE—
For Exchange
Miscellaneous —72

CLEAR PROPERTIES FOR IMPROVED PROPERTY IN CITY AND ASSUME

$ 250,000—500 acres citrus ranch, Tulare county.
400,000—4000 acres near Phoenix, ditch water.
1,000,000—12,000 grain land, San Joaquin Valley.
400,000—New Mexico range with stock.
145,000—Citrus ranch, Tulare co.
200,000—240 acres, wine grapes, Merced, Calif.
350,000—900 acres, improved, near Fontana.
400,000—Fresno city properties.
90,000—65 acres citrus, Porterville.
600,000—10,000 acres, Butte Valley.
500,000—Portland property.
300,000—160 acres citrus, Porterville.
175,000—Improved Arizona ranch, leased, $10,000 yr.
200,000—Clear large ranch, Imperial Valley.
750,000—Income large ro., Imperial Valley.
1,250,000—Large going ro. near Stockton.
450,000—10,000 acres, improved, San Luis Obispo county.
700,000—44,000 acres, cattle ra., Arizona.
750,000—Pittsburgh property.
400,000—4000 acres near Newhall.
120,000—Anaheim property.
90,000—1120 acres, Coachella.
30,000—Whittier Blvd. business block.
40,000—East 1st st. property.
$55,000—Los Angeles city properties.
$30,000—San Bernardino county vineyard.
Can match any deal!
Can assume.
ROBERT MARSH & CO., INC.
200 Rives-strong Bldg. TRinity 1121

I Want California and Will Give Someone A Good Trade Kansas City, Missouri

The Barbara Worth Apartments Cor. Gladstone and Hyde, and Thompson Court, price $115,000.

4-story brick, stone and steel; 132 rooms, 10 garages, lot 110x128. Property in first-class condition cost $116,000 to build; to duplicate, is worth about $15,000 garages $12,000. Value of lots are 1 cu rents from $15 000 to $17,000 year so as to keep all apartments continually rented and sell them, so Mtge. $54 000, 6% per cent. Want California ranch or city. See owner $20, Rossmore Bldg. TUcker 1031.

Income $9,000.00

At reduced rentals. Handsome Hollywood Court, ideal location just off Sunset near Laurel. Just refinanced at 7% for 10 years. Splendid growth city property vacant or improved for equity of $35,000. Or might assume one or more mtgs. if desired. This property is in Hollywood's most desirable rental section, smartly furnished throughout and an excellent investment.

MACNAIR BROS. CO.
1221 Security Bldg., Beverly Hills
(Next to Van De Kamp's Mill)
OXford 2762.

FOR EXCHANGE
WESTLAKE APT. SITE
JUST OFF ALVARADO
Level lot in A-1 district which is in much demand by a select class of tenants. Ripe for immediate building. Has cash proposition which will defray all expenses, taxes, etc. Cash value $20,000. Consider local income in exchange for same. Glendale or Eagle Rock vacant or improved. See Mr. McCarthy with ROBERT MARSH & CO., INC.
200 Rives-strong Bldg. TRinity 1121

WHAT HAVE YOU???

60 acres, clear, $60,000. All planted to 5 yr. old peaches. Splendid soil. Modern home and caretaker's home. Want income in L.A. and will assume. Hunter Bldg. 7 COMMONS. with

Ford & Becker
607 S. Western Ave. DU. 1000

An Unusual Exchange

Positively the most beautiful home-site of 3 acre fluthly landscaped to front, rear, side, in Beverly Hills, Bel-Air, Brentwood and Riviera districts. Price $45,000 and worth $50,000. Owner will trade and we offer this millionaire's site for exchange on good Los Angeles property. Unimproved preferred. Mr. LYTLE

DAN D. JONES CO.
OX. 2407. Eves., WH. 7978.

WILSHIRE BLVD. SACRIFICE

$200 feet west of Western Ave. Improved with 10-room house. Owner needs cash and must sell. Will accept $15,000 for $20,000 in exchange. See MR. GRAM
BURTON & CO.
12th and Western. EM. 9171.

APT. FOR EXCHANGE
Income $2,000 yearly from 20 modern 4 singles. Income $205 per mo. Price $45,000. Will take in "B" Hollywood lots to value of $20,000 equity. Ft. MR. WORTHINGTON Ft. 4447.

$17,000 CLEAR, 7 bungs., 3 lots and store, S.W. Want flats to $15,000. ALSO CLEAR 2-flat house, Arcadia, $12,000. Want duplex, assume. SAN MARINO-ARCADIA district, fine property. Spanish home, 1½ acres walnuts. $25,000, but flats or Kansas farm. O. A. NICK, 604 Sun Finance Bldg. TU. 6032.

25-FT. VERMONT Frontage clear Near Santa Monica Blvd.
$45,000
Will take clear trade (lot or flat) to 7a value. Will pay cash for diff. H. W. WHEELER, Exclusive Vermont, corner, Beverly.

Best Offer Dec. Takes

Finest Wilsh. dbl. cor., 9-room stucco and cottage. Bult. bl. cl. B mem. Worth $35,000. Accept improved realty. OR. 4741.

WANTED FLATS

Will give A1 $14000 T.D. on income property, also $4000 clear lot and assume.

KOSTER & WOOD
618 Bank of Italy Bldg. TU. 8078

APARTMENTS
2 new apt. bldgs. in the best rental location; close in. Will trade for choice properties. One 32 rooms & one 66 rooms. Exchange for city of country. CORNWALL CO.
9616 WA. 2446

EXCHANGE valuable frontage, Wash. Blvd., Ridgely district, for good paying hdware. in L. A. district. Give full description, location, etc in first reply. Address A. box 89 Times Office.

HUB. tot, 62x135. Located on Western ave. Price $26,000; clear-Want improved or vacant up to $50,000 on Beverly between Western & Alvarado. Wilson, with J. M. French Co., 151 N. Western. GR. 5166.

SWELL duplex, corner facing 3 million-dollar homes. Lovely home and income. $25,000. Trade for small home or lots to $15,000.
HERNANDO D. DUNLOP CO.
2951 W. Pico at Ardmore. EM. 1605

UP-TO-THE-MINUTE
Stucco duplex, 4 rms. each side.
INCOME $90 MO. RENTED
Worth $4,000. Accept improved realty. OR. 4741.

Hancock Park Duplex

New 11 rms., all sanitas, set in Frigidaire, 4-car ga. Inc. $2200 yr. Exch for home or lot. OR. 5902.

$8 ACRES level land in Coachella Valley, 4 miles of Indio, 3 wells & $1200 pumping plant, for L. A. or vicinity. Dr. W. A. COLEMAN, 1196 S. Broadway. PR. 2610.

IMPROVED ranch, abundance water, excellent production, free and clear. Exch for home or lot. Describe fully. Submit income or other good city. Address C. box 276, Times Office

ACT. Income E. Side, 7 blocks of 7th and Broadway. Lot 50x110; paved alley. Income $470 per month. Value $50,000. Exc. $16,500. Submit TAYLOR, TR. 7222. Eve. HU. 0239

VINEYARDS, orchards and stock ranches for exchange for city income and assume. If you want to do business go to a business office. SANDERS, 604 Bryson Bldg.

1 ACRE walnuts with modern 4-rm. home. Rosemead district, priced at $9500. Want home equal value in E. W. Los Angeles.

The Frank Meline Co.
720 Valley Blvd., Alhambra.

WANT home in L. A. or immediate vicinity will assume. I have very cheerful strictly mod. 5 br. home in Tujunga, value $10000, and 80 acres of oil land in Kern county, appraised value $100 per acre, market about $1000 Monday and night. SUNLAND 3181.

HOME IN WESTWOOD

New 6-rm. home, one of best in Westwood. Price $9200. Equity $1400 Want fair trade for lot, trust deed, auto or ? bedroom bungalow. Will give some cash. See or write Owner, 2019 Malcolm ave. Westw'd.

60-FT. Wilshire Blvd frontage in Bev. Hills, priced right at $2000 per ft. Improvements $30,000. All clear. Trade for home or income. This property will double in value soon. CRANKSHAW, 650 So. Figueroa. TU. 2703.

HAVE client with excellent income & other property. Some clear and some near clear to exchange for walnut ranches. Submit anything, clear 10 to 50 A. FRANK M. WELLINGTON, Realtor, 1914 S. Olive Burbank. Ph. Burbank 405.

I MEAN BUSINESS

If you have vacant lots, T. D.'s or equities & want a real Hollywood business lot on Santa Monica Blvd., near Western ave. Call me at OX. 3501 or OX. 3058 evenings.

$4000 T.D. Well secured and payed by 36 individuals due monthly, to exchange for seven-room residence on high ground in Los Feliz dist., Hollywood or Beverly Hills, will assume on first mtge. to $7000. Address R. box 519, Times Branch.

NELLIE HAS IT

8-room new stucco, Bank loan $5000 Due 3 yrs. Want Los Angeles or Long Beach. Price $-less than cost. See NELLIE OF INGLEWOOD, 822 Bo. Market, Inglewood.

2 HM. business north of Beverly east of Vermont, R Zone lot. Conservative value $15,000, clear. Want 2 or 3 flats in Hollywood or Beverly Hills to $30,000. GR. 3260 eves. HE. 8293.

FLATS & duplexes that are desirable & beautiful & rentable. We can deliver them fully leased. Choice location Wilshire district. Want lot house to go to suit. LYTLE & LYTLE, Builders, owners WH. 4311

HUB property, Atlantic ave., 4 bdlg., leased $440, mortgage $4,000, for equity for equity in home north of Adams. Assume. OWNER. DEL. 3178-J.

WANTED—Walnut grove or county property, $20,000 to $70,000, for 7 Hollywood income properties, bring in over $700 per mo. Will assume difference. OWNER, MRS. STEPHANIE, 1222 7th st. SM. 2-1-3.

EXCHANGE for Detroit or L.A. 4 ac. modern 5-rm. house 40 walnut trees 2 yrs. old & many fruit, chicken equipment for 200 hens, brooder house, my property clear. 180 N. ADAMS ST., Birmingham, Mich.

FOR sale or exchange, ten acres, on paved street, water, suitable for alfalfa, dairying, gardening or subdivision. Modern home, barn, family orchard. 201 E. ELY ST. Stockton, Calif.

$5000 Clear Florida

At Fort Meade, 52 mi. S.E. of Tampa. 7-room residence, 3-car garage. Half acre. Want California. Owner, 620 Roosevelt Bldg. TU. 1617

BEAUTIFUL new modern 24 single apts., Frigidaire. Price $75,000. Will trade for $15,000 clear income property. Income $1200 per mo. Always occupied. MR. WORTHINGTON. Ft. 4447.

2 STUCCO flat bldgs., choice central Hollywood location, lot 90x129, will take part equity in BRIPLEY $250 Chapman Bldg. VA. 5888.

CLEAR ranch or income with small mtg. wanted, mod. home for sale or trade. This place is good enough for a king. F. BRIPLEY, 250 Chapman Bldg. VA. 5888.

APT. income E. Side, 7 blocks of 7th and Broadway. Lot 50x110 paved alley. Income $470 per month. Value $50,000. Exc. $16,500. Submit TAYLOR, TR. 7222. Eve. HU. 0239

VINEYARDS, orchards and stock ranches for exchange for city income and assume. If you want to do business go to a business office. SANDERS, 604 Bryson Bldg.

1 ACRE walnuts with modern 4-rm. home. Rosemead district, priced at $9500. Want home equal value in E. W. Los Angeles.

The Frank Meline Co.
720 Valley Blvd., Alhambra.

WANT home in L. A. or immediate vicinity will assume. I have very cheerful strictly mod. 5 br. home in Tujunga, value $10000, and 80 acres of oil land in Kern county, appraised value $100 per acre, market about $1000 Monday and night. SUNLAND 3181.

HOME IN WESTWOOD

New 6-rm. home, one of best in Westwood. Price $9200. Equity $1400 Want fair trade for lot, trust deed, auto or ? bedroom bungalow. Will give some cash. See or write Owner, 2019 Malcolm ave. Westw'd.

60-FT. Wilshire Blvd frontage in Bev. Hills, priced right at $2000 per ft. Improvements $30,000. All clear. Trade for home or income. This property will double in value soon. CRANKSHAW, 650 So. Figueroa. TU. 2703.

HAVE client with excellent income & other property. Some clear and some near clear to exchange for walnut ranches. Submit anything, clear 10 to 50 A. FRANK M. WELLINGTON, Realtor, 1914 S. Olive Burbank. Ph. Burbank 405.

I MEAN BUSINESS

If you have vacant lots, T. D.'s or equities & want a real Hollywood business lot on Santa Monica Blvd., near Western ave. Call me at OX. 3501 or OX. 3058 evenings.

$4000 T.D. Well secured and payed by 36 individuals due monthly, to exchange for seven-room residence on high ground in Los Feliz dist., Hollywood or Beverly Hills, will assume on first mtge. to $7000. Address R. box 519, Times Branch.

NELLIE HAS IT

8-room new stucco, Bank loan $5000 Due 3 yrs. Want Los Angeles or Long Beach. Price $-less than cost. See NELLIE OF INGLEWOOD, 822 Bo. Market, Inglewood.

2 HM. business north of Beverly east of Vermont, R Zone lot. Conservative value $15,000, clear. Want 2 or 3 flats in Hollywood or Beverly Hills to $30,000. GR. 3260 eves. HE. 8293.

FLATS & duplexes that are desirable & beautiful & rentable. We can deliver them fully leased. Choice location Wilshire district. Want lot house to go to suit. LYTLE & LYTLE, Builders, owners WH. 4311

HUB property, Atlantic ave., 4 bdlg., leased $440, mortgage $4,000, for equity for equity in home north of Adams. Assume. OWNER. DEL. 3178-J.

WANTED—Walnut grove or county property, $20,000 to $70,000, for 7 Hollywood income properties, bring in over $700 per mo. Will assume difference. OWNER, MRS. STEPHANIE, 1222 7th st. SM. 2-1-3.

EXCHANGE for Detroit or L.A. 4 ac. modern 5-rm. house 40 walnut trees 2 yrs. old & many fruit, chicken equipment for 200 hens, brooder house, my property clear. 180 N. ADAMS ST., Birmingham, Mich.

FOR sale or exchange, ten acres, on paved street, water, suitable for alfalfa, dairying, gardening or subdivision. Modern home, barn, family orchard. 201 E. ELY ST. Stockton, Calif.

$5000 Clear Florida

At Fort Meade, 52 mi. S.E. of Tampa. 7-room residence, 3-car garage. Half acre. Want California. Owner, 620 Roosevelt Bldg. TU. 1617

BEAUTIFUL new modern 24 single apts., Frigidaire. Price $75,000. Will trade for $15,000 clear income property. Income $1200 per mo. Always occupied. MR. WORTHINGTON. Ft. 4447.

2 STUCCO flat bldgs., choice central Hollywood location, lot 90x129, will take part equity in BRIPLEY $250 Chapman Bldg. VA. 5888.

CLEAR ranch or income with small mtg. wanted, mod. home for sale or trade. This place is good enough for a king. F. BRIPLEY, 250 Chapman Bldg. VA. 5888.

APT. income E. Side, 7 blocks of 7th and Broadway. Lot 50x110 paved alley. Income $470 per month. Value $50,000. Exc. $16,500. Submit TAYLOR, TR. 7222. Eve. HU. 0239

VINEYARDS, orchards and stock ranches for exchange for city income and assume. If you want to do business go to a business office. SANDERS, 604 Bryson Bldg.

REAL ESTATE—
For Exchange
Miscellaneous —72

FOR EXCHANGE

No. 1—Beaut. grove, full-bearing, gd. prods. 20 mi. from L.A. Realty for subdiv. $80,000 cl. Take vac. bus. Wilshire dist., assm. and pay cash.

No. 2—Brk. apt. S. Grand, $95,000. Inc. $17,000. 1½% %. Exc inc., assm. on vac. bus.

No. 3—Orange grove, gd. prods. Monrovia, $60,000 cl., assume on income.

No. 4—$460,000 cl. L.A. prop. $400,000 cash and assm. on dmin. bus. income or gd. vac.

No. 5—Cattle ranch, Ariz., fine ranch improvts., stock & equip. $100,000 cl. Acpt. subdiva. prop. and assm.

No. 6—2 2½-acre pltry. ranches, Fontana. Lot in Monterey Hills. Lot 5, Mala, $12,000. Take res. to $15,000. Gd. layout for bldr.

No. 7—Carthay Center, beaut. 3-story res., 4 bedrms., 2 bathrms., unit heat, 2-car gar. use, liv.-din.-rm., lib., etc. $25,000. Acpt. small res. to $15,000.

Mail description your prop. or call.

R. J. DUNN
Harold G. Ferguson Corp.
Trinity 2804. WH. 1370 evenings
754 S. SPRING ST.

$50,000 Clear well improved income ranch. Want income to $125,000.
$40,000 clear orange, Orange co. Want vacant lots.
$50,000 Ardmore court; income $4450 mo. Want home to $20,000.
$24,000 clear Chas C. corner 120x132. Want residence to $50,000.
$125,000 Rampart apt.; income $13,000 yearly. Want city or country to $75,000.
$200,000 Rampart apt. Income $13190 mo. Want exchanges to ½.
J. F. ROBINSON with M. French Co., 151 N. Western. GR. 5166.

WILSHIRE DIST. APT.

4-story brick, 72 rooms, very attractively furnished, Icebox, refrigerator, elec. elevator, 100% rented. Income better than $22,500 yearly. Now underselling to present for a few days. Can accept some clear exchange. See Harry F. Walstrom.
MANN & HUTTON CO.
3449 W. 6th st. DU. 4101.

HAVE 2 parcels to trade.
A home at $18,000.
Lot in Los Feliz Hills at $6500.
Equity $4 to $10,000.
Will trade for home to $25,000.
WILSHIRE OFFICE.
W. I. Hollingsworth & Co.
3303 Wilshire Blvd. DU. 4601.

I WILL TRADE MY

10-UNIT COURT. LARGE GROUNDS. INCOME OVER $4000 YEAR. Well located in Hollywood, always rented. Price $50,000. See my exclusive agent

F. PARKINS,
2 W. Vermont. 609 S. Vermont av
DU. 2666. Eves. OL. 7419.

APARTMENT near Washington. Close in. Furnished. Income $500 per month. Price $75,000. Want clear land or ranch to $40,000.
R. M. GALE CO.
205 Merch. Natl. Bk. Bldg. TR. 6425

TOURIST HOTEL, Los Angeles, on Washington Blvd. Culver City, close to busy corner, at junction, $50,000; mtg. $25,000. Consider bung. court, Brick bus building or what? up to $40,000 value. OL. 5121.

SALESMAN
WESTWOOD—Wants money-maker for 1928. We offer an unusual opportunity to first-class salesman. Your business is here. Call Mr. Wilson. OX. 3419.

WEST PICO brick garage building. Income $1,400 per mo. Price $70,000. Want clear vacant or residence
R. M. GALE CO.
205 Merch. Natl. Bk. Bldg. TR. 6425.

$45000 EQUITY in nearly new 7-rm. bung. Beverly Hills. Will take as part paymt. good radio, auto, lot or anything. See owner, 2 to 5. Ph. DR. ELMQUIST. WH. 7282.

WANT home, give 40-acre beaut alfalfa ranch, Imperial Valley, plenty of water, $7000 clear, will assume $30000. Write us what you have to trade. Dobbins Rlty. Co., 1216 W. Commercial, El Centro, Calif.

HAVE 2-acre estate and wonderful home Eagle Rock, $85,000 clear. Want apts. to $40,000 or price. Owner, 1409 N. Ogden Dr., Hollywood. Ph. HE. 6279.

TO exchange, best renting district, 5-room bungalow & rentable. Will sell lot for $12,000 cash, or house for $10000 cash. Will exchange both for $20,000 cash. Will trade for half, balance 2 years, 7%. No payments. Owner, 1409 N. Ogden Dr., Hollywood. Ph. HE. 6279.

$55,000 OF 1st class income property including 4 pieces, $16,500 income, for equity $22,000. Will trade for Southern California. Will assume or take back. R. S. Newman, 4753 Avalon. EM. 6171.

FAIRFAX CLEAR vacant CORNER some improvements, for improved business or clear income property. OWNER. F. G. Baker & Son 1901 N. Fairfax. GL. 1021.

6 miles to L. A. Monterey Park bungalow, 4 rooms, all rented. Value $14,000. Building loan $6700. Want 5-room modern home or what for equity? Owners only. AUTO GLASS CO., 1014 Spring St.

EXCHANGE—$12,500 equity 40 ac. pear bearing apricots, young walnuts, Santa Paula dist. Want vacant or improved L. A. or vicinity. Hagans, owner, 704 Pacific Finance Bldg. TR. 0123.

CLEAR $15,000

Corner business lot on Hollenbeck Blvd. near Soto-Hoobeck. Want garage. Call at 4451 Cook. 130 S. La Brea ave. OR. 5451.

FOR EXCHANGE, 5-room new stucco in Hollywood for city property acquired at foreclosure sale and is offered at a real bargain. Accept smaller property in trade. Call Norton, Trinity 9241.

BEAUTIFUL 5-room home in finest section of Glendale, clear. Want stock ranch in Tehaquique Valley. Will assume and might add cash. 201 East Havard st. Glendale. Capitol 6859.

NICE $375,000 mortgage $166,000 140 ft. corner on Hollywood highly improved. Income $57,000 per yr. Want clear property for equity. Submit. Wilson, with J. M. French Co., 151 N. Western. GR. 5166.

10-RM. stucco home, 3 acre landscaped ground, beautiful view. Hill Drive, Eagle Rock. $30,000; mtg. $15,000. Want clear eastern for equity. 2350 Fairpark, Eagle Rock.

WANT quick action on that trade? See Mr. Norton, Albert C. Walter Co., 1st Nationl Bank Bldg. GR. 4287. We have opening for live house salesman. See Mr. Land.

640 acres rich river bottom and mesa land near Imperial, ideal for development. Want L. A. for $20,000 equity. OWNER, 153 So. Grammercy pl. Los Angeles.

2 nicely furnished flats, 4 rms. each One 1 and one 3-rm. bas. garage. Lot 50x150. Will clear. What have you? TOM COLLINS, 436 Base Line, San Bernardino. Phone 261-78.

WILL trade excellent Florida farm land for California property. Either part or whole. 160 acres at three hundred an acre. 1922 Franklin Circle, Hollywood.

CORCORAN, San Joaquin Valley, 20 A. improved. Elec. pumping plant $2000. Bank loan $7500. Submit ANDERSON INV. CO., 6159 Lankershim Blvd.

SMALL ranch, Riverside, modern bungalow, price $15,000. Want residence or corner to $30,000.
K. LUNDEEN CORP., Builder
Suite 1102, 210 W. 7th st.

$1400 Rich decomposed granite road & lot. Make concrete cable site up to $500 if clear. Owner 1409 N. Ogden Dr., Hollywood.

ANDERSON-LITTLE CO., INC.
227 N. Broadway TU. 4821.
A TITLE & ESCROW SERVICE THAT IS DIFFERENT
"Eventually, why not now?"

FIRESTONE CITY 5-room house on lot. Equity $2300. Pat. 4067 pm. No. Want sedan clear or what? JEDLICKA, VA. 2941.

ALFALFA ranches and dairy ranches to exchange for city income and assume. We match any deal. SANDERS, 604 Bryson Bldg.

WILL exchange equity in 6-room house, also equity in 2 houses on one lot for clear lots or lot equities. $20 CLEMENTINE, 1000 Hollywood Way, Burbank.

4-FAMILY flat, 20 rooms or Beverly Blvd. Frigidaire. Income $2600 per mo. $23,000. Want income or small clear house in trade. GR. 3258.

For Real Estate Exchanges

CITY OR COUNTRY SEE
Stewart, 205 Mer. Nat. Bk. MU. 2522

WILL trade 1¼ A. in Terra Helga Calif. for lot in L. A. Will pay cash for 4-rm. house to be moved on lot or Western & Blauson. VE. 9164.

$2000 EQUITY 5th St. lot near Sears-Roebuck. Wonderful future for business, garage or apts. Will trade for car. CH. 2930. 2961 Whittier Blvd.

$50,000 FRUIT RANCH, FREE and clear, for income property. Submit to 308 S. Western ave. DR. 7900.

CLEAR RANCHES & GROVES to exchange for beautiful view Hill Drive, Eagle Rock. $30,000; mtg. $15,000. Want clear eastern for equity. 2350 Fairpark, Eagle Rock.

WANT quick action on that trade? See Mr. Norton, Albert C. Walter Co., 1st Nationl Bank Bldg. GR. 4287. We have opening for live house salesman. See Mr. Land.

640 acres rich river bottom and mesa land near Imperial, ideal for development. Want L. A. for $20,000 equity. OWNER, 153 So. Grammercy pl. Los Angeles.

2 nicely furnished flats, 4 rms. each One 1 and one 3-rm. bas. garage. Lot 50x150. Will clear. What have you? TOM COLLINS, 436 Base Line, San Bernardino. Phone 261-78.

WILL trade excellent Florida farm land for California property. Either part or whole. 160 acres at three hundred an acre. 1922 Franklin Circle, Hollywood.

CORCORAN, San Joaquin Valley, 20 A. improved. Elec. pumping plant $2000. Bank loan $7500. Submit ANDERSON INV. CO., 6159 Lankershim Blvd.

SMALL ranch, Riverside, modern bungalow, price $15,000. Want residence or corner to $30,000.
K. LUNDEEN CORP., Builder
Suite 1102, 210 W. 7th st.

$1400 Rich decomposed granite road & lot. Make concrete cable site up to $500 if clear. Owner 1409 N. Ogden Dr., Hollywood.

ANDERSON-LITTLE CO., INC.
227 N. Broadway TU. 4821.
A TITLE & ESCROW SERVICE THAT IS DIFFERENT
"Eventually, why not now?"

FIRESTONE CITY 5-room house on lot. Equity $2300. Pat. 4067 pm. No. Want sedan clear or what? JEDLICKA, VA. 2941.

ALFALFA ranches and dairy ranches to exchange for city income and assume. We match any deal. SANDERS, 604 Bryson Bldg.

WILL exchange equity in 6-room house, also equity in 2 houses on one lot for clear lots or lot equities. $20 CLEMENTINE, 1000 Hollywood Way, Burbank.

4-FAMILY flat, 20 rooms or Beverly Blvd. Frigidaire. Income $2600 per mo. $23,000. Want income or small clear house in trade. GR. 3258.

For Real Estate Exchanges

CITY OR COUNTRY SEE
Stewart, 205 Mer. Nat. Bk. MU. 2522

WILL trade 1¼ A. in Terra Helga Calif. for lot in L. A. Will pay cash for 4-rm. house to be moved on lot or Western & Blauson. VE. 9164.

$2000 EQUITY 5th St. lot near Sears-Roebuck. Wonderful future for business, garage or apts. Will trade for car. CH. 2930. 2961 Whittier Blvd.

$50,000 FRUIT RANCH, FREE and clear, for income property. Submit to

REAL ESTATE—For Sale

Income Property —72-D

BEAUTIFUL COURT

Located in one of the finest residential districts. This is a new Spanish court, large grounds, 6 & 4 rooms, each bungalow. Beautiful furniture. Price only $55,000. Owner will take home or good building lot to $40,000, balance arranged.

P. J. DILLON,
EXCHANGE SPECIALISTS
The Frank Meline Co.
443 N. Canon Dr. OXford 6171.
Beverly Hills.

9-UNIT court, well located in Hollywood. Large lot. $35,000; good loc. Exch. $11,500 equity. GR. 2914.

$26,000, ONE bldg., inc. $340. 6 3-rm. apts., comft. furn. Take cl. B Zone or suburb L. Crowder, ON. 7095.

WILL trade L.A. income property for California acreage. Must be cheap. PHONE VA. 7893.

$100,000, court, Hollywood, want local to $10,000. Dolton, 910 Quimby Bldg. TU. 2392.

HUCCO flat bldg., bet. Wilshire & Pico. 5 & 6 rms. each, all rented, no reas. offer refused. Exc. 4254.

$10,000 & $20,000 each, 4-6-rm. apts. 1660 Griffith Pk. Blvd. GR. 5478.

HANCOCK Park flats & duplexes for exchange. MR. STAIR. WE. 7113.

Suburban Property —72-H

SAN BERNARDINO PROPERTY TO EXCHANGE FOR VAN NUYS, ALHAMBRA OR SANTA ANA

7 rm. stucco, 4 bedrooms, large living room, dining room, kitchen, bkf. nook and bath, everything very modern. Double garage, fine lawn and shrubs. Street work all in and paid. Lot 82x147. Price $9000. Mortgage, $2000. Some larger, but nothing nicer in S.B. 6 room frame, 3 bedrooms, living room, dining room, kitchen and bath all large and modern, single garage, lawn, trees and shrubs, in very desirable property. Price $4000. Mortgage $2500. Lot 46x300. Street work all in and paid. Want to exchange the equities in the above properties for 3 to 5 acres of land with home or same with owner. Submit your exchange with all particulars and location of property to. R. B. Vaughn, box 618, San Bernardino, Calif.

ONE ACRE, WITH NEW 5-ROOM stucco and good 4-room frame house, well located at Hawthorne; ideal for chickens. Can divide into half acres Will sell at bargain or trade for Long Beach property. 242 Flet. Long Beach. Ph. 626249, 2-2196.

5 ACRES, Arcadia; poultry plant, family orchard, 6 rm. mod. house. $11,500. $1500 mortgages. Want same value nr. Angelus Temple. Charles W. Stewart, 108 E. Orange. Monrovia.

$4,500 acre, illness 2½ A., new 6 rm. stucco, Fruit, Nr. Van Buys, $11,-500. Take lots or home to $5000. OLYTRELL, 4961 Melrose. GL. 1719.

FOR subdivision, clear, 80 A. all or part. 10 mi. L.A., nr. high school. Want clear improved same value. COTTRELL, 4961 Melrose. Gla. 1719

CHOICE improved 12½ acres on Sherman Way, Van Nuys. Want good apartments. Owner, E. S. Nichols, Box E, Van Nuys, Calif.

CLEAR 10 or 20 ac. Bartlett pears or will plant. Hollywood dist. Owner, 824 Van Nuys Bldg. TU. 2446.

20 ACRES NEAR VAN NUYS FOR A HOME. R. B. [illegible]
4745 HOLLYWOOD BLVD.

11 acres grapes, Fontana. $8500. Want L.A. 1850 S. Western. EM. 5473.

Country Property —73-K

440 ACRES NEAR HEMET, $40,000; this is a beautiful ranch, miles south of Hemet, trouts 4200 feet on State st., 2 sets of buildings, 30 acres alfalfa, 200 acres rich loam; balance rough. Cement reservoir, 75x75, five feet deep; pumping plant 75 gals. every 24 hours; will exchange for income or good furnished residence, Wilshire or Beverly; price $40,000; mtgs. $16,000. Or will pay commission. Frank W. Cain, owner, bx. 635, Hemet, Riverside County, Cal.

WANT So. Cal. home or lots for any part 45, also 40 acres best nut, fruit, berry land. Prefer to locate on creek or a 2½-acre highway corner orchard home place or highway corner. Some income from rent on houses; good station, stand, home location in most healthful rapidly growing section of interested party. Owner, V. C. HOWE, Paradise, Cal.

FOR sale, lease or exchange, 140 acres near Brawley. Suitable for alfalfa, cotton, rice or any crop. House, barn, plenty water. Consider assessors and cash. Can exchange for local property, or lease on favorable basis. $25,000 clear. See
IRVING S. TURNER
835 So. Los Angeles st.

OWNER offers 40 acres vineyard, fruit, alfalfa ranch. Good buildings, electric power, near Pomona, Norco and State highway. Value $16,000. Want property in L.A. vicinity. Give particulars, price, street and phone number. Address P. O. box 17, Times Office.

WANT So. Cal. ranch for small heavy income producing ranch and modern highway home in most healthful, productive, rapidly growing irrigated district, $17,500 sell on long terms. Write owner, V. C. HOWE, Paradise, Cal.

40-ACRE estate on paved highway, stucco house, every modern convenience, irrigation system, all in alfalfa, balance dry peaches, clear, want L.A. Owner
W. KNOX, 724 Title Ins. Bldg.

320 ACRES, income this year about $25,000 gross; this consists of orange, walnut, ranch fully equipped; high class proposition; or, $125,000; will assume on city.
GUNDERSON CORP., TUcker 7076. Suite 1102. 210 W. 7th St.

ANAHEIM acre, close in, highly improved, choice fruits. Income one walnuts, $10,000, clear. Want home in Eagle Rock, Los Angeles or close. HORDER and BELL, 1201 East 4th st., LONG BEACH.

480 AC. near Etiwanda, San Bernardino Co., $48,000, clear. Want business property. Consider apt. house. K. LUNDEEN CORP., TUcker 7076 Suite 1102. 210 W. 7th st.

15 ACRES ALFALFA, fair bldgs., family orchard, $1050 cash, clear of encumbrance, 100 hens, clear, want L.A. improved.
A. F. Witesman, 726 Title Ins. Bldg.

640 ACRES near Victorville, $16,000, clear. Will add cash or assume on city. CLENDENON BROS., 890 Central Bldg.

BY owner, apple, cherry orchard, 80 acres, $60,000; will clear for car and flat building, lot. 417 E. 61st st., Atlantic 3869.

ALFALFA ranch near Kings Co., lease or exchange for income. 904 VAN NUYS BLDG. TU. 8446.

3 ACRES improved Yucaipa Valley. Want L.A. home. L. R. Barnes, 716 W. Buckthorne st., Inglewood.

140 A. SACRAMENTO Valley ranch for So. Cal. inc. $5 A. Pressn ranch for L.A. Cal. inc. $5 A. Pressn

HOTELS, ROOM'G HOUSES
For Sale, Exchange, Etc.
For Sale —$1

H. E. DOMINY & CO.
Incorporated
811 Sun Finance Bldg.
SIXTH AT OLIVE
TRINITY 7242

"DELUGED WITH BUSINESS"

QUESTIONS NEVER LOOKED FAVORABLE IN LOS ANGELES AND SOUTHERN CALIFORNIA. WE HAVE MORE HOUSES LEASING AC- IN OUR OFFICES TO- THAN AT ANY TIME DURING THE TWENTY-FIVE YEARS IN THE CITY.

AND YET
Bargains Are Plentiful
It Is Still
A "BUYER'S MARKET"
NO DELAY—PRICES NOT TO BE STIFFENING!
NO DIVIDENDS!

Never Offered Before
96 Rooms; 115 Units
Just of the—VERY NEWEST ... complete and up-to- ... APARTMENT HOTEL— ... FURNISHED— ... KEW — over latest ... rooms, cedar ... tiles, two elevators— ... OVERLOOKED. Here ... have been waiting to inter- ... chance of making a sensa- ... buy. IT CAN BE HAN- ... CASH AS $25,- ... A 15-YEAR LEASE ... be given to Purchaser ... Bank Bldg. Come ... Fernando Rd., Burbank.

NONMETALLIC. developer and ... ready to go. Near R.R. ... Ideal business with ... Equally, small investment. ... Engineering Co., 501 Bass ...

QUICKSILVER. Large low-grade ... silver, gold, mica, feldspar, ... uranium, asbestos. ... Address Mining Department, ... curity Bldg., Los Angeles.

SEE us for good low-priced real ... and milling equipment, used ... rod mills, save half in first ... operations. ERNIE ENGSTROM ... CO., 501 Haas Bldg. TR. 6151.

NEED CAPITAL FOR FINANCING? Do you plan to organize a corporation or sell stock? Consult Hitchcock Corp. (Now in 9th year in Los Angeles.) 340-45 Roosevelt Bldg. 7th & Flower.

$1,000 5-passenger Studebaker, late ... driven, guaranteed, less than ... Terms. Will take trade. ... 2528 Santa Fe Av.

HAVE very attractive offer to ... owned broker. Stock is ... price with wonderful future. ... dress C. box 114, Times Office.

$7 IT-LB. portable "Goldsmith" ... placer, guaranteed to save 95% ... Address B. box 74, Times Office.

BAVERSTOCK & FAIS ASSAY LABORATORY
852 SOUTH FIGUEROA ST.

PLACER gold, 20 A. claim, $1000 ... half cash. Address L. ... Times Office.

FOR SALE or trade—Grade foldin- ... racer. Runs 100% ... Station, 6th & Figueroa.

$1000 buys interest in equipped ... in Central City. If you have ... money phone BO. 4081.

WANTED—Machinery for ... Address H. box 381, Times ...

JOHN HERMAN 339 E. Los ... St. Satisfactory, up-to- ... guaranteed.

BUSINESSES

HOTELS, ROOM'G HOUSES
For Sale, Exchange, Etc.
For Sale

COME TO HOTEL HEADQUARTERS
WANTED—HOTEL OR APT. ... OR FURNITURE AND LEASE ... EXCHANGE. EXCELLENT ... SANTA BARBARA ... $250,000.

60-40 LEASE—NET
APARTMENT HOUSE ... FINELY CONSTRUCTED. ... IDAIRE.

SACRIFICE SALE
DUE TO SICKNESS. ... ROOM LOCATION. WORK ... VESTIATION.

COUNTRY HOTEL
49 ROOMS, RENT $1,- ... MAKER. PRICE $11,500.

100 ROOMS, 100 BA
DOWNTOWN HOTEL ... LY FURNISHED. CAPACITY ... INESS. LONG LEASE.

CASON-HARDEBECK & CO.
MU. 6029.

$12 TITLE INS. $12.50 ... $1000 ... $20,000 ... $50,000 ... $100,000 ... $200,000 ... $500,000 ... $1,000,000 ... $2,000,000 ... $5,000,000 ... $10,000,000 ... $20,000,000 ... $50,000,000 ... $100,000,000 ... $200,000,000 ... $500,000,000 ... $1,000,000,000 ... $2,000,000,000 ... $5,000,000,000 ... $10,000,000,000 ... $20,000,000,000 ... $50,000,000,000 ... $100,000,000,000 ... $200,000,000,000 ... $500,000,000,000 ... $1,000,000,000,000 ... $2,000,000,000,000 ... $5,000,000,000,000 ... $10,000,000,000,000 ... $20,000,000,000,000 ... $50,000,000,000,000 ... $100,000,000,000,000 ... $200,000,000,000,000 ... $500,000,000,000,000 ... $1,000,000,000,000,000 ... $2,000,000,000,000,000 ... $5,000,000,000,000,000 ... $10,000,000,000,000,000 ... $20,000,000,000,000,000 ... $50,000,000,000,000,000 ... $100,000,000,000,000,000 ... $200,000,000,000,000,000 ... $500,000,000,000,000,000 ... $1,000,000,000,000,000,000 ... $2,000,000,000,000,000,000 ... $5,000,000,000,000,000,000 ... $10,000,000,000,000,000,000 ... $20,000,000,000,000,000,000 ... $50,000,000,000,000,000,000 ... $100,000,000,000,000,000,000 ... $200,000,000,000,000,000,000 ... $500,000,000,000,000,000,000 ... $1,000,000,000,000,000,000,000 ... $2,000,000,000,000,000,000,000 ... $5,000,000,000,000,000,000,000 ... $10,000,000,000,000,000,000,000 ... $20,000,000,000,000,000,000,000 ... $50,000,000,000,000,000,000,000 ... $100,000,000,000,000,000,000,000 ... $200,000,000,000,000,000,000,000 ... $500,000,000,000,000,000,000,000 ... $1,000,000,000,000,000,000,000,000 ... $2,000,000,000,000,000,000,000,000 ... $5,000,000,000,000,000,000,000,000 ... $10,000,000,000,000,000,000,000,000 ... $20,000,000,000,000,000,000,000,000 ... $50,000,000,000,000,000,000,000,000 ... $100,000,000,000,000,000,000,000,000 ... $200,000,000,000,000,000,000,000,000 ... $500,000,000,000,000,000,000,000,000 ... $1,000,000,000,000,000,000,000,000,000 ... $2,000,000,000,000,000,000,000,000,000 ... $5,000,000,000,000,000,000,000,000,000 ... $10,000,000,000,000,000,000,000,000,000 ... $20,000,000,000,000,000,000,000,000,000 ... $50,000,000,000,000,000,000,000,000,000 ... $100,000,000,000,000,000,000,000,000,000 ... $200,000,000,000,000,000,000,000,000,000 ... $500,000,000,000,000,000,000,000,000,000 ... $1,000,000,000,000,000,000,000,000,000,000 ... $2,000,000,000,000,000,000,000,000,000,000 ... $5,000,000,000,000,000,000,000,000,000,000 ... $10,000,000,000,000,000,000,000,000,000,000 ... $20,000,000,000,000,000,000,000,000,000,000 ... $50,000,000,000,000,000,000,000,000,000,000 ... $100,000,000,000,000,000,000,000,000,000,000 ... $200,000,000,000,000,000,000,000,000,000,000 ... $500,000,000,000,000,000,000,000,000,000,000 ... $1,000,000,000,000,000,000,000,000,000,000,000 ... $2,000,000,000,000,000,000,000,000,000,000,000 ... $5,000,000,000,000,000,000,000,000,000,000,000 ... $10,000,000,000,000,000,000,000,000,000,000,000 ... $20,000,000,000,000,000,000,000,000,000,000,000 ... $50,000,000,000,000,000,000,000,000,000,000,000 ... $100,000,000,000,000,000,000,000,000,000,000,000 ... $200,000,000,000,000,000,000,000,000,000,000,000 ... $500,000,000,000,000,000,000,000,000,000,000,000 ... $1,000,000,000,000,000,000,000,000,000,000,000,000 ... $2,000,000,000,000,000,000,000,000,000,000,000,000 ... $5,000,000,000,000,000,000,000,000,000,000,000,000 ... $10,000,000,000,000,000,000,000,000,000,000,000,000 ... $20,000,000,000,000,000,000,000,000,000,000,000,000 ... $50,000,000,000,000,000,000,000,000,000,000,000,000 ... $100,000,000,000,000,000,000,000,000,000,000,000,000 ... $200,000,000,000,000,000,000,000,000,000,000,000,000 ... $500,000,000,000,000,000,000,000,000,000,000,000,000 ... $1,000,000,000,000,000,000,000,000,000,000,000,000,000 ... $2,000,000,000,000,000,000,000,000,000,000,000,000,000 ... $5,000,000,000,000,000,000,000,000,000,000,000,000,000 ... $10,000,000,000,000,000,000,000,000,000,000,000,000,000 ... $20,000,000,000,000,000,000,000,000,000,000,000,000,000 ... $50,000,000,000,000,000,000,000,000,000,000,000,000,000 ... $100,000,000,000,000,000,000,000,000,000,000,000,000,000 ... $200,000,000,000,000,000,000,000,000,000,000,000,000,000 ... $500,000,000,000,000,000,000,000,000,000,000,000,000,000 ... $1,000,000,000,000,000,000,000,000,000,000,000,000,000,000 ... $2,000,000,000,000,000,000,000,000,000,000,000,000,000,000 ... $5,000,000,000,000,000,000,000,000,000,000,000,000,000,000 ... $10,000,000,000,000,000,000,000,000,000,000,000,000,000,000 ... $20,000,000,000,000,000,000,000,000,000,000,000,000,000,000 ... $50,000,000,000,000,000,000,000,000,000,000,000,000,000,000 ... $100,000,000,000,000,000,000,000,000,000,000,000,000,000,000 ... $200,000,000,000,000,000,000,000,000,000,000,000,000,000,000 ... $500,000,000,000,000,000,000,000,000,000,000,000,000,000,000 ... $1,000,000,000,000,000,000,000,000,000,000,000,000,000,000,000 ... $2,000,000,000,000,000,000,000,000,000,000,000,000,000,000,000 ... $5,000,000,000,000,000,000,000,000,000,000,000,000,000,000,000 ... $10,000,000,000,000,000,000,000,000,000,000,000,000,000,000,000 ... $20,000,000,000,000,000,000,000,000,000,000,000,000,000,000,000 ... $50,000,000,000,000,000,000,000,000,000,000,000,000,000,000,000 ... $100,000,000,000,000,000,000,000,000,000,000,000,000,000,000,000 ... $200,000,000,000,000,000,000,000,000,000,000,000,000,000,000,000 ... $500,000,000,000,000,000,000,000,000,000,000,000,000,000,000,000 ... $1,000,000,000,000,000,000,000,000,000,000,000,000,000,000,000,000 ... $2,000,000,000,000,000,000,000,000,000,000,000,000,000,000,000,000 ... $5,000,000,000,000,000,000,000,000,000,000,000,000,000,000,000,000 ... $10,000,000,000,000,000,000,000,000,000,000,000,000,000,000,000,000 ... $20,000,000,000,000,000,000,000,000,000,000,000,000,000,000,000,000 ... $50,000,000,000,000,000,000,000,000,000,000,000,000,000,000,000,000 ... $100,000,000,000,000,000,000,000,000,000,000,000,000,000,000,000,000 ... $200,000,000,000,000,000,000,000,000,000,000,000,000,000,000,000,000 ... $500,000,000,000,000,000,000,000,000,000,000,000,000,000,000,000,000 ... $1,000,000,000,000,000,000,000,000,000,000,000,000,000,000,000,000,000 ... $2,000,000,000,000,000,000,000,000,000,000,000,000,000,000,000,000,000 ... $5,000,000,000,000,000,000,000,000,000,000,000,000,000,000,000,000,000 ... $10,000,000,000,000,000,000,000,000,000,000,000,000,000,000,000,000,000 ... $20,000,000,000,000,000,000,000,000,000,000,000,000,000,000,000,000,000 ... $50,000,000,000,000,000,000,000,000,000,000,000,000,000,000,000,000,000 ... $100,000,000,000,000,000,000,000,000,000,000,000,000,000,000,000,000,000 ... $200,000,000,000,000,000,000,000,000,000,000,000,000,000,000,000,000,000 ... $500,000,000,000,000,000,000,000,000,000,000,000,000,000,000,000,000,000 ... $1,000,000,000,000,000,000,000,000,000,000,000,000,000,000,000,000,000,000 ... $2,000,000,000,000,000,000,000,000,000,000,000,000,000,000,000,000,000,000 ... $5,000,000,000,000,000,000,000,000,000,000,000,000,000,000,000,000,000,000 ... $10,000,000,000,000,000,000,000,000,000,000,000,000,000,000,000,000,000,000 ... $20,000,000,000,000,000,000,000,000,000,000,000,000,000,000,000,000,000,000 ... $50,000,000,000,000,000,000,000,000,000,000,000,000,000,000,000,000,000,000 ... $100,000,000,000,000,000,000,000,000,000,000,000,000,000,000,000,000,000,000 ... $200,000,000,000,000,000,000,000,000,000,000,000,000,000,000,000,000,000,000 ... $500,000,000,000,000,000,000,000,000,000,000,000,000,000,000,000,000,000,000 ... $1,000,000,000,000,000,000,000,000,000,000,000,000,000,000,000,000,000,000,000 ... $2,000,000,000,000,000,000,000,000,000,000,000,000,000,000,000,000,000,000,000 ... $5,000,000,000,000,000,000,000,000,000,000,000,000,000,000,000,000,000,000,000 ... $10,000,000,000,000,000,000,000,000,000,000,000,000,000,000,000,000,000,000,000 ... $20,000,000,000,000,000,000,000,000,000,000,000,000,000,000,000,000,000,000,000 ... $50,000,000,000,000,000,000,000,000,000,000,000,000,000,000,000,000,000,000,000 ... $100,000,000,000,000,000,000,000,000,000,000,000,000,000,000,000,000,000,000,000 ... $200,000,000,000,000,000,000,000,000,000,000,000,000,000,000,000,000,000,000,000 ... $500,000,000,000,000,000,000,000,000,000,000,000,000,000,000,000,000,000,000,000 ... $1,000,000,000,000,000,000,000,000,000,000,000,000,000,000,000,000,000,000,000,000 ... $2,000,000,000,000,000,000,000,000,000,000,000,000,000,000,000,000,000,000,000,000 ... $5,000,000,000,000,000,000,000,000,000,000,000,000,000,000,000,000,000,000,000,000 ... $10,000,000,000,000,000,000,000,000,000,000,000,000,000,000,000,000,000,000,000,000 ... $20,000,000,000,000,000,000,000,000,000,000,000,000,000,000,000,000,000,000,000,000 ... $50,000,000,000,000,000,000,000,000,000,000,000,000,000,000,000,000,000,000,000,000 ... $100,000,000,000,000,000,000,000,000,000,000,000,000,000,000,000,000,000,000,000,000 ... $200,000,000,000,000,000,000,000,000,000,000,000,000,000,000,000,000,000,000,000,000 ... $500,000,000,000,000,000,000,000,000,000,000,000,000,000,000,000,000,000,000,000,000 ... $1,000,000,000,000,000,000,000,000,000,000,000,000,000,000,000,000,000,000,000,000,000 ... $2,000,000,000,000,000,000,000,000,000,000,000,000,000,000,000,000,000,000,000,000,000 ... $5,000,000,000,000,000,000,000,000,000,000,000,000,000,000,000,000,000,000,000,000,000 ... $10,000,000,000,000,000,000,000,000,000,000,000,000,000,000,000,000,000,000,000,000,000 ... $20,000,000,000,000,000,000,000,000,000,000,000,000,000,000,000,000,000,000,000,000,000 ... $50,000,000,000,000,000,000,000,000,000,000,000,000,000,000,000,000,000,000,000,000,000 ... $100,000,000,000,000,000,000,000,000,000,000,000,000,000,000,000,000,000,000,000,000,000 ... $200,000,000,000,000,000,000,000,000,000,000,000,000,000,000,000,000,000,000,000,000,000 ... $500,000,000,000,000,000,000,000,000,000,000,000,000,000,000,000,000,000,000,000,000,000 ... $1,000,000,000,000,000,000,000,000,000,000,000,000,000,000,000,000,000,000,000,000,000,000 ... $2,000,000,000,000,000,000,000,000,000,000,000,000,000,000,000,000,000,000,000,000,000,000 ... $5,000,000,000,000,000,000,000,000,000,000,000,000,000,000,000,000,000,000,000,000,000,000 ... $10,000,000,000,000,000,000,000,000,000,000,000,000,000,000,000,000,000,000,000,000,000,000 ... $20,000,000,000,000,000,000,000,000,000,000,000,000,000,000,000,000,000,000,000,000,000,000 ... $50,000,000,000,000,000,000,000,000,000,000,000,000,000,000,000,000,000,000,000,000,000,000 ... $100,000,000,000,000,000,000,000,000,000,000,000,000,000,000,000,000,000,000,000,000,000,000 ... $200,000,000,000,000,000,000,000,000,000,000,000,000,000,000,000,000,000,000,000,000,000,000 ... $500,000,000,000,000,000,000,000,000,000,000,000,000,000,000,000,000,000,000,000,000,000,000 ... $1,000,000,000,000,000,000,000,000,000,000,000,000,000,000,000,000,000,000,000,000,000,000,000 ... $2,000,000,000,000,000,000,000,000,000,000,000,000,000,000,000,000,000,000,000,000,000,000,000 ... $5,000,000,000,000,000,000,000,000,000,000,000,000,000,000,000,000,000,000,000,000,000,000,000 ... $10,000,000,000,000,000,000,000,000,000,000,000,000,000,000,000,000,000,000,000,000,000,000,000 ... $20,000,000,000,000,000,000,000,000,000,000,000,000,000,000,000,000,000,000,000,000,000,000,000 ... $50,000,000,000,000,000,000,000,000,000,000,000,000,000,000,000,000,000,000,000,000,000,000,000 ... $100,000,000,000,000,000,000,000,000,000,000,000,000,000,000,000,000,000,000,000,000,000,000,000 ... $200,000,000,000,000,000,000,000,000,000,000,000,000,000,000,000,000,000,000,000,000,000,000,000 ... $500,000,000,000,000,000,000,000,000,000,000,000,000,000,000,000,000,000,000,000,000,000,000,000 ... $1,000,000,000,000,000,000,000,000,000,000,000,000,000,000,000,000,000,000,000,000,000,000,000,000 ... $2,000,000,000,000,000,000,000,000,000,000,000,000,000,000,000,000,000,000,000,000,000,000,000,000 ... $5,000,000,000,000,000,000,000,000,000,000,000,000,000,000,000,000,000,000,000,000,000,000,000,000 ... $10,000,000,000,000,000,000,000,000,000,000,000,000,000,000,000,000,000,000,000,000,000,000,000,000 ... $20,000,000,000,000,000,000,000,000,000,000,000,000,000,000,000,000,000,000,000,000,000,000,000,000 ... $50,000,000,000,000,000,000,000,000,000,000,000,000,000,000,000,000,000,000,000,000,000,000,000,000 ... $100,000,000,000,000,000,000,000,000,000,000,000,000,000,000,000,000,000,000,000,000,000,000,000,000 ... $200,000,000,000,000,000,000,000,000,000,000,000,000,000,000,000,000,000,000,000,000,000,000,000,000 ... $500,000,000,000,000,000,000,000,000,000,000,000,000,000,000,000,000,000,000,000,000,000,000,000,000 ... $1,000,000,000,000,000,000,000,000,000,000,000,000,000,000,000,000,000,000,000,000,000,000,000,000,000 ... $2,000,000,000,000,000,000,000,000,000,000,000,000,000,000,000,000,000,000,000,000,000,000,000,000,000 ... $5,000,000,000,000,000,000,000,000,000,000,000,000,000,000,000,000,000,000,000,000,000,000,000,000,000 ... $10,000,000,000,000,000,000,000,000,000,000,000,000,000,000,000,000,000,000,000,000,000,000,000,000,000 ... $20,000,000,000,000,000,000,000,000,000,000,000,000,000,000,000,000,000,000,000,000,000,000,000,000,000 ... $50,000,000,000,000,000,000,000,000,000,000,000,000,000,000,000,000,000,000,000,000,000,000,000,000,000 ... $100,000,000,000,000,000,000,000,000,000,000,000,000,000,000,000,000,000,000,000,000,000,000,000,000,000 ... $200,000,000,000,000,000,000,000,000,000,000,000,000,000,000,000,000,000,000,000,000,000,000,000,000,000 ... $500,000,000,000,000,000,000,000,000,000,000,000,000,000,000,000,000,000,000,000,000,000,000,000,000,000 ... $1,000,000,000,000,000,000,000,000,000,000,000,000,000,000,000,000,000,000,000,000,000,000,000,000,000,000 ... $2,000,000,000,000,000,000,000,000,000,000,000,000,000,000,000,000,000,000,000,000,000,000,000,000,000,000 ... $5,000,000,000,000,000,000,000,000,000,000,000,000,000,000,000,000,000,000,000,000,000,000,000,000,000,000 ... $10,000,000,000,000,000,000,000,000,000,000,000,000,000,000,000,000,000,000,000,000,000,000,000,000,000,000 ... $20,000,000,000,000,000,000,000,000,000,000,000,000,000,000,000,000,000,000,000,000,000,000,000,000,000,000 ... $50,000,000,000,000,000,000,000,000,000,000,000,000,000,000,000,000,000,000,000,000,000,000,000,000,000,000 ... $100,000,000,000,000,000,000,000,000,000,000,000,000,000,000,000,000,000,000,000,000,000,000,000,000,000,000 ... $200,000,000,000,000,000,000,000,000,000,000,000,000,000,000,000,000,000,000,000,000,000,000,000,000,000,000 ... $500,000,000,000,000,000,000,000,000,000,000,000,000,000,000,000,000,000,000,000,000,000,000,000,000,000,000 ... $1,000,000,000,000,000,000,000,000,000,000,000,000,000,000,000,000,000,000,000,000,000,000,000,000,000,000,000 ... $2,000,000,000,000,000,000,000,000,000,000,000,000,000,000,000,000,000,000,000,000,000,000,000,000,000,000,000 ... $5,000,000,000,000,000,000,000,000,000,000,000,000,000,000,000,000,000,000,000,000,000,000,000,000,000,000,000 ... $10,000,000,000,000,000,000,000,000,000,000,000,000,000,000,000,000,000,000,000,000,000,000,000,000,000,000,000 ... $20,000,000,000,000,000,000,000,000,000,000,000,000,000,000,000,000,000,000,000,000,000,000,000,000,000,000,000 ... $50,000,000,000,000,000,000,000,000,000,000,000,000,000,000,000,000,000,000,000,000,000,000,000,000,000,000,000 ... $100,000,000,000,000,000,000,000,000,000,000,000,000,000,000,000,000,000,000,000,000,000,000,000,000,000,000,000 ... $200,000,000,000,000,000,000,000,000,000,000,000,000,000,000,000,000,000,000,000,000,000,000,000,000,000,000,000 ... $500,000,000,000,000,000,000,000,000,000,000,000,000,000,000,000,000,000,000,000,000,000,000,000,000,000,000,000 ... $1,000,000,000,000,000,000,000,000,000,000,000,000,000,000,000,000,000,000,000,000,000,000,000,000,000,000,000,000 ... $2,000,000,000,000,000,000,000,000,000,000,000,000,000,000,000,000,000,000,000,000,000,000,000,000,000,000,000,000 ... $5,000,000,000,000,000,000,000,000,000,000,000,000,000,000,000,000,000,000,000,000,000,000,000,000,000,000,000,000 ... $10,000,000,000,000,000,000,000,000,000,000,000,000,000,000,000,000,000,000,000,000,000,000,000,000,000,000,000,000 ... $20,000,000,000,000,000,000,000,000,000,000,000,000,000,000,000,000,000,000,000,000,000,000,000,000,000,000,000,000 ... $50,000,000,000,000,000,000,000,000,000,000,000,000,000,000,000,000,000,000,000,000,000,000,000,000,000,000,000,000 ... $100,000,000,000,000,000,000,000,000,000,000,000,000,000,000,000,000,000,000,000,000,000,000,000,000,000,000,000,000 ... $200,000,000,000,000,000,000,000,000,000,000,000,000,000,000,000,000,000,000,000,000,000,000,000,000,000,000,000,000 ... $500,000,000,000,000,000,000,000,000,000,000,000,000,000,000,000,000,000,000,000,000,000,000,000,000,000,000,000,000 ... $1,000,000,000,000,000,000,000,000,000,000,000,000,000,000,000,000,000,000,000,000,000,000,000,000,000,000,000,000,000 ... $2,000,000,000,000,000,000,000,000,000,000,000,000,000,000,000,000,000,000,000,000,000,000,000,000,000,000,000,000,000 ... $5,000,000,000,000,000,000,000,000,000,000,000,000,000,000,000,000,000,000,000,000,000,000,000,000,000,000,000,000,000 ... $10,000,000,000,000,000,000,000,000,000,000,000,000,000,000,000,000,000,000,000,000,000,000,000,000,000,000,000,000,000 ... $20,000,000,000,000,000,000,000,000,000,000,000,000,000,000,000,000,000,000,000,000,000,000,000,000,000,000,000,000,000 ... $50,000,000,000,000,000,000,000,000,000,000,000,000,000,000,000,000,000,000,000,000,000,000,000,000,000,000,000,000,000 ... $100,000,000,000,000,000,000,000,000,000,000,000,000,000,000,000,000,000,000,000,000,000,000,000,000,000,000,000,000,000 ... $200,000,000,000,000,000,000,000,000,000,000,000,000,000,000,000,000,000,000,000,000,000,000,000,000,000,000,000,000,000 ... $500,000,000,000,000,000,000,000,000,000,000,000,000,000,000,000,000,000,000,000,000,000,000,000,000,000,000,000,000,000 ... $1,000,000,000,000,000,000,000,000,000,000,000,000,000,000,000,000,000,000,000,000,000,000,000,000,000,000,000,000,000,000 ... $2,000,000,000,000,000,000,000,000,000,000,000,000,000,000,000,000,000,000,000,000,000,000,000,000,000,000,000,000,000,000 ... $5,000,000,000,000,000,000,000,000,000,000,000,000,000,000,000,000,000,000,000,000,000,000,000,000,000,000,000,000,000,000 ... $10,000,000,000,000,000,000,000,000,000,000,000,000,000,000,000,000,000,000,000,000,000,000,000,000,000,000,000,000,000,000 ... $20,000,000,000,000,000,000,000,000,000,000,000,000,000,000,000,000,000,000,000,000,000,000,000,000,000,000,000,000,000,000 ... $50,000,000,000,000,000,000,000,000,000,000,000,000,000,000,000,000,000,000,000,000,000,000,000,000,000,000,000,000,000,000 ... $100,000,000,000,000,000,000,000,000,000,000,000,000,000,000,000,000,000,000,000,000,000,000,000,000,000,000,000,000,000,000 ... $200,000,000,000,000,000,000,000,000,000,000,000,000,000,000,000,000,000,000,000,000,000,000,000,000,000,000,000,000,000,000 ... $500,000,000,000,000,000,000,000,000,000,000,000,000,000,000,000,000,000,000,000,000,000,000,000,000,000,000,000,000,000,000 ... $1,000,000,000,000,000,000,000,000,000,000,000,000,000,000,000,000,000,000,000,000,000,000,000,000,000,000,000,000,000,000,000 ... $2,000,000,000,000,000,000,000,000,000,000,000,000,000,000,000,000,000,000,000,000,000,000,000,000,000,000,000,000,000,000,000 ... $5,000,000,000,000,000,000,000,000,000,000,000,000,000,000,000,000,000,000,000,000,000,000,000,000,000,000,000,000,000,000,000 ... $10,000,000,000,000,000,000,000,000,000,000,000,000,000,000,000,000,000,000,000,000,000,000,000,000,000,000,000,000,000,000,000 ... $20,000,000,000,000,000,000,000,000,000,000,000,000,000,000,000,000,000,000,000,000,000,000,000,000,000,000,000,000,000,000,000 ... $50,000,000,000,000,000,000,000,000,000,000,000,000,000,000,000,000,000,000,000,000,000,000,000,000,000,000,000,000,000,000,000 ... $100,000,000,000,000,000,000,000,000,000,000,000,000,000,000,000,000,000,000,000,000,000,000,000,000,000,000,000,000,000,000,000 ... $200,000,000,000,000,000,000,000,000,000,000,000,000,000,000,000,000,000,000,000,000,000,000,000,000,000,000,000,000,000,000,000 ... $500,000,000,000,000,000,000,000,000,000,000,000,000,000,000,000,000,000,000,000,000,000,000,000,000,000,000,000,000,000,000,000 ... $1,000,000,000,000,000,000,000,000,000,000,000,000,000,000,000,000,000,000,000,000,000,000,000,000,000,000,000,000,000,000,000,000 ... $2,000,000,000,000,000,000,000,000,000,000,000,000,000,000,000,000,000,000,000,000,000,000,000,000,000,000,000,000,000,000,000,000 ... $5,000,000,000,000,000,000,000,000,000,000,000,000,000,000,000,000,000,000,000,000,000,000,000,000,000,000,000,000,000,000,000,000 ... $10,000,000,000,000,000,000,000,000,000,000,000,000,000,000,000,000,000,000,000,000,000,000,000,000,000,000,000,000,000,000,000,000 ... $20,000,000,000,000,000,000,000,000,000,000,000,000,000,000,000,000,000,000,000,000,000,000,000,000,000,000,000,000,000,000,000,000 ... $50,000,000,000,000,000,000,000,000,000,000,000,000,000,000,000,000,000,000,000,000,000,000,000,000,000,000,000,000,000,000,000,000 ... $100,000,000,000,000,000,000,000,000,000,000,000,000,000,000,000,000,000,000,000,000,000,000,000,000,000,000,000,000,000,000,000,000 ... $200,000,000,000,000,000,000,000,000,000,000,000,000,000,000,000,000,000,000,000,000,000,000,000,000,000,000,000,000,000,000,000,000 ... $500,000,000,000,000,000,000,000,000,000,000,000,000,000,000,000,000,000,000,000,000,000,000,000,000,000,000,000,000,000,000,000,000 ... $1,000,000,000,000,000,000,000,000,000,000,000,000,000,000,000,000,000,000,000,000,000,000,000,000,000,000,000,000,000,000,000,000,000 ... $2,000,000,000,000,000,000,000,000,000,000,000,000,000,000,000,000,000,000,000,000,000,000,000,000,000,000,000,000,000,000,000,000,000 ... $5,000,000,000,000,000,000,000,000,000,000,000,000,000,000,000,000,000,000,000,000,000,000,000,000,000,000,000,000,000,000,000,000,000 ... $10,000,000,000,000,000,000,000,000,000,000,000,000,000,000,000,000,000,000,000,000,000,000,000,000,000,000,000,000,000,000,000,000,000 ... $20,000,000,000,000,000,000,000,000,000,000,000,000,000,000,000,000,000,000,000,000,000,000,000,000,000,000,000,000,000,000,000,000,000 ... $50,000,000,000,000,000,000,000,000,000,000,000,000,000,000,000,000,000,000,000,000,000,000,000,000,000,000,000,000,000,000,000,000,000 ... $100,000,000,000,000,000,000,000,000,000,000,000,000,000,000,000,000,000,000,000,000,000,000,000,000,000,000,000,000,000,000,000,000,000 ... $200,000,000,000,000,000,000,000,000,000,000,000,000,000,000,000,000,000,000,000,000,000,000,000,000,000,000,000,000,000,000,000,000,000 ... $500,000,000,000,000,000,000,000,000,000,000,000,000,000,000,000,000,000,000,000,000,000,000,000,000,000,000,000,000,000,000,000,000,000 ... $1,000,000,000,000,000,000,000,000,000,000,000,000,000,000,000,000,000,000,000,000,000,000,000,000,000,000,000,000,000,000,000,000,000,000 ... $2,000,000,000,000,000,000,000,000,000,000,000,000,000,000,000,000,000,000,000,000,000,000,000,000,000,000,000,000,000,000,000,000,000,000 ... $5,000,000,000,000,000,000,000,000,000,000,000,000,000,000,000,000,000,000,000,000,000,000,000,000,000,000,000,000,000,000,000,000,000,000 ... $10,000,000,000,000,000,000,000,000,000,000,000,000,000,000,000,000,000,000,000,000,000,000,000,000,000,000,000,000,000,000,000,000,000,000 ... $20,000,000,000,000,000,000,000,000,000,000,000,000,000,000,000,000,000,000,000,000,000,000,000,000,000,000,000,000,000,000,000,000,000,000 ... $50,000,000,000,000,000,000,000,000,000,000,000,000,000,000,000,000,000,000,000,000,000,000,000,000,000,000,000,000,000,000,000,000,000,000 ... $100,000,000,000,000,000,000,000,000,000,000,000,000,000,000,000,000,000,000,000,000,000,000,000,000,000,000,000,000,000,000,000,000,000,000 ... $200,000,000,000,000,000,000,000,000,000,000,000,000,000,000,000,000,000,000,000,000,000,000,000,000,000,000,000,000,000,000,000,000,000,000 ... $500,000,000,000,000,000,000,000,000,000,000,000,000,000,000,000,000,000,000,000,000,000,000,000,000,000,000,000,000,000,000,000,000,000,000 ... $1,000,000,000,000,000,000,000,000,000,000,000,000,000,000,000,000,000,000,000,000,000,000,000,000,000,000,000,000,000,000,000,000,000,000,000 ... $2,000,000,000,000,000,000,000,000,000,000,000,000,000,000,000,000,000,000,000,000,000,000,000,000,000,000,000,000,000,000,000,000,000,000,000 ... $5,000,000,000,000,000,000,000,000,000,000,000,000,000,000,000,000,000,000,000,000,000,000,000,000,000,000,000,000,000,000,000,000,000,000,000 ... $10,000,000,000,000,000,000,000,000,000,000,000,000,000,000,000,000,000,000,000,000,000,000,000,000,000,000,000,000,000,000,000,000,000,000,000 ... $20,000,000,000,000,000,000,000,000,000,000,000,000,000,000,000,000,000,000,000,000,000,000,000,000,000,000,000,000,000,000,000,000,000,000,000 ... $50,000,000,000,000,000,000,000,000,000,000,000,000,000,000,000,000,000,000,000,000,000,000,000,000,000,000,000,000,000,000,000,000,000,000,000 ... $100,000,000,000,000,000,000,000,000,000,000,000,000,000,000,000,000,000,000,000,000,000,000,000,000,000,000,000,000,000,000,000,000,000,000,000 ... $200,000,000,000,000,000,000,000,000,000,000,000,000,000,000,000,000,000,000,000,000,000,000,000,000,000,000,000,000,000,000,000,000,000,000,000 ... $500,000,000,000,000,000,000,000,000,000,000,000,000,000,000,000,000,000,000,000,000,000,000,000,000,000,000,000,000,000,000,000,000,000,000,000 ... $1,000,000,000,000,000,000,000,000,000,000,000,000,000,000,000,000,000,000,000,000,000,000,000,000,000,000,000,000,000,000,000,000,000,000,000,000 ... $2,000,000,000,000,000,000,000,000,000,000,000,000,000,000,000,000,000,000,000,000,000,000,000,000,000,000,000,000,000,000,000,000,000,000,000,000 ... $5,000,000,000,000,000,000,000,000,000,000,000,000,000,000,000,000,000,000,000,000,000,000,000,000,000,000,000,000,000,000,000,000,000,000,000,000 ... $10,000,000,000,000,000,000,000,000,000,000,000,000,000,000,000,000,000,000,000,000,000,000,000,000,000,000,000,000,000,000,000,000,000,000,000,000 ... $20,000,000,000,000,000,000,000,000,000,000,000,000,000,000,000,000,000,000,000,000,000,000,000,000,000,000,000,000,000,000,000,000,000,000,000,000 ... $50,000,000,000,000,000,000,000,000,000,000,000,000,000,000,000,000,000,000,000,000,000,000,000,000,000,000,000,000,000,000,000,000,000,000,000,000 ... $100,000,000,000,000,000,000,000,000,000,000,000,000,000,000,000,000,000,000,000,000,000,000,000,000,000,000,000,000,000,000,000,000,000,000,000,000 ... $200,000,000,000,000,000,000,000,000,000,000,000,000,000,000,000,000,000,000,000,000,000,000,000,000,000,000,000,000,000,000,000,000,000,000,000,000 ... $500,000,000,000,000,000,000,000,000,000,000,000,000,000,000,000,000,000,000,000,000,000,000,000,000,000,000,000,000,000,000,000,000,000,000,000,000 ... $1,000,000,000,000,000,000,000,000,000,000,000,000,000,000,000,000,000,000,000,000,000,000,000,000,000,000,000,000,000,000,000,000,000,000,000,000,000 ... $2,000,000,000,000,000,000,000,000,000,000,000,000,000,000,000,000,000,000,000,000,000,000,000,000,000,000,000,000,000,000,000,000,000,000,000,000,000 ... $5,000,000,000,000,000,000,000,000,000,000,000,000,000,000,000,000,000,000,000,000,000,000,000,000,000,000,000,000,000,000,000,000,000,000,000,000,000 ... $10,000,000,000,000,000,000,000,000,000,000,000,000,000,000,000,000,000,000,000,000,000,000,000,000,000,000,000,000,000,000,000,000,000,000,000,000,000 ... $20,000,000,000,000,000,000,000,000,000,000,000,000,000,000,000,000,000,000,000,000,000,000,000,000,000,000,000,000,000,000,000,000,000,000,000,000,000 ... $50,000,000,000,000,000,000,000,000,000,000,000,000,000,000,000,000,000,000,000,000,000,000,000,000,000,000,000,000,000,000,000,000,000,000,000,000,000 ... $100,000,000,000,000,000,000,000,000,000,000,000,000,000,000,000,000,000,000,000,000,000,000,000,000,000,000,000,000,000,000,000,000,000,000,000,000,000 ... $200,000,000,000,000,000,000,000,000,000,000,000,000,000,000,000,000,000,000,000,000,000,000,000,000,000,000,000,000,000,000,000,000,000,000,000,000,000 ... $500,000,000,000,000,000,000,000,000,000,000,000,000,000,000,000,000,000,000,000,000,000,000,000,000,000,000,000,000,000,000,000,000,000,000,000,000,000 ... $1,000,000,000,

BUSINESS OPPORTUNITIES
Of Many Kinds
In Alphabetical Order —85-A

PARTNER
If you have a good personality, business training and $7000 which you can invest in a well established manufacturing concern, we will sell you an equal interest in a business which should make you independent in a very few years.
We manufacture one of the fastest selling products on the market; have spent months of time and thousands of dollars in research work and are now in a position to make some real money.
Investment well secured. Will pay liberal salary and equal share of profits. For full information see Mr. Wehlen,
1403 West Pico street.

PARTNER, light mfg. bus. Estab. co. manufacturing one of the most complete lines of high-grade cosmetics & perfumes in So. Cal., employing about 20 people. To a real bus. executive capable taking entire charge of financing & Sales Dept. and to assist me in large expansion program I have something really worth while to offer that will stand the acid test of investigation. Nominal investment required. Salary $250 a wk. & ⅓ all profits. See my personal representative at
1400 So. HILL ST.

PARTNER wanted, confidential assistant (lady or man) by young business man, light clerical work; receiving cash; banking. Exceptional opportunity dependable, ambitious, congenial person willing follow instructions. Investment $500-$1500; fully secured; returned if desired. MU. 4949 or write P.O. Box 944, Station C.

PARTNER WANTED
Active or silent, in business established several years, with 1927 income of $35,000 and $12,000 profit. Drawing account of $1,000 monthly and one-half profits. $5000 needed. Bank & mercantile references. Address C. box 899, Times Office.

PARTNER
I have sold 1000 tractors. My own tractor now ready for manufacture. Past experimental stage. Have dies, patterns and shop ready to shoot. Net, 14 years. Have ten bona fide orders. Need competent man with $25,000. Don't answer unless you have the cash. Ph. MU. 6357.

PARTNER wanted, a very profitable mfg., business. Will consider either man or woman. Business exceptional. Domestic affairs of present partner is reason for selling. This business is not a promotion line, but is a real legitimate enterprise. Do not answer unless you have at least $10,000 to invest. M. L. MOAULISTER, 1909 4th. Ave. EM. 2401.

PARTNER—Commercial office estab. 17 yrs. Need party to give general assistance. Low rent. He must teach me methods. This will stand a strict investigation. Trial given. Salary $1500 per mo. Invest $1,000 inv. req. 417 S. Hill st., Rm. 324.

PARTNER wanted, ¼ int. in fast-growing jobbing bus. Too much for present owner to handle. Needs $3000 to $5000 to handle. Ample stock on hand to secure investment. Real proposition for the right party. Address B. box 238, Times Office.

PARTNER for most exclusive sign, Garage, Wilshire dist. formal opening Dec. 15th. Long lse. $5500. required. References exc. Owner now operating Hollywood most successful garage. 1547 N. WESTERN.

PARTNER WANTED
Active or silent, with $5000 to $7000 for manufacturing expansion. Investment fully secured. Unlimited possibilities. Phone TU. 6249.

PARTNER for chicken ranch. WOMAN or MAN who can cook. Unlimited trial given. This is an excellent investment and balance from earnings if you wish. A. J. DAVENPORT, R. 1, box 215, Chatsworth, CAliff.

PARTNER, manufacturing cement products. Have well estab. business, but need a part; want partner for office & order dept.; will teach methods; good salary. $1250. 1030 S. BROADWAY.

PARTNER for our mfg. business, $7000. Concern in excellent standing. Must be able to sell. Estab. 4 yrs. See
IRVING I. TURNER,
851 So. Hill st.

PARTNER, transfer & warehouse bus. now clearing $8000 yr., inv. of $7000 req. fully secured. Will pay liberal salary for share profits equal Mr. Garfield. 1503 W. Pico.

PARTNER—Active, with $5000 to $10,000 to expand mfg. & sell our order bus. Estab. 9 yrs. MAKING MONEY. Address B. box 264, Times Office.

PARTNER furniture mfg. firm, estab. 3 yrs., salary $50 week and profits, need partner for office and factory; employ 10 men. $2000 inv. secured. 1516 E. BROADWAY.

PARTNER with cash, estab. office bus. I am not broke, but do need a partner to help manage office. Will teach you. Pay $1800 mo. sal. & dividends only. Inv. $1800, opp. 127 W. 12th.

PARTNER—$ int. meat packing Co. $40,000 doing; lease 10 to 20 acres ground, plenty equipment; big opportunity. I know the business, want to increase. 1150 S. Broadway.

PARTNER, gas station, & tire repair and battery shop; want partner look after gas end; no exp. req. Small investment. 1218 E. WINFIELD.

PARTNER experienced in operating steak house. Must have $2000 for equipment. 1038 No. Harvard ave. GR. 2827.

PARTNER, executive ability, to take entire charge business interest, reasonable investment. Address H. box 422, Times Branch.

PARTNER wanted with $10,000 to $30,000. Will treble your money sure. 514 Bryson Bldg. P.M. only.

PARTNER in transfer business, start now for Xmas rush. Good investment. Owner at 264 SO. GRAND.

PARTNER wanted in Wholesale bakery business, $5000 to $25,000. Address J. box 240, Times Branch.

PARTNER, lady, candy mfr. business, small inv. 1295½ W. 24. NO 1

PARTNER, help in lunch, new outfit. Take L. car, ref. rm. Inv. Call 214 E. GLENDALE, Glendale.

PARTNER wanted, refined woman cafeteret, assist with club, percentage basis. 451 S. Wilton Pl.

PARTNER for flower stand, $50 required. If you want something good, buy this. 1215 S. WESTERN.

PARTNER with $3000 to buy with exp. farmer 120 A. alfalfa farm. Address J. box 429, Times Branch.

PARTNER wanted in rationing bus. Small amt. cash. 2901 Central ave.

P. 1506 w. 1st. Inv. You $2150 (y.) Address Y. box 115, Times Office.

PATENT for sale on royalty, article on sale now but lack capital to market (also tools). Need help to manufacture, sells for $9.50. A. H. SWEET, 114 Llewellyn.

PATENT rail support, royalty basis. City Business Rechs. 1120 W. 8.

PAYS to buy money-making drug store with new, nerve, downtown, dist. Address J. box 347, Times Branch.

POOL hall, ground floor, brick bldg., swell trade, established business, excellent opportunity, illness compels action. Call GR. 7262.

POOL hall, 6 tables, slot machines, rent, 2 yrs. on all year. See J. J. Gayer, Big Bear Lake.

PRINT shop, two-press shop in exclusive shopping community in Hollywood. No competition. $1500 in cash required. Must be sold quickly. Address H. box 132, Times Office.

PRINTING plant doing $16,000 annually can be bought for $4000 cash. Clear of all incumbrances. Only investment in A-1 shape, including "Kelly." Address B. box 216, Times Office.

PRINTING—grocery store equipment for buy, McClellan, 715 N. Broadway.

PROMOTER or man with money to manufacture and sell gas burner, gas furnace and electric heater or other heating device like it. H. H. Spencer, 2161 McPherson pl.

PUBLIC stenog. business, dandy opportunity, Miss Walker, 1120 W. 8.

PUBLISHING & printing plant, long established, offers good investment to business man. $10,000 to $15,000 required. Address C. box 232, Times Office.

RADIO STUDIO
In a live city. Last year's turnover 5 times. An opportunity worthy closest investigation. A golden chance for business. Address A. box 84, Times Office.

READY-TO-WEAR shop, best location Western ave. lease worth $1000. Sell fixtures & lease $900, invoice stock. Millinery can be added. STATE. 1030 S. Broadway.

RESTAURANT & confectionery. A beautiful place, seats 45 in live town, close to L.A. Good business $150 day. $4000 handles. Cowper, 601 Hibernian Bg. 4 & Spring

RESTAURANT, on main thorofare, 26,000 autos pass daily. Steady permanent trade. Seats 30. Making money. To see is to buy. Price $700. 4310 Pasadena ave. GL. 8461.

RESTAURANT, S.W. dist. Seats 40. Good lease, rent $75, nets about $400 month. $700 cash hdle. 618 W. 87TH ST.

RESTAURANT, 7 booths, 16 stools, electric refrigeration, 4-year lease. Cash offer wanted. 104 South Pacific Blvd. Huntington Park.

RESTAURANT across from Virginia Hotel, owner in Canada. $1000. 457½ W. Ocean Blvd., Long Beach.

REST., 12 stools, a good money maker for man & wife, good location. Wonderful buy, $900 cash. 2 Signet Blvd.

RESTAURANT, clears $200 monthly. Price $600, only $200 down, cheap rent. Call 2501 Delta Dr. 42d & Spring.

RESTAURANT for sale by owner. 1368 N. WESTERN.

RESTAURANT for sale or trade for car. Phone 9 to 4, 4445 Whittier blv.

RESTAURANT for sale, by owner. Bargain, 5157 S. Western.

REST., worth $1200; sac. $500 cash. Fine for couple. 1929 E. 1st ST.

BUSINESS OPPORTUNITIES
Of Many Kinds
In Alphabetical Order —85-A

RESTAURANT
A dandy place, all new equipment. Horseshoe counters, and booths. Now straight 5-year lease. $100 per month.
NO SUNDAYS OR HOLIDAYS
Just the place for man and wife or two partners.
See George Fischer.
L. A. STORE FIXTURE CO.
339 So. Los Angeles st.

RESTAURANT & DELICATESSEN CORNER BLDG. ON SUNSET BLV. Completely furnished restaurant for lease or sale on reasonable terms. Wonderful opportunity for man and wife. Will co-operate with lessee or purchaser in financing. CALL MR. MOORE, GRanite 1529.

RESTAURANT, steak house. Best paying lo city for the price, located in best hotel and apartment house district in town. Clearing about $500 month. Good prices, fine equipment. Electric refrigeration throughout. A real place for someone. Deal with owner. 1122½ W. 7TH. ST.

RESTAURANT man to install & operate unique restaurant in office bldg. Chance to Chamber of Commerce. Must be able to finance same, exceptional opportunity, low overhead. Address C. box 84, Times Office.

RESTAURANT—No sickness & not going east, but will sacrifice my place, clearing around $250. Seats 30. Rent $75. Cheap for 2 people. Full price $1000. $450 cn., bal. easy. Owner, 1610 Los Angeles st.

RESTAURANT; Est., money maker on Vermont Ave. Investigate and you will buy this one. $2,000 will handle. SOLE OPPORTUNITY THIS WEEK. THE FRANK MELINE CO., 701 S. Hill St. TR. 4451.

RESTAURANT on good lived for sale at bargain. 1216 E. Manchester.

RIDING school, select patronage, well established, best equipped in So. Cal. This is a gentleman's business; big money opportunity for cavalry officer or horseman; not stuff $4000. Will consider. $2500 will handle. Address B. box 141, Times Office.

SANDWICH SHOP—Well estab., closed eve. & Sun. No reasonable cash offer refused. Come prepared to buy. OWNER, 128 Wall, downtown.

SALES MANAGER, experienced, with small capital. Unlimited possibilities for real active business. Address H. box 412, Times Branch.

SECOND hand store furn. etc. $2500. part trade. 514 E. 17TH ST.

SERVICE station, corner. Living quarters, fruit stand, good for man & wife. Good lease. Andy's. 1372 Riverside-Redondo Blvd.

SERVICE station for lease, 3 pumps. Just completed. Good location. Cor. Sunset ave., Foothill Blvd., Azusa. Cal. Phone Azusa 23174.

SERVICE station, sacrifice for immediate sale, 4 pumps. 1901 Brand Blv.

SHEET metal business (small) for sale. Centrally located, on paying basis. Address Y. box 349, Times Office.

STATIONERY Art Gift Shop. Established. Profitable. All cash. No agts. Have other interests. Address B. box 238, Times Office.

STEEL FOUNDRY
Fully equipped, patented metal electric furnace. City gas. Ready for immediate operation.
DUDLEY STEEL CORPORATION
424 S. RIO ST. ANa. 2522.

SUPER station loc., large vacant cor. Long lease, cheap. MU. 4254.

TAILOR shop and cleaning-pressing est. 15 yrs. Best buy in city. 2935 WHITTIER BLVD.

TAILOR CHANCE. Good business establishment at your own price. Call 414 N. Broadway, Santa Ana.

TEA room, high class, near Pasadena, reservation party place. Fine equip. Cheap building and living apt. for rent. Ph. Pomona 1544.

THEATRE, scenery and equipt., $1500 hdle, paying 425-seat city theater. Owner leaving. Bargain. 600 seats. Rents $550. Good lease. Busy street. $14,000. Easy terms. To 5 seats, A-1 buy. $18,000. Tms. 1900 seats, Long Beach, $30,000. D. J. REED
204 Majestic Theater Bg. TU. 6410.

THEATRE NOTE—WE ADDRESS $2000 here int. in 450-seat theat. North looking into, 500-seat hse., furn., can be leased through this firm.
Country town has, no comp., make big business. Price, $15,000. R. Cummings, 325 W. 8th. Suite 306.

THEATER, SMALL INVESTMENT $2500 full price. Theater makes over $75 mo. profit. $75 mo. rent. MURRAY HAWKINS, Rm. 1004 Arcade Bldg., 542 S. Broadway.

THEATER, 400 seats, in booming town, full every night, no competit'n. Rare for quick action. DU. 6743.

THEATER (movie,) fine location, long lease, 5 years, best equipment, part cash, hotel, real estate, submit. Address J. box 407, Times Branch.

TIRE vehicle, all popular brands, post-card brings circular & baby chick chart. Kings Hatchery, Pacoima & Chandler, R. Hollywood, Phone 49-J. P. O. box 375.

TOILET ARTICLE Mfg. business, est. 27 years, sell drug stores, mail order. Owner, 1414 WINFIELD.

VARIETY store, real buy. Clean stk. $1500 hdle. Sickness. GA. 5471.

WALL paper & paint store, real. Good loc. for grad. man. HI. AX. 8008.

BUSINESS OPPORTUNITIES
Wanted —87

$25,000.00
Manufacturing & sales executive will buy half interest or whole of an established paying business or mfg. plant up to $25,000. Must be located in L. A. and stand up under investigation. No patents promotions. See Mr. Hodgson,
W. M. DAUM & STAFF,
736 S. Spring st. TR. 4151.

CAPITAL
Are you going to organize a corporation? Have you a sound enterprise to finance, let us tell you how. No loan assist'ce. A call will not obligate you in any way. COX, SAUNDERS & WYNNE (A background of over 30 years' experience) Pershing Sq. Bldg., 5th & Hill sts., Los Angeles also San Francisco.

OUR APPRAISER WILL CALL
Personality anywhere in Southern California. Sales handled confidentially and financed by our extensive advertising does the work. No obligation. Bonded Brokers. Member Chamber Commerce.
CITY BUSINESS EXCHANGE
1126 W. 3 st. TU. 2242-5445.

EXCEPTIONAL bus $500 cash and serv. to invest in good business; pref. restaurant or fountain-lunch, centrally located. I will work in any capacity. Must be a progressive business man willing to give trial. No agents. Address J. box 60, Times Office.

WORKING interest in active business where additional capital and services of capable young man are wanted. Give full particulars. No agents either side. Address H. box 569, Times Branch.

MONEY AND FINANCING
Do you need money to start or expand your business, invention or for any purpose or are you in any money difficulty? We can help you. Goodell & Co. Est. 1902. 548 S. Spring
NEED capital for Financing?
Do you plan to organize a Co. or sell stock? Consult Hitchcock Corp. (Now in 9th year in Los Angeles.) 740-41 Roosevelt Bldg. TU. 6112.

HIGH class University man (26 yrs.) will invest capital & service in profitably established educational or literary proposition. Address J. box 252, Times Branch

MOTION PICTURE
Theater. Want to buy or rent, in L. A. or elsewhere. E. Pelletier, 1611 E. 51st st. Phone, DE. 9081.

WANTED—To buy an active interest in an automobile finance business, will invest from $1500 to $5000 with A1 record. Address J. box 247, Times Branch.

EVERY BUSINESS OR FIXTURES BOUGHT OUTRIGHT FOR CASH. J. J. SUGARMAN AUCTION CO., 220 S. LOS ANGELES ST., MUtual 8117.

WE can sell your business. Highly organized sales force. Many cash customers on file for listing. LANE 4295, 1243 S. Vermont ave.

GAS STATION WANTED, which is now paying & will make me fair living. 1222 S. Bdwy. Ph. WE. 8722.

HAVE $2500 to invest with services as accountant. Address B. box 12, Times Office.

HAVE $1000 to invest with services. Must give trial. Address H. box 569, Times Office.

WANTED: To lease a vacant lot, preferable corner. Address 1151 Mirasol St.

MONEY to invest in any legitimate business. Address C. box 279, Times Office.

HAVE $1500 FOR MERITORIOUS PROPOSITION. ADDRESS H. BOX 472, TIMES BRANCH.

PARTNERSHIP wanted, service or repair shop for cash. Tucker 7432.

OPEN for manufacturing proposition. Have mechanical plant. AN. 4282.

WANT gas station to sell. J. C. Hester, broker, 776 N. Virgil.

CONFEC. or fount. lunch doing $75 or better, from 6 to 10. 476 W. 11th st.

WILL trade lot for grocery, furniture store or room house. DU. 0746.

HAVE 6 BUYERS for gro. stores. MAST. 41. See L.A. ST. ME. 8016.

GAS sta. wanted in exch. for bung., clear lt. or acreage. TH. 6026.

WILL buy any kind of business. Address C. box 230, Times Office.

BUSINESS OPPORTUNITIES
Wanted —87

We Will Call On You
Any kind of estab., going business sold, whole or interest. Our extensive advert. for yrs. brings many cash buyers to our office. We give you service! Action! Results! We especially need some partnership openings now. No obligation; no publicity. A listing with us means a sale for you. Just phone; we will do the rest.
STATE INV. CO.
1620 South Broadway.

LEGALS

LEGAL—
Notices —86

HAVING purchased Andrew Ross's plumbing business, 418 Alpine st., Dec. 1st, I will not be responsible for debts contracted by them or anyone but myself. H. G. DAVIS.

TO whom it may concern, I will no longer be responsible for my wife's (Mrs. Joseph Schick) debts. (Signed) Joseph Schick.

I WILL not be responsible for debts contracted by Lillian Solanick Young, who refuses my food, board and wife's duties. F. E. Young.

ON & after this date, I will not be responsible for any debts contracted by Robert Billings. (Signed) Warren E. Mead.

WILL not be responsible for any debts contracted by my wife, Mrs. Anna Peia, after Dec. 3rd. M. Peia.

THIS CLASSIFICATION CONTINUED FROM LAST PAGE, PART IV

TRACTORS—
Farm Implements —43

SPECIAL prices, new & used Fairmonts & tractors. Large stock. Cash or terms. Beam threshers.
ARNOTT & CO., INC.
1114 So. Los Angeles st.

COULD use good Cletrac or other good tractors. Must be in good condition, to be priced right. 131 N. Western. GR. 5148.

PETS—LIVE STOCK

HORSES, MULES, CATTLE—
Goats, Sale, Exch., Wanted, Etc.
Horses and Mules —45

TWO beautiful dappled gray registered Shetland ponies, fax manes & tails. Owned only by present owner & one other, unspoiled, sound and with unusually gentle dispositions. Absolutely safe for children to handle or ride. A matched pair for only $400. Will del. 7711 S. Marquette. Burbank 434-W.

WHITE & Buff Leghorns, Anconas & Black Minorcas, 2 wks. old, 20c ea. Pens 30c. 2040 E. Florence. DE. 6893.

WHITE & Buff Leghorns, Anconas & Blk. Minorcas, 2 wks., 20c ea.; 6 wks., 30c. 2040 E. Florence. DE. 6893.

WANT young pullets, small lots up to 50; Heds, Rocks, etc., healthy fowls only. Large. 251 E. Atlantic Blvd., Bell. DE. 2979.

POULTRY WANTED
All kinds. Star Poultry Co. Call anywhere. 1249 E. 22nd st. HU. 6604.

780 W.L. HENS, some 10 mo., some 1½ yr. No culls. 41 each. 941 Center st. BALDWIN PARK.

ROUND HEAD GAMES, 15 mos. old, ready to go. 2233 Bartlett st., Rosemead, Walnut Acres.

BLACK Jersey Giant roosters or will trade for pullets. TU. 2140.

BEST scratch, 100 lbs., deliv'd, $2.60. American Grain Co. TU. 6119.

Pigeons —44-A
FREE ADMISSION
This ad with 25c will admit TWO persons. LOS ANGELES PIGEON CLUB SHOW, December 7 to 11. Talks every evening. 911 S. Grand ave.

PIGEONS, English Pouters, Fantails, Jacobines, Owls, White & Silver Kings. 1125 Arcadia ave. ARCADIA.

FOR SALE—Carneaux and White King, cheap. 3671 2ND AVE. Rochester 4817.

3 DOZ. very large mated pigeons, very cheap. 3127 S. Central ave.

MODEL Squab ranch. Selected Squabs. Phone Arcadia 149.

WANTED—200 prs. Silver Kings. 664 N. LA BREA. OR. 7805.

12 PAIR pedigreed Homers, $36, all or separately. GL. 6021.

WANTED—Silver King pigeons. 6421 Durwood ave. HO. 1614.

Ducks, Geese, Turkeys —44-B
SALE baby chicks, 20 ds. old, 16c. 100 lots. Baby wh. Pekin ducks, 15c. Sunshine Hatch, 1½ mi. s. Santa Fe Springs. Ex. Ines & Telegraph Rd.

10 MALARD ducks, for sale, call any time except Sunday afternoon. 2251 Garden ave., near Glendale Blvd. and L. A. River.

TURKEYS for sale. Large-boned Bronze turkeys for breeding, $40 per lb. First choice for this date. V. E. Arnold, Corona, Calif. Phone 434.

MUSCOVY ducks, drakes, noiseless, heavy layer, fine breed. Sun. 4643 Russell, Hollywood.

BLACK Muscovy bred from prize winning stock, $5 pr. W. C. Gathright, Fillmore, Cal.

TURKEY breeders, toms, Frederick's place, 626 S. Atlantic Bd., Bell, Cal

Rabbits, Hares, Etc. —44-C
FOR sale, entire stock of rabbits & hutches, cheap. 8346 Harris st., L. A. Phone Culver City 2548.

½ PURE white show hutches. Will sell or trade for any kind of poultry. 6242 W. Washington.

CHOICE French Silvers, 1st prize L. A. show. 3121 Bagley, Culver City.

41 UP. Amer. Whites, Blues China Angoras. 6421 S. FIGUEROA.

RAGE entire stock rabbits & hutches. 11557 Saticoy, N. Hollywd. 1017-J.

WANTED—Rabbits to take care of on shares. Burbank 5700-W-2.

PETS AND SUPPLIES—
For Sale, Exchange, Wanted
Miscellaneous —46

WH. face monkey 1¼ yr. old. $25. Yellow head parrot, $10. Sings and speaks Spanish from Mex., Honduras. Monday. 2104 E. 3rd st.

BIG VARIETY GOLD FISH
All kinds, any size.
167 Palmetto Dr., Pasadena.

BIGGEST gold fish dealer in Southern California. 11938 Washington Blvd., Culver City. Phone Venice 42647.

Birds —46-A
FOR BETTER BIRDS
"A SURPRISE AWAITS YOU"
Beautiful singing canaries, rollers, warblers, Norwich and Yorkshire.
All Kinds of Finches
LOVE BIRDS AND PARROTS
Lowest prices, where quality prevails. Cages, seeds, sundries & dog foods.
OPEN DAILY AND SUNDAYS
Johnson's Hollywood Bird Aviaries.
5818 Carlton way, w. of Van Ness.

TALKING COCKATOO
SNOW WHITE
Unusually beautiful specimen, kind & affectionate, for sale. Owner going abroad. See MULLING, 2704 Alpine ave., from 2 to 7.

SENEGAL finches of every description, Weavers, Whydahs, Wax Bills, Love Birds, Lories, Parakeets, all at lowest prices. Open Sunday all day. VICTOR G. LOLY, 221 E. Palm, Anaheim Calif.

CANARIES, 400 healthy beautiful birds, the kind that sell in L. A. for $7 and $10. I sell guaranteed singers $3 to $5; hens 50 cents. Burbank Aviaries, 833 N. Tujunga ave., Burbank, Cal.

ROLLER canaries, some sired & trained by Grand Champ. Beethoven, also Panama parrot & cage. 1077 Rosas. Clara Bentley, Verdugo Rd., La Canada. 1 mi. E. of Montrose.

PARAKEETS different. No better in the world. Pampas aviaries. 14907 W. Sherman Way, Van Nuys. Choice collection of rare birds bought, sold and exchanged. Visitors welcome.

GOOD singers guaranteed, warblers, Yorkshires, Norwichs, imported rollers, finches & love birds, pheasants, white dove & large pigeons. 11715 AVALON BLVD.

PANAMA parrots, $16.50; canaries, $3.45; females, $1c; 16-lb. bird seed, 90c; bird cages; puns; goldfish; chipmunks. $1.50 pr. 1407 E. 7th st.

BIRD SEED, special, 10 lb., $1. Canaries, parrots, monkeys. Reasonable. 3725 S. Vermont. RE. 4999.

SILVER Kings $1 each. White Kings, $50 each. F. E. SAGE. R. 3, Box 701, San Diego.

CANARIES—St. Andreasburg rollers from reg. stock. This year's birds, $5 as long as they last. 716 Temple.

BIRDS, finches, parrots, love birds, pheasants, goldfish, etc., Bauer's Aviaries, 1778 Longden ave. Temple

SELLING OUT all my fine silvers. Cages & stands cheap. Decoff will hold till Xmas. 6814 S. Figueroa.

CANARIES, Sic. Andreasburg rollers from reg. stock. This year's birds, $5 as long as they last. 716 Temple.

CANARIES—Fine singers, females, $1 each. 1215 W. 49th Pl. WAN 7. Casallius, Parakeets, Finches, Canaries, 120 Adelaide, Sta. Monica.

CANARIES, roller canary singer cinnamon female, $4.25. Hub st., GA. 8895.

YOUNG PARROT FOR SALE. WONDERFUL TALKER. DU. 4607.

WANTED: 500 canaries, males & females, for cash. HO. 6244.

GERMAN warblers, guaranteed beautiful singers. 2745 Weddington ave.

Cats —46-B
BEAUT. red Persian kittens, ped. males at stud. 405 E. Vernon. AX. 4397.

BEAUT. Persian kittens, males at stud. All colors. Queens called for. Cl. 1784.

BEAUT. Persian kittens 7 mo. old. Wonderful pets. 6130 W. 8th St., WH. 4467.

AT stud, Reg. Blue Ribbon Persians. Also kittens. 1724 W. 39th. TH. 1449

BEAUT. smoked Persian male kitten. Reas. $24 3-5 Lafayette, OX. 2797.

AT stud, Persian male cat. Queens. 1128 W. 54th st. YO. 2481.

EXQUISITE silver kitten, stud service. 2004 Thayer ave., Westwood.

Dogs —46-C
OLD fashioned pedigreed PUG puppies, male and female. Special reduction this week. Pets, $15. R.P.D.A., 12440 S. Alameda Blvd. Phone TH. 3648 or Compton 152.

COLLIE puppies, registered, Tricolor & sable sires. 406 S. Norton Ave.

GIVE a fluffy Pekingese imported puppy. An ideal gift. WH. 2998.

WILL trade beautiful female Pekingese for bird. RE. 2344.

AT STUD, Foma, Pekes, Toys, Black and Tans. 1140 Huntington Drive.

PEKINGESE pups, red and cream coat, ped. Sell or take furn. DE. 4648.

BRUSSELS Griffon & Pekingese puppies, also grown stock. Reas. 160-17th

POLICE puppies, reg. stock, 2 dogs at stud. 5828 S. Grand, S. of Slauson.

FOR sale, Fox terrier puppies. 1670 W. 21 st., W. of Vermont.

COCKER Spaniel and yorkie puppies. 12706 W. Washington Blvd.

POLICE puppies, ped., very reas. Two mos. old. 446 N. 46th st. AX. 8897.

ENGLISH bull puppies, fine selection. Phone Alhambra 4540-J.

SPANIEL PUPPIES, BLACK, $5. 1116 E. Monsanto st. 59446.

PEDIGREED police puppy 2 mos. old. 1722 W. 55TH ST.

$10. PIT bull pup 10 wks. old. 6323 Kenilworth ave. (Ulke's). Pilgrim.

WANTED—PUPPIES, ALL BREEDS. CASH. STONER'S (ABOVE.)

SCHNAUZER pups, $10 up. Price stock. Mattoon, 267 E. Arden Blvd.

LEAVING, sac. my beaut. Poms. & Peke. 1328 W. 108. YO. 4506.

BEAUTIFUL black Pekingese puppy, also reds. 954 S. LARRABEE.

Pomeranian pups. Guy orange & black, reas. 5081 Huntington Dr. GA. 6892.

BLACK cocker spaniels, pedigreed, very reas. 1221 Sweetzer Ave.

CHINESE red Chow pups, ped. 1711 W. 57th st. VE. 2686.

TOO LATE—
To Classify —48

FOR sale, two pair Swiss Mondal pigeons, reas. 2115 Raymond ave.

PETS AND SUPPLIES—
For Sale, Exchange, Wanted
Dogs —46-C

HOTEL FOR DOGS
Every convenience, care & comfort.
REG. STUD DOGS
All popular breeds, big winners.
STONER'S (close-in) KENNELS
8270 Alhambra ave. Valley Blvd.)
AN. 1251. 10 Min. downtown.

SCOTTISH Terrier female coming in season, $75. Male pup, $35, beautiful English wire pups, breeding of Lee's Go. Last O'Gansett Darling ton, Bridgeroom, Cayado Kennels, Mich., near Burr., La Canada.

ST. BERNARD PUPS, beautifully marked, large, sired by the prize-winning Marvelous Big Boy. Dam, daughter of a champion. George T. Wilson, Pasadena Blvd., Rivera, Cal. Phone Whittier 6-329.

DOBERMAN PINSCHER
Puppies for sale, eight wks. old. Sired by Ch. Max von Strousen. Prices very reas. 652 W. 121, near Fig.

CHOW Ch. Chino, Chee, Kee at stud. unsurpassable for the greatest sire in Calif. Matrons kept free of charge. Exceptional puppies for sale. Gordo Kennels, 3544 W. Slauson. AX. 8897.

SEVERAL good dogs to be placed in homes. Also strays, sick & injured animals called for. Pets Hospital, 12440 S. Alameda Blvd. Phone TH. 3648 or Compton 152.

COLLIE puppies, registered. Tricolor & sable sires. 406 S. Norton Ave.

GIVE a fluffy Pekingese imported puppy. An ideal gift. WH. 2998.

WILL trade beautiful female Pekingese for bird. RE. 2344.

AT STUD, Foma, Pekes, Toys, Black and Tans. 1140 Huntington Drive.

PEKINGESE pups, red and cream coat, ped. Sell or take furn. DE. 4648.

BRUSSELS Griffon & Pekingese puppies, also grown stock. Reas. 160-17th

POLICE puppies, reg. stock, 2 dogs at stud. 5828 S. Grand, S. of Slauson.

FOR sale, Fox terrier puppies. 1670 W. 21 st., W. of Vermont.

COCKER Spaniel and yorkie puppies. 12706 W. Washington Blvd.

POLICE puppies, ped., very reas. Two mos. old. 446 N. 46th st. AX. 8897.

ENGLISH bull puppies, fine selection. Phone Alhambra 4540-J.

SPANIEL PUPPIES, BLACK, $5. 1116 E. Monsanto st. 59446.

PEDIGREED police puppy 2 mos. old. 1722 W. 55TH ST.

$10. PIT bull pup 10 wks. old. 6323 Kenilworth ave. (Ulke's). Pilgrim.

WANTED—PUPPIES, ALL BREEDS. CASH. STONER'S (ABOVE.)

SCHNAUZER pups, $10 up. Price stock. Mattoon, 267 E. Arden Blvd.

LEAVING, sac. my beaut. Poms. & Peke. 1328 W. 108. YO. 4506.

BEAUTIFUL black Pekingese puppy, also reds. 954 S. LARRABEE.

Pomeranian pups. Guy orange & black, reas. 5081 Huntington Dr. GA. 6892.

BLACK cocker spaniels, pedigreed, very reas. 1221 Sweetzer Ave.

CHINESE red Chow pups, ped. 1711 W. 57th st. VE. 2686.

TOO LATE—
To Classify —48

FOR sale, two pair Swiss Mondal pigeons, reas. 2115 Raymond ave.



ESTATE ROW WITH BANK ADJUSTED

Foley Company Trustees Compromise on Funds Held by Creditor

By a compromise entered into yesterday between the trustees of the bankrupt estate of E. Y. Foley Co., Fresno grape and raisin shippers, and officials of the Pacific Southwest Trust and Savings Bank, on behalf of the former Pacific Southwest Bank, the suit of the trustees against the bank for $127,000, asserted to have belonged to the estate, was settled for $97,388.

A verdict was given by United States District Judge McCormick against the bank four years ago, but the case was carried to the United States Supreme Court. It was asserted that the bank wrongfully withheld the money from the bankrupt estate, whereas the bank asserted that certain moneys had been advanced to the Foley company to avoid bankruptcy, and this was deducted.

A meeting of all the creditors of the estate was recently held in Fresno where it was decided without dissent to accept the compromise. The compromise was carried through between Theodore M. Stuart, attorney for the estate, and the bank officials. The settlement was returned yesterday to Judge McCormick, who signed it. F. M. Withers, a creditor, who protested against the settlement, was denied a hearing on the ground that he did not protest at the creditors' meeting in Fresno.

Barber Dies in Spite of Shift in Death Plan

By a "Times" Staff Correspondent

LONG BEACH, Dec. 3.—An attempted suicide by gas led to death by burns, according to police, when Clarence Martin, 23 years of age, a barber, died at Seaside Hospital at 1:30 p.m. today. Financial difficulties are believed to have prompted Martin's attempt to end his life.

He told attaches of the hospital that when he rented a room at 555 East Seaside Boulevard Friday night, it was with a firm resolve to end his life. Accordingly he turned on the gas, but lost his nerve and turned off the jet before he lost consciousness. Later, police believe, he lighted a cigarette and a terrific explosion followed. The windows and door of the room were blown out and Martin was terribly burned. He is said to have had a wife living at Gardena.

New Play Place for Boys Opens

Saturday morning chores around the house were left undone when boys in the vicinity of Third and Oxford streets attended a big celebration and dedication exercises marking the formal opening of a playground for boys of that neighborhood.

The playground was established through the efforts of the Wilshire Optimists' Club, which obtained the lease and financed the project. "Skinnay" and "Freckles" and "Shanks" and all others in the neighborhood who could get away were at the informal exercises. J. C. Pollard will be in charge and the grounds will be open to the boys every afternoon and all day Saturday.

DATE SET FOR BENEFIT

Culver City Event for Costigan Family to Be on 22nd Inst.

Culver City citizens who are giving a benefit for the family of their late Chief of Police, Al F. Costigan, have selected the 22nd inst. as the date. The affair will be in the Culver City Stadium.

Aside from the thirty rounds of boxing and the twelve rounds of exhibition bouts, other entertainment will be provided. Through the Hal Roach, Metro-Goldwyn-Mayer and Cecil B. De Mille studios many screen players will appear.

The committee in charge, headed by Frank Kerwin, has obtained the backing of all the civic organizations in Culver City and of many in Los Angeles. The affair also is being sponsored by the Culver City American Legion Post, No. 46.

CHARLES J. WORDEN EXPLAINS MISTAKE

Accounts of the arrest of Charles A. Worden, 623 South Alvarado street, with two others, charged with selling stock in violation of the Corporate Securities Act, have caused embarrassment to Charles J. Worden of 109 North Orange Grove avenue, Pasadena, he reports. The similarity in names caused people who know Worden to think he was the one in custody, he says, much to his annoyance and discomfort. He is not related to the Charles A. Worden involved in asserted illegal stock deals, the Pasadena Worden declares.

SOROPTIMIST MEETING
Theodora Balsbaugh of the Southern California Music Company is to present the Top-Notch Trio, Grace Nelson, Betty Jane Bierce and Billy Hall, at Tuesday's meeting of the Soroptimist Club at noon in the music room of the Biltmore. A varied program of vocal and instrumental selections will be given by the three musicians. Marion Lois, Addie M. Thomas and Franc N. Dillon are to be hostesses for the occasion.

PERMIT APPLICATION PUZZLES
WASHINGTON, Dec. 3. (Exclusive) Speculation as to whether the Republican party is about to enter the broadcast field with its own station has been aroused by an application filed with the Federal Radio Commission by Fred B. Zittell, Jr., Flushing, N. Y., for permission to change the call letters of his station from WIBI to WGOP.

CLUB COUNCIL TO MEET
The members' activities council of the Masonic Club will hold its semi-monthly dinner meeting Thursday at 6 p.m. in the club dining-room. The club also will hold its second bridge party of the season the same evening at 8 p.m. in the spacious lounge.

MASONS TO HEAR ROTH
David M. Roth, memory expert, will be the speaker guest of the Masonic Club at its luncheon Friday noon. The Masonic Club orchestra, under the direction of Carl Pirie, will furnish the musical numbers.

BY HOWARD C. KEGLEY

The difficulties that beset the operator who tries to recomplete a comparatively shallow well in a deeper zone are well illustrated by the experience of the California Eastern Oil Company at Signal Hill in its Maaser No. 1 well.

This well originally was on production at about 5250 feet, but was killed to carry down to the deep zone which had been the secret of success of half a dozen 3000 to 4000 barrel wells. The well was drilled to a total of 6340 feet—one of the deepest in the field, and it was planned to set an oil string. Then the four and one-quarter-inch pipe was stuck in the hole at about 5650 feet, and it was necessary to cement it through perforations, and run a liner to the bottom.

The initial rate of production of the well was reported variously, but yesterday the well was doing about 1300 barrels gross production a day, with a cut of 65 per cent. The gas production is 2,000,000 cubic feet a day, which is considerably above the average yield.

Jergins Well Good
A contrast to the Maaser No. 1 is the Jackson No. 2 of the Jergins Trust, which is on production for the first time, at about 5800 feet, and is producing about 2500 barrels a day—the best well that has been completed in the deep zone for about a month. The oil

WOMAN TO SPEAK FOR DR. LOVELL

Miss Rose Harris to Give Health Talk Thursday in Place of Usual Lecturer

Ross Waterman Harris, director of physical culture correction in the offices of Dr. Philip M. Lovell, will take the place of Dr. Lovell in his usual talk at the Manufacturers' Exhibit, 130 South Broadway, Southwest Building, next Thursday afternoon, and will demonstrate by the use of living models her theories of better physique and how to obtain it.

A rostrum will be erected in the main hall of the exhibit and on it Miss Harris and her models will pose and illustrate the points to be brought out in her talk. This is an innovation, and if it proves popular it is probable that a series of such talks and demonstrations with living models will be arranged for women only in the demonstration hall of the exhibit.



ROSE WATTERSON HARRIS

Miss Harris will on Thursday talk on correct posture and its value in health; the evils of high heels, advise as to over and underweight and how to correct, abdominal breathing and its effects, relaxation, how to attain it consciously and how beneficial it is. Questions are solicited and will be answered.

Mrs. Mabelle Wyman's cooking classes, growing constantly, will be held in the food demonstration hall on Tuesday and Friday at 10 o'clock, and Mrs. Mae Cummings will give her Dangler stove demonstration on Monday afternoon at the same hour also with cooking.

JUVENILES PREPARING FOR FETES

Christmas Programs to be Given at Twenty-two Major Playgrounds

Twenty-two major playgrounds of Los Angeles will give Christmas entertainments and dramas, many featuring Christmas trees and community singing. At most of these events plays already are under rehearsal under direction of the department of drama and pageantry of the Los Angeles Playground and Recreation Department.

Costumes and scenery are being arranged with the plans of having the dramatic events given outdoors. The entertainments will be variously scheduled for Friday, Saturday or Monday, the dates to be announced later.

The plays so far selected by playground dramatic groups are:

Arroyo Seco, "The Christmas Jest" and "The Christmas Rose;" Downey, "The Children's Heart" and "The Dream Dolls;" Eden, "Santa of the Hollyhocks" and "St. George and the Dragon;" Florence, "Christmas Eve at Santa's House," "The Transfiguration of the Gifts;" Hazard, "The Dream Dolls;" Harvard, "The Christ Story" and "The Dream Dolls;" Pecan, "Christmas Eve;" Pelanconi, "Oh, Christmas Tree" and "The Transfiguration of the Gifts;" Recreation Center, "The Dream Dolls;" Recreation Center, "Christmas at Old Mother Hubbard's" and "St. George and the Dragon;" Sawtelle, "The Christ Story" and "The Christmas Book;" Tale, "Christmas Eve at Old Mother Hubbard's;" Toberman, "The Little Match Girl," "The Children's Heart" and "The Christmas Book;" Queen Anne, "The Christmas Spirit of the Gifts" and "The Dream Dolls;" Terminal Island, "Christmas Eve at Santa's House," Verdugo, "The Transfiguration of the Gifts" and "The Christmas Book."

Christmas carol singing will be featured by the department in nearly every section of the city Christmas eve.

London Daily Radio

BY ARTHUR W. KIDDY

[Copyright, 1927, New York Herald Tribune Inc.]

LONDON, Dec. 3. (By wireless)—Sterling firm today, but those who are behind the markets on this side noted again that the upward movement originated from the United States. Frequently American interests buy sterling here at the market's off times when little buying produces a disproportionate effect.

The customs figures indicate a shipment of £3,000,000 gold to Poland the latter part of November.

Rubber figures for November show Malayan exports as 28,277 tons, a reduction of only 1570 tons from October. Destination figures show that the United States took 17,300 tons, against 19,800 in October. Europe took a smaller quantity, but the British and Japanese imports were increased.

MAP REFERRED

The assessment district map for the improvement of Barbee street between Green Mission Road and Lincoln Park avenue was submitted to the Council by City Engineer Shaw and yesterday was referred to the Public Works Committee.

CROSSING REQUESTED

The Women's University Club yesterday asked the Council to establish a pedestrian crossing opposite the club's building at 943 South Hope street. This was referred to the Police department and the Traffic and Street Lighting Committee.

EARLY PAVING URGED

Immediate steps for the improvement of Echo Park avenue between Altivo Way and Sunset Boulevard should be taken, the Public Works Committee yesterday advised the Council, with the proviso that the storm drain be omitted.

CEMENT PLANT PROTESTED

The Harbor Boulevard Improvement Association yesterday filed with the Council a complaint that the operation of a cement mixing plant at One Hundred and Sixteenth street represents a nuisance.

STREET WORK REQUESTED

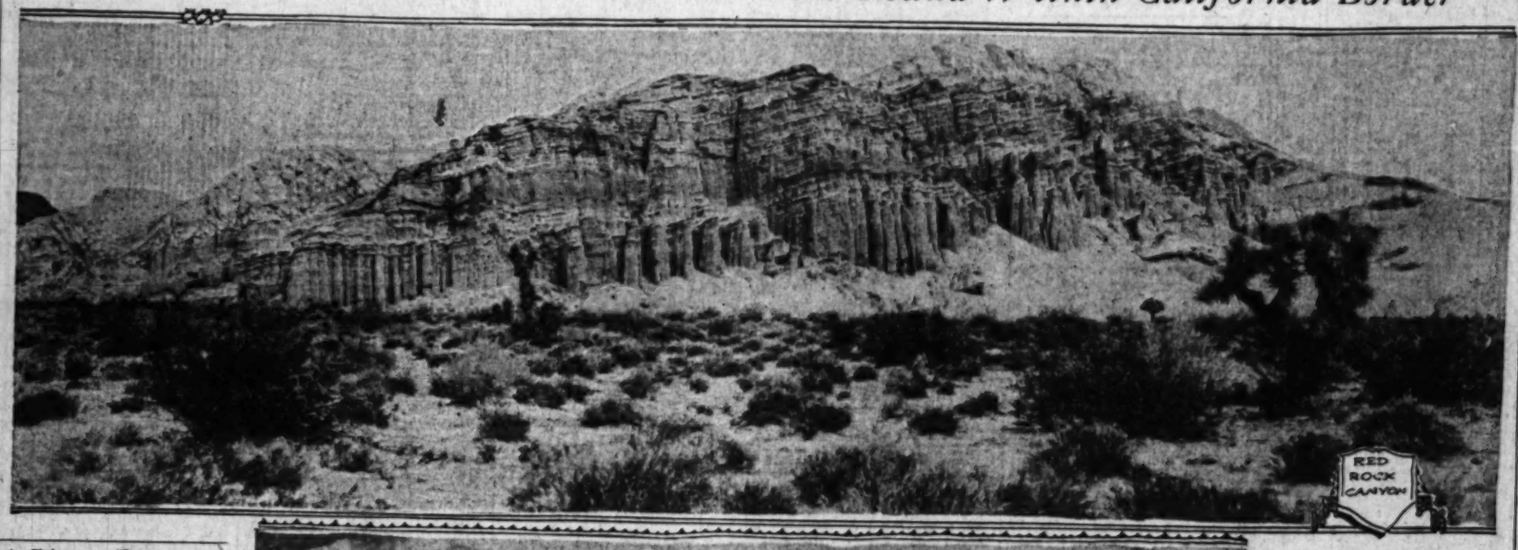
A plea for some work on Ninth street between Normandie and Hallidale avenues, thus to repair the thoroughfare serviceable, was referred by the Council to the City Engineer yesterday for attention.

AUTOMOBILE SECTION
The Los Angeles Times

Vol. XLVII. SUNDAY MORNING, DECEMBER 4, 1927. IN THE VAN.

HIGHWAY CONSTRUCTION IN CALIFORNIA TO BE GREATEST THIS YEAR

Highest and Lowest Novelties on Continent Found Within California Border





CORK SCREW MOUNTAIN IN DEATH VALLEY
PHOTOS © BY ERASMUS INC

JAYWALKERS FACE ARREST

Police Instructed to Strictly Enforce Pedestrian Law

Second Christmas Traffic Reason for Move

Victims of Wrecks Are Most Often Foot Travelers

It was announced that the police department will enforce the Los Angeles "jaywalking" ordinance during the Christmas shopping period was made yesterday by the Police Commission during the session held by the Traffic Commission. Violators of the ordinance arrests may be punished by fine and imprisonment in the county jail.

"With the sidewalks crowded to capacity and the streets filled with an unusual number of motor vehicles driven by out of town, special care should be taken, the commission said, in order that there will not be an increase of accidents in the downtown and other business centers.

"Jaywalking," always dangerous, is made doubly so while the streets are crowded. While the temptation to cross a street between blocks may be a little stronger when the sidewalks are filled, the pedestrian should remember that his chances of enjoying a merry Christmas will be greatly enhanced if he walks across the street at authorized crosswalks, and obeys the signals.

"The local traffic ordinance makes it a misdemeanor, punishable by fine or imprisonment, for a pedestrian to cross a roadway other than by a crosswalk, in the central traffic district. While the police seek to avoid arrests for this offense, they have the power, under the law, to compel full compliance with this provision.

"Statistics show that the victims of 50 per cent of all automobile accidents are pedestrians, and that the greater number of pedestrians who are injured are hit between intersections. This shows that jaywalking, together with children running and playing in streets, is the most serious cause of accidents involving automobiles."

Leo Kelso, general counsel of the Auto Club, says: "Pedestrian fatalities disclose the need for enforcement of pedestrian regulations as contained in the uniform traffic ordinance adopted in many California cities. Pedestrians must use the crosswalks in any business district or central traffic district. Jaywalking across or down the middle of a business street is strictly prohibited under the ordinance."

The uniform ordinance, according to Kelso, grants pedestrians the right of way in marked crosswalks and at other intersections, upon giving signal by holding up the hand toward approaching traffic. Elsewhere in residential districts, pedestrians in crossing the roadway shall do so at right angles and are required to yield the right of way to approaching vehicles.

ROAD SURVEY STARTS

SAN DIEGO, Dec. 3. (Exclusive)—Survey of the proposed Carmel-to-Mexico Coast Highway route is started from the northern end, supplementing the work now under way from the southern terminus, according to information received here this week. It is probable that a second prison camp will be established in the Big Sur section of Monterey from the upper end of the route. In addition to the one already planned for the San Simeon section.

Proponents of the coast route from Carmel to San Simeon were greatly encouraged by a recent interview with State Senator C. C. Baker on occasion of his last visit to Monterey county.

Senator Baker has just received a communication from State Highway Department engineers relative to plans for the new highway, in response to a letter from him asking what activities were being concentrated upon the southern portion of the route rather than being begun from the north. Decision in the matter, he was informed, had been guided by consideration of the great accessibility of the southern end, especially during winter conditions.

Various methods of delivering supplies to the convict camps had been studied, Senator Baker said, including the possibility of using ships and unloading by means of cables. Finally, however, it was felt that approach roads from the south offered the most feasible mode of solving the problem and for this reason it was decided to establish the first camp in the Cambria sector. This camp should be in use by the middle of next summer.

It was also stated by Senator Baker that funds for upkeep of the camps are expected to be derived from Federal sources, as the $600,000 available from the State appropriation will be used only for payment of the convicts' wages.

FIGURES SHOW RECORD TO FALL

Road Expenditures for South to Total $30,000,000

Realignment of Curves Large Part of Projects

Great Outlay in City Next Year Predicted

The present year will pass into history as the best to date in highway construction work in California, it is revealed in preliminary reports of these activities received by the Automobile Club of Southern California. When the final figures for 1927 are available, they are expected to show that in Southern California alone more than $30,000,000 will have gone into new roads, new bridges, widening, resurfacing, realigning and general improvement.

These millions represent the total provided by the cities, counties, road districts, State and Federal aid. While this estimate is only preliminary, it is believed to be conservative.

NOTABLE PROJECTS

Notable among the projects completed this year are the Mountain Springs grade on the State highway between San Diego and El Centro. This former seven miles of bad curves and climbing is now a smooth paved highway, and it is expected that by the first of the year the Meyer's Canyon Road that was washed out during the last heavy rains in Imperial Valley, will be relocated and completed.

Paving has been completed through Laguna, and the State highway

(Continued on Page 2, Column 2)

TIFFANY RESUMES AUTO SALES WORK

T. S. Johnston, assistant to W. C. Durant, announces the appointment of H. C. Tiffany as general manager of advertising and sales promotion, Durant Motors, Inc. Mr. Tiffany was assistant manager of sales promotion, Durant Motors, Inc., 1922-1924.

LOS FELIZ WIDENED

Much heavier flow of motor traffic between Hollywood and Glendale will be accommodated over the Los Feliz Boulevard route, it was revealed yesterday in the announcement by the Hanrahan Company, contractors, that widening and paving of the portion of Los Feliz between Vermont avenue and Riverside Drive at Griffith Park, will be completed early next year.

This artery, which already has been paved with heavy-duty asphaltic concrete along the portion that adjoins Griffith Park, is becoming one of the heaviest-traveled in the northwestern section of Los Angeles. The mile and one-half now being paved by the Hanrahan Company will have heavy-duty asphaltic concrete, eight inches thick, most of the distance and will be seventy-four feet from curb to curb.

USE OLD PAVING

According to H. A. Dase, engineer for the contractors, the present pavement, twenty-two feet wide, is being resurfaced and shoulders built at each side, the old paving serving as base for the center portion of the new street. In some places, where old macadam pavement has existed, all new pavement of the asphaltic concrete type, eight inches thick, is being constructed.

The portion between Vermont avenue and Western avenue, already has a fairly wide asphalt pavement and is in excellent condition, according to the engineer, so the completion of the link now being improved will offer one of the finest intercity, short-cut highways in the Los Angeles metropolitan area.

Approximately 500,000 square feet of paving will be laid, in addition to other improvements, including ornamental lights, the total cost being $200,000.

ANOTHER PROJECT

According to the city engineering department proceedings for the improvement of Riverside Drive, which feeds into Los Feliz Boulevard at Griffith Park, are under way. When that project is completed, it is pointed out a direct, well-paved highway between Hollywood and Glendale boulevards will be provided motor traffic.

Just as was the case when the Griffith Company paved the completed link of Los Feliz, traffic will not be shut off from the portions now under construction, it is announced. As wide a roadway will be left open to vehicles as possible, especially during the heavy travel over the week-end period.

"52"
Five body styles
$725 to $875

CHRYSLER

More for your money

IT IS easy to understand the widespread public acceptance of Chrysler.

Never resting its efforts, Chrysler engineering has maintained its product as new and fresh as it was in its very outset four years ago.

Chrysler cars can be compared only with others far above them in price in every field. For they represent not only far more than the money could buy in the past, but more than the same money will buy elsewhere today.

Open Evenings Until 9—Saturdays, 9 to 5

GREER-ROBBINS COMPANY

Seventh and Flower Streets
Phone WEstmore 9241

3rd South Western Ave.
DUnkirk 1308

4th South Broadway
AXtdge 0872

4039 South Vermont
UNiversity 4700

4606 Hollywood Blvd.
OLympia 1701

6119 Hollywood Blvd.
GLadstone 6181

5401 Pasadena Ave. GArfield 8123

License Plate Suggested as Holiday Gift

Something novel in the way of Christmas presents available to motorists this year is a shiny, new 1928 license plate for the family gas chariot.

Between the opening day of the renewal period, December 15, and January 30, the last day allowed by law for reregistration, approximately 1,000,000 license plates will be issued.

Motorists from other States and members will again be served with licenses through headquarters and the thirty-two branch offices of the Automobile Club of Southern California. The fee for passenger cars will be $3, the same as last year. The only paper required for license renewal is the white certificate of registration. The certificates should be legible and contain the correct address of the applicant.

HIGHEST, LOWEST POINTS OFFER JOURNEY IN DAY

A lake of pure sparkling water of deepest indigo hue, 12,000 feet above sea level, and phosphorescent sands of a great dry sea, 276 feet below sea level, the former alive with golden trout and the latter nature's storehouse of untold riches of golden mineral, the one the Paradise of lovers of sport, the other, the mecca of seekers of romance and adventure, are both California playgrounds within a day's journey from the portals of Los Angeles—a region of indescribable beauty now readily accessible to the sightseer, offering all the thrills of the touted wonders of foreign lands.

The Roof of America and its cellar, the High Sierras with their 2000 lakes and Death Valley with its shifting sands (if one would get facetious one might state that nature had reversed the usual order of things by keeping her dampness in the roof or under its eaves and the cellar bone dry,) offer an endless variety of attractions the year round.

HUNDRED PEAKS

Surmounted by Mt. Whitney, 14,501 feet above sea level, the serrated crestline of the Sierras shows 107 peaks, 103 of which are higher than those of the Alps, more than 11,000 feet in altitude, and below lies Death Valley, land of mystery and ever-changing lights, lure of the Argonauts and pioneers, since time immemorial.

From Chloride Cliffs, reached at an

(Continued on Page 2, Column 6)

Last Lake Boat to Carry Load of Automobiles

DETROIT, Dec. 3. (Exclusive)—The first lake freighter to clear this port with the opening of navigation last spring was loaded with automobiles. The last vessel this winter to clear from Detroit will carry a similar load, which shows that manufacturers are eager to get their production into the hands of dealers before transportation is blocked by freezing of the lakes, and snow-covered highways. Throughout the summer, lake steamers for the exclusive use of transporting automobiles and trucks to the various lake ports have shipped from Detroit almost daily.

THE PACKARD SIX
5 PASSENGER SEDAN
$2285 at the factory

There is a Reason for Packard Reputation

EIGHT out of ten Packard Six buyers give "reputation" as one of their first reasons for purchasing.

Packard reputation is based on two fundamental things: Quality of product and fair dealing with the public.

Every Packard in a long line of distinguished cars has been a little better than its predecessors. The Packard Six of today is the finest Six Packard has ever built. No one questions Packard quality.

Fair dealing with the public has meant proper pricing of new cars, proper allowance on used cars and good service from reliable dealers.

Packard Six sales have increased twenty-fold in seven years—reflected in constantly lowered prices. The five-passenger Six sedan today costs less than half its introductory price. Your used car will bring its highest market value from a Packard dealer who expects to continue to sell and service Packard cars the rest of his life.

Consider these important reasons for Packard reputation and at least give yourself the pleasure of driving a Packard Six before you decide on your new car.

Earle C. Anthony, Inc.
Owner of Radio Central Super-Station KFI
TENTH AND HOPE STREETS
PHONE WESTMORE 0331

PACKARD
ASK THE MAN WHO OWNS ONE

BIG PAVING JOB BEGUN IN VALLEY

More Than Eight Miles of Asphaltic Concrete for Sherman Way

Sherman Way, one of the chief east and west arteries between the rapidly growing cities of Van Nuys and Owensmouth, in the San Fernando Valley, soon will have a permanently paved surface to accommodate the traffic burden, it was announced yesterday by officials of the Western Asphalt Association.

Work has been started by the George R. Curtis Paving Company of Los Angeles, resurfacing the old macadam road for a distance of eight and one-half miles with asphaltic concrete, averaging thirty feet in width. The pavement is being laid on the south roadway, which will be kept open to traffic during the period of construction, it is announced.

According to a recent survey the population increase in this part of San Fernando Valley has nearly doubled the motor-vehicle traffic of two years ago, and an equally heavy increase is expected in the next two or three years.

In places where the old road cannot be utilized for base for the new surface an asphaltic concrete base will be laid. It is estimated that 41,000 tons of material will be required and the cost of the project will be approximately $308,000.

The asphaltic concrete type was chosen for the improvement because of its adaptability to resurfacing and the resultant economy in construction cost and time consumed.

Service Plan Meets Demand

Owners of high-grade motor cars that represent a considerable investment in luxury, beauty and comfort are usually very particular how their property is handled and safeguarded when it is necessary to have repairs made or other servicing done. That is the reason why Stephen S. Nerney, Lincoln dealer, was so careful in laying out his service department, he declares.

"We service Lincoln cars in the largest shop west of Chicago that is built without pillars," explained Mr. Nerney. "Cars can be moved around when necessary without any danger of denting fenders against obstructions or otherwise marring them. There is room for forty-five cars to be serviced at one time. We give prizes to our mechanics regularly for neatness which insures clean work benches and floors. The great shop is protected against fire by a supply of chemical extinguishers and an automatic sprinkler system throughout."

ROAD WORK FOR YEAR IS RECORD

(Continued from First Page)

through the Rindge ranch has been graded through to Oxnard and Hueneme Beach. This stretch of coast route will be finished next year and resurfaced with paving and oil and gravel.

Three new bridges will be constructed during the year in Imperial Valley and approximately a dozen more in other sections of Southern California.

A separation of a dangerous grade crossing at Del Mar has been constructed and two bad right angle turns eliminated. A new bridge at San Juan Creek at Sierra and two grade separations have been installed in addition to a mile of paving along the coast highway. Widening and resurfacing of the highway between El Cajon and La Mesa has been completed.

These are only a few highlights in the general constructive activities.

However, as road building is reckoned by jobs and not dates, they tell only a part of the big story in Southern California. Work has already started or soon will commence on the Foothill Boulevard, east of Pasadena. This well known scenic drive will be widened and improved and many of the worst curves taken out. Plans are under way for work on the San Fernando Road from Dayton avenue at Los Angeles city limits to Newhall Tunnel. A survey has been made for a new road around the Newhall Tunnel to relieve the traffic congestion at this point.

WORK NEXT YEAR

Surfacing and paving of the coast highway from Santa Monica to Oxnard will be completed next year, as much of this work already has been finished. The Midland Trail between Little Lake and Olancha will be completed and surfaced. The State highway between Irvine and Galivan in Orange county is being widened and will be pushed to completion.

In addition to State work, the counties and cities have been busy. It is expected that between $7,000,000 and $8,000,000 will have been spent during 1927 on the streets of Los Angeles.

Beginning last July an additional gasoline tax was levied on gasoline which will go to the State for new construction work only, so that next year additional funds will be available for building the State highway system of more than 6600 miles.

LONGEST HIGHWAY

"The greatest distance one can travel on a main highway through a California county is over the National Old Trails road in San Bernardino county from the county line near Claremont on through San Bernardino, Victorville, Barstow, Ludlow, Amboy and Needles to the inter-State bridge over the Colorado River at Topock, sixteen miles below Needles, a total distance 280 miles," states Robert S. Breyer, vice-president and general manager of the Troy Motor Sales Company, Nash distributors.

Fords—1903 Model and the New 1928 Models



The top, left view, is of A. W. Conner and family in Columbus, O., with their new Ford in 1903. At right is the roadster and below the Tudor sedan, both the new Model A.

Vacation Trip Already Thing to Think About

"It is not too early for the motorist to be thinking about his next summer's vacation trip, for, after all, a great deal of the actual pleasure derived from a trip is in the anticipating," says Robert S. Breyer, vice-president and general manager of the Troy Motor Sales Company, Nash distributors.

"Too often the motorist pays little attention to where he shall go on his vacation tour, with the result that, after all is said and done, he really goes no place in particular, or else covers a region with which he is already familiar—and perhaps becomes bored to distraction.

"Living in such a highly scenic and interesting region as the Pacific Southwest, the Southern California motorist should endeavor to become familiar with some of the principal scenic attractions of the region. To many this means a trip to Yosemite, and, if the motorist has not already visited it, the jaunt to Yosemite is to be recommended.

"But there are so many other places of interest, that the motorist who fails to visit some of them simply because he has been to Yosemite once or twice and therefore feels that he has seen all that is scenic or interesting in this region, is simply cheating himself and his family, for Sequoia and General Grant national parks, the Grand Canyon, Zion National Park, Bryce Canyon, Cedar Breaks, Rainbow Bridge, Monument Valley, Owens Valley and Lake Tahoe all have a peculiar charm of their own, and are most worthwhile touring objectives.

"For the much-traveled motorist who has viewed all of the above scenic wonders, there remain outstanding features farther afield, such as truly marvelous Crater Lake in Oregon, unique and vastly interesting Yellowstone, and the great Columbia River Highway in Oregon."

NAME MOUNTAINS

"The United States Geographic Board, through its chairman, Frank Bond, recently announced that the San Gabriel Mountains (of which Mt. San Antonio—Old Baldy—is the highest peak) are to be known only as such, the often-used name 'Sierra Madre' mountains being no longer applicable," says Robert S. Breyer, vice-president and general manager of the Troy Motor Sales Company, Nash distributors.

GAS IN CLEAN SWEEP IN SPEEDWAY RACES

Cars fueled with Union Ethyl gasoline made a clean sweep of the automobile races held at Ascot speedway last week. George Souders, driving a Miller-engined car, won first in every event in which he competed. Fred Frame, driving a Locomobile Junior Eight special, placed second in every event but two, when he won a first and third position. Each used Union Ethyl gasoline.

Both Souders and Frame attributed the wonderful performance of their engines to their choice of Union Ethyl gasoline, and which they said gave them the necessary extra power which brought them to the finish line ahead of competitors. Pitted against a field of outstanding racing stars of the country the winning combination of Union Ethyl gasoline, "mechanical perfection and expert driving proved too great a handicap for the other entries.

FORD HOLDS INTEREST

DETROIT, Dec. 3. (Exclusive)—The week's headline in the automotive industry was the long-awaited public exhibition of the new Ford cars, which took place in Convention Hall.

Known as the Model A, the car is vastly different from the well-known Fords of the last fifteen years, showing an improvement in practically every detail. It is larger with a more sturdy appearance and, according to Mr. Ford, is the best low-priced car he knows how to build.

Claim is made that the car will run twenty to thirty miles on a gallon of gasoline, and has a horsepower of forty, with aluminum pistons, which will drive the car fifty to sixty miles per hour.

Other mechanical details are: Standard gearshift, new pump, splash and gravity oil system, a multiple dry-disc clutch, thermo-syphon cooling system, new battery, coil and distributor ignition, low center of gravity and minimum unsprung weight, which combines with the hydraulic shock absorbers to make it an easy-riding car. There is an irreversible steering gear, with the column and housing of the gear mechanism welded into a single all-steel unit; a seamless, all-steel torque tube; one-piece welded steel-spoke wheels; three-quarter floating rear axle in a forged-steel housing of exceptional strength, and thief-proof coincidental lock.

Steel forgings are used throughout except for the engine castings. The Ford company possesses its own ore mines, coal mines and timber lands and the source of most of its raw material. Cars built between now and Christmas will be used by dealers throughout the country for display purposes. After Christmas, it is expected, dealers will be able to begin filling orders.

The Model A is appearing at a time when it can give a big part in what now promises to be the biggest year the auto industry ever experienced. Mr. Ford last week stated that before 1929 he will have spent approximately $800,000,000 for labor and material for the new Model A car. His Detroit plants and the various assembly concerns throughout the country will have a capacity of 12,000 cars every twenty-four hours.

At the present time Ford plants in Detroit alone are giving employment to more than 80,000 men, and this number will be steadily increased along with production. When running at capacity, 140,000 men will be on Detroit pay rolls.

Ford is now preparing to become absolutely independent of other manufacturers of automobile units and materials, and the time is not far distant when he will produce every unit entering into the make-up of his automotive products. This will bring to Detroit millions upon millions of dollars that heretofore have been going to several other cities.

JOURNEY OFFERS WONDER POINTS

(Continued from First Page)

elevation of 5600 feet, the opposite wall of Death Valley on the Nevada border line is obtainable a view that is doubtless the most wonderful picture ever beheld by man—below is revealed what is at once the most glorious and terrifying sight in the world. A feeling of stunned, silent awe, may be the first reaction, but as the marvels of the view unfold, there comes an indescribable fascination. The walls of the cliff drop almost perpendicularly to the floor of Death Valley, appearing like a great vat of molten metal pouring out in different directions, flowing like a great river for 125 miles, north and south between the Funeral Range and Panamint mountains. In the distance, and, seemingly, in the rarefied atmosphere, but a stone's throw, may be seen the setting sun tinting the snow-covered crown of Mt. Whitney and its slightly smaller sister peak, Sleeping Beauty—with the raising of the eye one feels that he has seen a bit of hell and caught a glimpse of heaven without the turning of the head.

But even nature's "hell" with the advancement of man has lost its terror. Desert resorts such as Stove Pipe Wells in the heart of Death Valley among the shifting sand dunes, where this Thanksgiving tourists and desert pioneers rubbed elbows and partook of the choicest viands of the season—lobster cocktails and roast turkey with frozen dainties from Death Valley's own ice plant, have transformed this region into another California playground.

COOL IN WINTER

That the lowest, dryest and during the summer, hottest, although it must be borne in mind that from October until May the climate in Death Valley is most delightful, and its highest with immense fields of living ice, trout-filled lakes and woods abounding in game, are but a day's journey from Los Angeles and both within view of one another, is a priceless asset to the scenic attractions of the Southland.

This great recreational area lies almost exactly north of Los Angeles and includes en route Red Rock Canyon, in itself a scenic wonder well worth the trip. The "Lady at the Organ" is a marvelous carving wrought by the hand of nature, other erosions suggest cities of skyscrapers, cathedral spires and castles of the Moorish Granada.

The route from Los Angeles and Southern California is by way of San Fernando Valley, Saugus, Mint Canyon, Lancaster and Mojave, a distance of 100 miles over paved highway. From Mojave north to Lone Pine, a further distance of 125 miles, the route is by way of Red Rock Canyon, Little Lake and Olancha, over a fine dirt road, a part of the State highway system, kept in excellent condition by the Highway Commission.

Lone Pine is the starting point for sportsmen and vacationists visiting the Mt. Whitney country. From Lone Pine a branch road leads to Cartago and the industrial town of Keeler at Owens Lake, where are located the world's largest soda ash plants, the mining town of Darwin and onto the new Eichbaum road through the Panamint Valley and over Townsend Pass to Stove Pipe Wells, the direct link connecting the heart of Death Valley with Los Angeles via a direct California entrance.

In England, blind radio owners, who are properly registered, are exempt from the usual license fee. Nearly 30,000 persons are benefited by this provision.

More Units of Auto Industry Here, Forecast

Convinced that Los Angeles is the hub of California's automotive population, chiefs of the many hundred industries are carrying on here in constantly increasing numbers, disregarding the factor of geography, it is believed by Schiller, Pacific Coast manager of the Dayton Rubber Company, O.

In disclosing results of a survey prepared by the supervision of the Dayton executive declared that Southern California, particularly that immediately surrounding Los Angeles, has a greater per capita ratio of automobiles than any other section of the State. Wisdom of the company's regional headquarters in this city, he pointed out, is reflected in the division's $150,000 total achieved in less than a three-weeks' business year. Upon his return to the north, Schiller confidently expressed the belief that his division would reach its goal of a $1,000,000 business in 1928. The region covered by him comprises the States of Washington, Oregon, California, Nevada and Arizona.

Evening dresses are either very plain or very elaborate.

ZENITH CARBURETOR
Economical—dependable

ZENITH FUEL FILTER
Best for gasoline or fuel

MALLORY (ignition)
Guaranteed for life

AUTOPULSE
Electric fuel pump

UNITED AIR CLEANER
Requires no attention

BOSCH SPARK PLUG
Stand hard work

HANDY GOVERNOR
Cheap, efficient, long life
Wholesale and Retail

ZENITH CARBURETOR
1835 S. Hope St.

"POWER plus SPEED, STAMINA, STABILITY"



—that's the GARDNER, [EIGHT-IN-LINE]

THIS is the first of a series of commendatory letters from people of position in Southern California concerning Gardner Eight-in-line performance.

"To sit at the wheel of a GARDNER is to enjoy a performance of power—plus speed, stamina, stability . . . As a military man, I compare its engineering advancements to the sturdy 14" mobile railway gun of the Harbor Defenses of Los Angeles, thusly: 'One gun in a million!' One car in a million!' Then, too, it is a car of grace and color. I wish the GARDNER the success it so justly merits.

H. D. Conable
Captain, 3rd C. A.

THE 14-inch mobile railway gun shown in this drawing is the pride of Uncle Sam's Ordnance Engineers. Captain Conable, overseas veteran of the World War, is in charge of its operation at Fort MacArthur.

SAYS

Thanks, Captain!

THE spirit of today demands the utmost in dependability—beauty—color—superlative results . . . The GARDNER, with an entirely new motor performance—smoother, more brilliant, more satisfying than ever before provided by an automobile—fulfills every wish. Being worthy of comparison with the "blue-ribbon" gun of our Army, under your valiant command, is indeed a tribute!

H. A. Sperl

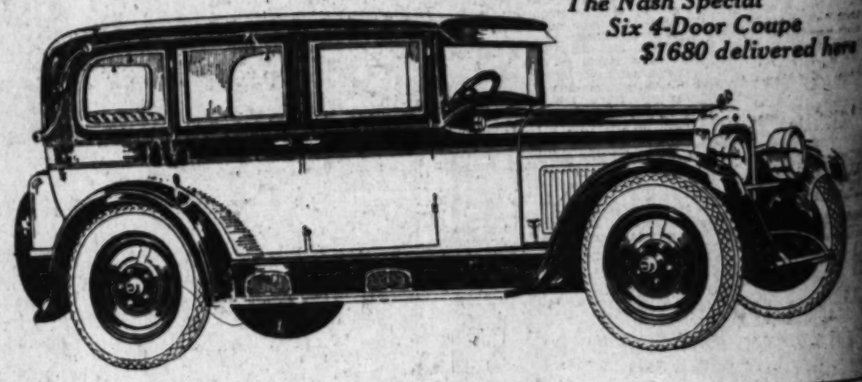
51 YEARS OF GARDNER SUCCESS
ASK YOUR BANKER

Series "75" $1475—$1895 Series "85" $1975—$2185 Series "90" $2595
All Prices Delivered Here.

SPERL MOTOR CAR CO.
GARDNER "8" DISTRIBUTOR FOR SOUTHERN CALIFORNIA
Figueroa & Venice Blvd. (formerly 16th St.) · WEstmore 2321
OPEN EVENINGS AND SUNDAY

NASH
Leads the World in Motor Car Value

The Nash Special Six 4-Door Coupe $1680 delivered here



Give a Nash for Christmas!

The biggest event of the pre-Christmas season starts today, and YOU are invited.

For this is "Give a Nash for Christmas" week, and we cordially urge you to come in either day or evening and see the special display of new Nash models in our showroom.

The perfect Christmas gift is a new Nash. And we have a SPECIAL CHRISTMAS PLAN whereby you can present a new Nash car to your family at very small cost.

Come in and ask us about this plan. You'll be amazed to find how easy it is to make a new Nash your Christmas gift this year.

Enclosed Models Advanced Six Series
Knee Lock Fleetwing
7-Pass. Sedan
5-Pass. Ambassador Coupe
4-Pass. Victoria
Regular Fleetwing
7-Pass. Sedan, 4-door
5-Pass. Sedan, 4-door
Prices Delivered Here
Special Six Series
4-Pass. Victoria
5-Pass. 4-Door Coupe
5-Pass. Sedan, 4-Door
5-Pass. Sedan, 2-Door
4-Pass. Sedan
4-Pass. Cabriolet
5-Pass. Coupe
Prices Delivered Here
Standard Six Series
5-Pass. Landau Sedan
5-Pass. Sedan, 4-Door
5-Pass. Sedan, 2-Door
4-Pass. Sedan
4-Pass. Cabriolet
5-Pass. Coupe
Prices Delivered Here

Exceptionally Easy Christmas Terms

TROY MOTOR SALES COMPANY
Nash Distributors for Southern California, Arizona and Southern Nevada
Nash Advanced and Special Six Sales: Figueroa at Eleventh
Nash Standard Six Sales: Flower at Eleventh
Phone WEstmore 1021

BROADWAY NASH SALES, 4183 South Broadway
A. J. HARTZELL, 6017 Pasadena Ave.
HENDERSON NASH, 110 N. Western Ave.
PEGG MOTOR SALES CO., 815 S. Figueroa
RICKERSHAUSER & MILLER, 6465 Sunset Blvd. (Hollywood), 463 N. Roxbury Dr. (Beverly Hills)
METROPOLITAN MOTORS, 5533 Sunset Blvd. (Hollywood)
GAIL VANDENBRAAK, 823 S. Flower St.
VERMONT NASH CO., 4024 S. Vermont Ave.

SUNDAY MORNING.
New Willys-Knight



EPS ADOPTED TO URRY NEW HIGHWAY

Start that New Ford Out right!

Bring it to DR. McBRYDE for Regular Lubrication Tightening Inspection

Any new car can be kept new . . . if you start it right on the McBryde diet. Intelligent lubrication and tightening is the answer, and it costs very little. Try out one "meal." Bring your new car in.

7 LOCATIONS
905 South Wall Street.
915 South Hope Street.
1531 Cahuenga Ave.
2700 W. 8th St., at Alvarado.
4606 Western, Cor. Santa Barbara.
339 N. Western, at Council.
5554 Hollywood Blvd., Corner Mariposa.

McBRYDE INTELLIGENT LUBRICATING

Ball & Ball Carburetors
Hold all speed and economy records up to 25,000 miles. Standard equipment on Studebaker, Chrysler, Locomobile and others.
Factory Men at Your Service
Delco-Remy Exide
Service Ignition Works
650 Venice Blvd.
Bet. Evans, WE. 8353.

Are you chancing driving with insufficient illumination?

Headlights alone will not suffice. They must be supplemented by auxiliary lites—S & M LITE completes illumination FOR SAFETY.

S & M Oval-Lite for complete curve illumination; S & M Road-Lites (Fog-Lites) for side-of-road illumination and fog penetration; and S & M Spot-Lites, for selective illumination. All entirely legal.

ASK YOUR DEALER
Mfg. by S & M LAMP CO.
118 W. 38th St., Los Angeles

EMBER 4, 1927.—[PART VI.

More Units of Auto Industry Here, Forec

Convinced that Los Angeles hub of California's automobile ulation, chiefs of the motor ar dred industries are certain to here in constantly increasing bers, disregarding the disa geography, it is believed by Schiller, Pacific Coast man the Dayton Rubber Company ton, O.

In disclosing results of a survey prepared by the rese vision of the Dayton concern, ecutive declared that Southern fornia, particularly that portio mediately surrounding Los has a greater per capita ownership automobiles than any other sec of the State. Wisdom of locating company's regional headquarters this city, he pointed out, is evid in the division's $100,000 b total achieved in less than 8 mo

Upon his return yesterday fro three-weeks' business trip in north, Schiller confidently expr the belief that his division will than reach its goal of a $1,000 business in 1928. The region han by him comprises the States Washington, Oregon, California, Nevada and Arizona.

Evening dresses are either very plain or very elaborate.

ZENITH CARBURETOR
Economical—dependable.

ZENITH FUEL FILTER
Best for gasoline or fuel oil

MALLORY (ignition) CO
Guaranteed for life.

AUTOPULSE
Electric fuel pumps.

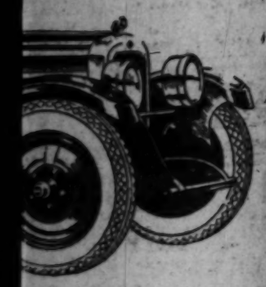
UNITED AIR CLEANER
Require no attention.

BOSCH SPARK PLUGS
Stand hard work.

HANDY GOVERNORS
Cheap, efficient, long life.
Wholesale and Retail Distributors
ZENITH CARBURETOR AGENCY
1835 S. Hope St., L. A.

H

Nash Special
4-Door Coupe
$1680 delivered here



Enclosed Models
Advanced Six Series

Extra Long Wheelbase
7-Pass. Sedan
5-Pass. Ambassador
4-Pass. Coupe
4-Pass. Victoria

Regular Wheelbase
5-Pass. Sedan, 4-door
5-Pass. Sedan, 2-door
Prices Delivered Here

Special Six Series
4-Pass. Victoria
5-Pass. 4-Door Coupe
5-Pass. Sedan, 4-Door
5-Pass. Sedan, 2-Door
4-Pass. Cabriolet
4-Pass. Coupe
Prices Delivered Here

Standard Six Series
5-Pass. Landau Sedan
5-Pass. Sedan, 4-Door
5-Pass. Sedan, 2-Door
4-Pass. Cabriolet
4-Pass. Coupe
Prices Delivered Here

COMPANY
ern Nevada
a at Eleventh
eventh
AIL VANDENBRAAK
823 S. Flower St.
WASHINGTON MOTORS
3205 West
ERMONT NASH CO.
4034 S. Vermont Ave.
WATERS NASH
1230 S. Flower St.

New Willys-Knight and Overland Distributor Named







The J. W. Leavitt Company has announced its purchase of the distributing facilities for the State of California for all Willys-Overland products. Above is a Willys-Knight, one of the cars the firm will handle. The three men above are Mr. Leavitt, owner of the J. W. Leavitt Company, and Mr. Plughoff, vice-president and manager at San Francisco, and Mr. Starr, vice-president and manager at Los Angeles.

LEAVITT JOINS WILLYS

Entire State Distribution Taken Over by Firm in Business on Coast Quarter Century

By one of the largest and most important motor car transactions ever consummated on the Pacific Coast J. W. Leavitt & Co. has been appointed distributor of Willys-Knight and Whippet automobiles for the entire State of California.

The deal involves the marketing of $15,000,000 worth of Willys-Knight and Whippet automobiles annually and the purchase of all Willys-Overland factory-branch properties in the State. It became effective December 1.

BUY ALL PROPERTIES

By this great transaction J. W. Leavitt & Co. announces that it takes over the Willys-Overland factory-branch buildings and equipment, all stocks of automobiles, parts, service facilities and personnel of the company.

The announcement is of national interest as it unites one of the world's greatest automobile manufacturing organizations with one of the largest, oldest and strongest distributing companies in the entire West, with experience of nearly a quarter of century in motor-car merchandising.

The change will not disturb the Willys-Overland dealer organization and all sales and service will continue as in the past. The transaction, however, will add the facilities and experience of the big Leavitt organization to those of Willys-Overland throughout the State.

WILLYS WIRES

In approving the transaction John N. Willys, president of Willys-Overland, Inc., at Toledo, O., sent the following telegram to J. W. Leavitt:

"It is with keen pleasure that I approve the appointment of your company as our California distributor, knowing from long experience the high rating your firm enjoys in California. Your mechanical knowledge, your resources, your fair and able handling of dealers and your enviable reputation for service rendered to the public make it a great compliment to Willys-Overland, Inc., that you have chosen to cast your fortunes with us. I am confident that the combination of Willys-Overland, Inc., and J. W. Leavitt & Co. will establish record sales of Willys-Knight and Whippet automobiles in the great market of the State of California."

STARTED TIME PAYMENT

The linking of these interests has much meaning for Willys-Knight and Whippet owners. Willys-Overland has maintained large factory branches both here and in San Francisco, while it has dealers in every city and town of any consequence in the State where service and parts are available. J. W. Leavitt & Co. also has distributing headquarters in both Los Angeles and San Francisco and about 135 dealers throughout the State.

J. W. Leavitt & Co. started in business in San Francisco in 1894 and became distributor in 1906 for the Stoddard-Dayton and other cars. Mr. Leavitt is credited with being the originator of vehicle sales on the installment plan. The lease contract used today in motor-car sales was inaugurated and developed by him.

ORGANIZATION STRONG

Later the Leavitt company became distributor for the Chevrolet and Oldsmobile. In 1918 Chevrolet Motor Company took over the Leavitt interests in that car when it established factory branches here and in the north. The Leavitt company continued to handle Oldsmobiles until January 1 of this year, when it became distributor for Peerless automobiles. In April the new Falcon-Knight line was added.

Throughout these years Mr. Leavitt has headed a very strong organization and has been very successful in the motor-car field. J. W. Leavitt is president of the company, A. L. Plughoff is vice-president and general manager at San Francisco, L. V. Starr is vice-president and general manager in Los Angeles and William J Pedler is a vice-president also, located in San Francisco.

Car Control Necessary to Real Safety

Perfect control of a motor car at all times is essential to safety in these days of heavy traffic and high speed. This control is provided by quick acting, powerful equalized brakes, an engine with quick acceleration and reserve power and by easy steering qualities, declares Willard Barrows, distributor of the Moon six line in Southern California.

"When the factory engineers designed the newest Moon six they had these things foremost in mind," explained Mr. Barrows. "After months of study and experimentation they selected the units deemed best to supply these needs. The result is that the Moon six is the easiest car to handle that is on the market today.

"Safety frequently lies in quick action in keeping away from trouble. This is not possible always with a sluggish automobile or one that is hard to handle. The Moon six engine has amazing acceleration and ample power to whisk a car away from trouble instantly. In addition to that it is good for an all-day drive at high speed because it is lubricated by the full force feed system and stanchly built.

"The Moon Lockheed four-wheel hydraulic brakes insure safe, positive stop. They stay equalized against skidding. The hydraulic brake is built to anticipate and overcome the inherent faults of the mechanical types. The hydraulic principle dictates that a fluid under pressure is transmitted equally to all surfaces, thereby insuring positive equalization at all times."

Accessories for Car Are Gifts

The practice of giving automobile accessories as Christmas gifts has expanded very rapidly during the past few years and is worth thought as automotive gifts are both pleasing and lasting.

The usual "Do your shopping early" advice is being taken seriously this season, according to the Western Auto Supply Company, and many wise gift seekers are looking over the stocks of accessories and making their selections.

"Our window displays are designed this year to bring to the attention of the shopper the giving of practical gifts and to mail their purchases early," says Hal Baker, general manager of the Western Auto stores. "We are prepared to give aid to the Christmas buyers by relieving them of their mailing troubles and preparing their packages for mailing."

FOOTHILL PROJECT RECEIVES APPROVAL

Indorsement of the major traffic project of widening, extending and paving Foothill Boulevard from Allen avenue, in Pasadena, to the San Gabriel River east of Monrovia was given by the Sierra Madre Chamber of Commerce this week. The work is to be done under the Mattoon Act, according to local understanding.

At the meeting of the chamber A. A. Roe, secretary of the United Foothill Boulevard Association presented a petition prepared by the county highway department and the Regional Planning Commission and approved by the state highway department for the beginning of the work under this act. Mr. Roe says the improvement and extension would be of incalculable value to all the communities within the San Gabriel Valley and the Foothill cities. He said the boulevard would become one of the most beautiful highways in this part of the country under the plan. A double drive is planned from Santa Anita avenue, in Arcadia, to Sierra Madre avenue, in Pasadena, to preserve the trees.

Simplify shopping problems—give accessories.

SPEED CRITICS ANSWERED

Replying to criticisms which have appeared recently concerning "speed" advertising, Paul G. Hoffman, vice-president of the Studebaker Corporation of America, and head of the Paul G. Hoffman Company, local Studebaker-Erskine dealers, has just issued a statement in which he explains the policy of the corporation in this respect. The corporation recently has been running a series of advertisements telling of new world records set by Studebaker cars.

"Present-day merchandising demands presentation of the proof of the quality of a product in a forceful, dramatic way," Mr. Hoffman said. "After tests made on our own 800-acre proving ground, we knew full well the extraordinary endurance built into the Studebaker Commander. But we also realized that the only way we could translate this stamina to the public in terms which could be readily understood was to institute a test unparalleled in automotive history.

"We are now advertising that three strictly stock Studebaker Commanders each traveled on the Atlantic City Speedway, 25,000 miles in less than 25,000 consecutive minutes under the sanction and observation of the American Automobile Association. But this can no more be taken as an invitation to the public to use the speed of which this car is capable than the practice of a well-known watch manufacturer showing a watch inclosed in a cake of ice could be interpreted as a suggestion for all owners of such watches to store them in the icebox overnight.

"The ability of a car to maintain better than a mile a minute speed for a distance of 25,000 miles—equivalent to a circuit of the world at the equator — more conclusively proves the advance design of that car, the high quality of materials which go into it, and the precision workmanship contributing to its construction than any other method we know of.

"That is why we turned the three Studebaker Commanders loose on this 25,000-mile run on the Atlantic City speedway."

PASADENA AUTO MEN WILL HOLD MEETINGS

A series of unusual programs beginning this week will feature meetings of the Pasadena Automotive Trades Association, according to an announcement made by President A. W. Marcy, at a dinner attended by representatives of motor-car companies, brake specialists, battery and ignition houses and accessory dealers. Each of the various crafts will be given a meeting during which they can discuss their own problem. Secretary Lawrence E. Stauch reported that the membership was increasing and members were paying their dues consistently. G. Rust Anderson and George W. Clark were named as members of the December program committee. President Marcy announced that Edward Moore, brother of H. N. Moore, is the new chairman of the service station unit of the association. Fred W. Birne was made chairman of the membership committee.

Make this an automotive Christmas—give accessories.

BRITON DESCRIBES CAR

Our English cousins know automobiles but sometimes they have a rather quaint way of describing them, declares Clair B. Savage, general sales manager for J. W. Leavitt & Co., distributor of the Falcon-Knight sleeve-valve six. Mr. Savage made this remark after reading a lengthy description of the Falcon-Knight written by Edgar N. Duffield, motor-car expert, in the London Graphic. The article is written in the purest English and Mr. Savage calls attention to the following excerpts:

"Mr. John N. Willys is America's automobile counterpart of the late Sir Augustus Harris. Year after year Mr. Willys does a big thing and does it largely. His latest achievement for 1927 is the release of the Falcon-Knight, a six-cylinder car of most presentable appearance. It sells for £365. How and why I cannot say. That is Mr. Willy's secret, but it does and Willys-Overland-Crossly, Ltd., are reaping very richly from Mr. Willys's husbandry.

"The cylinder head is pretty much like that used on any Knight engine with sparking plugs centrally located. Ignition is by battery and coil with automatic regulation of the firing point. The note of the electrically operated horn suggests the presence of a really capacious battery in reserve. Getting under way one realizes there is a Knight engine in the chassis inside thirty seconds. It accelerates manfully, but so stealthily. There is no bounding, no leaping, no dog-racing effect."

Writing of the gears he states: "Second is lowish as it usually is upon trans-Atlantic machines. But the gears change quite nicely and this is a top gear car anyhow, unless one essays positive mountaineering."

"The body in the chassis loaned to me," he continues, "was a comfortable roomy four-door saloon. The doors closed in a safe-like fashion, but without any slamming, and it was completely innocent of rattles, squeaks or drummings."

Start that
New
Ford
Out right!

Bring it to
DR. McBRYDE
for Regular
Lubrication
Tightening
Inspection

any new car can be kept new ... if you start it right on the McBryde diet. Intelligent lubrication and tightening is the answer, and it costs very little. Try out one "meal." Bring your new car in.

7 LOCATIONS
[illegible] South Wall Street.
[illegible] South Hope Street.
[illegible] Cahuenga Ave.
[illegible] W. 6th St., at Alvarado.
[illegible] Western, Cor. Santa Barbara.
[illegible] W. Western, at Council.
[illegible] Hollywood Blvd., Corner Mariposa.

INTELLIGENT McBRYDE LUBRICATING

Ball & Ball
Carburetors
[illegible] of speed and economy from 5 to 25,000 miles. [illegible] equipment on Chrysler, Locomobile and others.
See us at Your Service Station
Exide
Ignition Works
[illegible] Venice Blvd.
[illegible] WE. 8194.

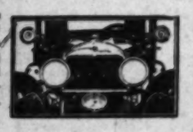
Are you taking chances driving with insufficient illumination?



Headlights alone will not provide adequate illumination. They must be supplemented with spot-lites and auxiliary lites—S & M LITES—if you are to have complete illumination FOR SAFETY.

S & M Oval-Lite for complete road illumination; S & M Fog-Lites (Fog-Lites) for unobstructed illumination and fog penetration; and S & M Spot-Lites, for selective illumination. All entirely legal.

ASK YOUR DEALER
or, write
S & M LAMP CO.
[illegible] W. 20th St., Los Angeles.

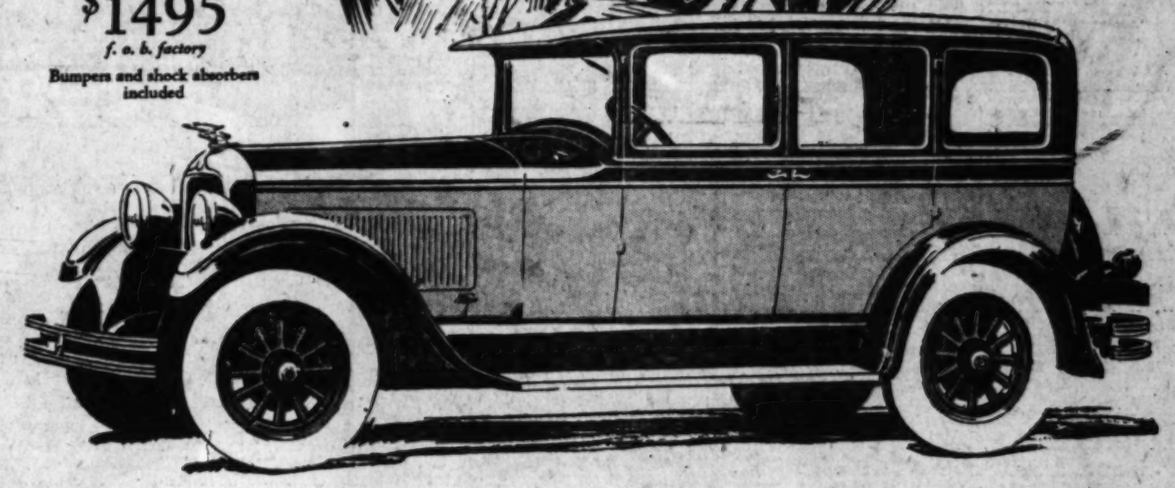


Showing car equipped with S & M Oval-Lite and two S & M Spot-Lites

STUDEBAKER
The Great Independent



THE COMMANDER
4-Door Sedan
$1495
f. o. b. factory
Bumpers and shock absorbers included



Give Her the *World's Champion Car*

JUST two bright keys in a dainty jewel case! But no Christmas package ever held a greater treasure of happiness—for out in the drive stands a smart, trim Studebaker Commander—and those keys make it her own.

What pleasure you'll take in giving her this world-champion motor car—the car that climaxed its championship career by traveling 25,000 miles in less than 23,000 minutes! This dramatic run was made by strictly stock Studebaker Commanders under the supervision of the American Automobile Association. Nothing else on earth ever traveled so far so fast.

Neither she nor you may be interested in the high speed which The Commander is able to maintain for long distances. But you are interested in the sturdy design which made possible better than a mile a minute for a distance equivalent to a circuit of the world. Such stamina spells utmost reliability on your trips across town or across the continent. It means long life, low maintenance cost, superlative service.

There's justifiable pride that you and your wife will take in driving a car which has so conclusively demonstrated its ability as the "world's champion." You'll sense this pride when you step on the accelerator and flash ahead of the crowd; when you "zoom" up hills or "step-out" on the open highway.

And what joy to show The Commander to her friends, for its beauty of line and finish win instant admiration.

Drop in today and we'll give you the Keys. *Her* Commander will be at your door Christmas Eve or Christmas morning—whenever you say. Then no one's wife will have a happier Christmas than yours!



NEW LOW PRICES

The Dictator	$1165 to $1345
The Commander	1495 to 1745
The President	1795 to 2250
Erskine Six	895 to 965

All prices f. o. b. factory, including more than $100 worth of extra equipment

Important—The initial payment on any Studebaker or Erskine car, if purchased under the liberal terms of Studebaker's Budget Payment Plan, would amount to little more than the cost of an assortment of the usual Christmas trinkets. If you are interested in this plan ask your nearest Studebaker dealer for particulars. If you have a car to trade in, it may serve as the first payment.

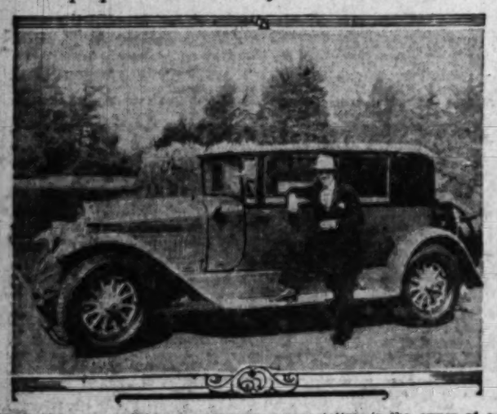
PAUL G. HOFFMAN CO. INC.

ASSOCIATE DEALERS
PACKER MOTOR CO.
Glendale and Burbank
G. G. BUNDY
Santa Monica and Venice
SASSARD & KIMBALL
Huntington Park

FIGUEROA AT PICO
1025 W. Vernon Ave. ..... Near Vermont
Hollywood ..... 6116 Hollywood Blvd.
Beverly Hills ..... 427 N. Camden Drive
Inglewood ..... 240 North Market St.

ASSOCIATE DEALERS
BRUCE F. ALLINGTON
Van Nuys and San Fernando
P. E. HENNIS
Gardena and Redondo

Newspaper Man Prefers Motor to Rail



M. C. Mogensen, well-known newspaper representative, is the owner of a new Locomobile 80 Victoria sedan. He travels around the country in his motor car, preferring the driver's seat of his car to a Pullman.

Scribe Finds Car Economy for Traveling

In these days of keen competition time is precious indeed. Delays because of slow moving trains are costly to the man who has business to attend to. Several years ago the fellow who found it necessary to do all his traveling by rail spent weeks to do a job that can be accomplished today in hours by automobile.

M. C. Mogensen, well-known newspaper representative of this city, with offices in seven of the largest cities in the United States, is one of a group of young and enterprising business men who swear by the automobile as the proper means of transportation for serving clients wherever they might be located.

In his work Mogensen has a big list of newspapers to service and he does practically all his work by automobile. He travels late into the night in order to closely follow his itinerary and does his work by day.

The other day Mogensen purchased from the Locomobile Company of California a model "90" Victoria sedan. When he drove this very handsome automobile in front of his offices some of his staff wanted to know why he bought such an expensive type of car for the work and traveling he has to do. His answer was, "My motto has always been to buy the best at first and be happy you bought it. There is no way to evade paying quality's price. A cut in quality makes possible lower prices," said Mogensen.

Nation's Travel Cost Mounts in Last Few Years

In the last five years the nation's automotive travel cost has doubled, according to the statistical department of the Gilmore Oil Company, pioneer producers of oil products in Los Angeles and whose new winter high-compression gasoline has been given a very favorable reception by motorists, according to officers of the company.

The present transportation "plant" of the country is valued at $50,000,000,000, and between $18,000,000,000 and $20,000,000,000 is spent annually in the moving of persons and property in this country alone, it is declared.

Half of the huge sum at which all forms of transportation in the country is valued is represented in automotive equipment, highways and factories used in the manufacture of automobiles and tires and tire factories, the report asserts. A similar sum represents the value of the railways and their equipment.

"Twenty-five years ago, shortly before the Gilmore Oil Company came into being, the $25,000,000,000 which represents the valuation of trucks, stage coaches, passenger automobiles, paved highways for their use, tires and factories for their making, was not included in any inventory that might have been made of the transportation facilities of the country," said B. E. Gilmore, president of the company.

"That quarter of a century has seen immense strides in the development of all forms of transportation, but mostly in gasoline-propelled vehicles. The production of gasoline in itself is one of the biggest industries. The Gilmore Oil Company at one time produced only fuel and road oil. Today the refining of gasoline is one of its major divisions."

Blazers in red, purple and white stripes are the newest sport coats for women.

Safety Found Greater Here Than Outside

That highway safety is more advanced in Southern California than in many other parts of the country even in the face of greater traffic volume and higher speeds in vehicle operation is due to the necessity to cope with the greater transportation problem, in the opinion of W. M. Kinney, general manager of the Portland Cement Association of Chicago, here yesterday on a tour of western offices.

"The factors that promote highway safety so evident here are wide highways and arterial streets, smooth, even suracing with low tractive resistance and high powers to prevent skidding, strip method construction or painted traffic lanes, well regulated pedestrian traffic and tunnels for school children," Mr. Kinney declared. "On the highways outside of the city, new alignments have reduced grades and curves and the progress in railway grade crossing elimination is amazing.

"Skidding on wet, slippery pavements causes most of the serious smashes on city streets and careless drivers cause most of the wrecks on the highways. The best nonskid road presents an even plane of travel over a surface texture in the concrete which will provide good traction when brakes are applied. Finishing methods used here show a marked advancement in building such a road."

Wheelbase of Car Tends to Be Shortened

There is a very marked tendency on the part of manufacturers generally to build lower and shorter cars.

According to Harry A. Lord, president of the Lord Motor Car Company, this is the natural reflection of what the public wants. A few years ago most people wanted a big package for the money. They wanted cars that gave them the greatest number of wheelbase inches for each dollar of price asked.

Wheelbase was the measure of price in a motor car just as the number of rooms used to be the standard in homes. Wider education and consequent improvement in the national sense of good taste have changed all that to a tremendous degree in the last five years. People today build smaller and simpler homes but they build of better materials and include richer furnishings and every conceivable convenience.

Size is no longer the measure of value, even in automobiles. During the past five years, practically every manufacturer in the industry has reduced the average wheelbase of his line, and has brought his cars much lower to the ground. Jordan showed the high-grade small line of custom cars at the last New York automobile show.

"The impractical baby cars one sometimes sees in Europe will never be popular in this country," says Mr. Lord, "but the small high-grade car of exceptional quality and comfort with real beauty of design and a rare ability to perform has been accepted socially. This will be brought home very emphatically to every one who visits the big national motor car shows this year."

Worm Gears Add Life to Motor Cars

Quiet operation, long life and smoothness are outstanding features of the quality motor car that the foremost automotive engineers of the world have studied and experimented for years to achieve. They have practically muffled all engine noise and by the adoption of a very old principle they have even banished the hum of the final drive by use of worm and gear, states Lee S. Collins, distributor of Stearns-Knight motor cars.

"Because the worm and gear final drive had not been generally employed by automobile manufacturers owing to its costly construction, the uninformed believed it was something new," declared Mr. Collins. "But it is old—very old. The principle is the same as that of Archimedes's screw, which came into use some 2000 years ago.

"Stearns-Knight cars are fitted with worm and gear final drive, chosen because of its silence, great efficiency and extremely long life. It has unusual strength and has been employed in motor truck construction for many years, where strength was demanded."

PROTEST ON ROAD WORK VOTED DOWN

The Yosemite Drive and West End improvement associations have agreed with the Chamber of Commerce not to protest the assessment in Eagle Rock for the Figueroa-street extension plan, a major traffic project which will lead a vast amount of traffic out of Los Angeles over the Los Angeles River into Eagle Rock and Pasadena by way of Yosemite Drive or the Eagle Rock highway. Traffic here is becoming more congested, and those who have studied the situation declare that the extension of Figueroa street and the opening and widening of new streets through this city will greatly relieve the situation here. The work will go on, even if the protest is made, it was brought out.

BRAKES

Adjusted or Relined
By Our
A-C SYSTEM
Guarantees Absolute Satisfaction
Flat Rates
Every Job Guaranteed
We Recommend
EMSCO-ROYAL
The New Type of Woven Brake Lining
Smoothest Action
Quickest to Stop

SPECIAL FOR DECEMBER
Cut this ad out. Bring it in with you. We will allow you 10% discount on your job.

A-C Brake Shop
929 W. Washington St.
WEstmore 2552
The Best Equipped Brake Shop in Los Angeles

PRICE CUT AIDS SALES

The recent price reduction affecting all models of the Hupmobile Eight have greatly stimulated eight cylinder business for the Hupmobile sales organization of Greer-Robbins Company, California distributor, according to A. R. Reedall, manager here.

"New prices for the eight-cylinder models make these cars outstanding in value," Reedall declared. "Among the thousands who have come in our showrooms recently to inspect the new six cylinder models, many of them have turned to the eight upon learning of the new price scale, which is the lowest ever placed on Hupmobile's eights.

"In this eight-cylinder model, Hupmobile was the first to perfect high compression, a feature that has won attention from motor car buyers all over the world in the past two years. In addition, Hupmobile has built the utmost in comfort and luxury in its eight-cylinder models, and this too wins high praise."

WEST-COAST ROAD SOON UNDER WAY

NOGALES (Ariz.) Dec. 3. (Exclusive)—Official declaration has been made that on January 1 will be started work on a new west coast automobile highway, from Nogales southward to Hermosillo, whence it is to be continued to Guaymas, Mazatlan and the City of Mexico. Already it has been designated, though unofficially, as the Coronado Trail, commemorating the march, in 1540, of Francisco Vasquez de Coronado from the City of Mexico through Culiacan to the Seven Cities of Cibola, the present Zuni villages of Western New Mexico. These villages today are to be reached by roadways running northward from this point.

Yanks Build Road Across Cuban Isle

Thirty years have passed since the cannon at San Juan roared the doom of foreign oppression, but an American army still fights in Cuba. It is a peace army, now. Rifles have been exchanged for muck-sticks and caissons have given way to motor trucks. Today the struggle is not being waged against tyranny, but against the tangled morass that is the Cuban jungle.

Cuba's long-dreamed-of trans-island highway is under construction at last. When the work is completed, a ribbon of modern pavement will stretch the entire length of the island. This great project will be finished in five years at the cost of $20,000,000.

It was with pride that the Moreland Motor Truck Company loaded a fleet of five six-wheel, dual drive, ten-ton trucks on the S.S. Ecuador, Panama mail liner, last month consigned to Kaiser Paving Company in Comaguey, Cuba, where they will be used in the building of the new highway. Henry J. Kaiser, internationally known highway construction expert, and president of the Kaiser Paving Company selected the Moreland six-wheelers after he had made an extensive survey of his gigantic job. Kaiser has contracted to build the highway through the Province of Comaguey, and half way through the adjoining province. The great road-builder believes that Moreland's six-wheel dual drive truck is particularly adaptable to the soft, murkey Cuba terrain.

Dr. Melville Cumming, who last year organized a system for co-operative shipments of strawberries in Colchester county, Nova Scotia, has been appointed director of the recently created division of marketing and will make products of that province known to the world.

MACHINES AT CLUB APPEAR LIKE SHOW

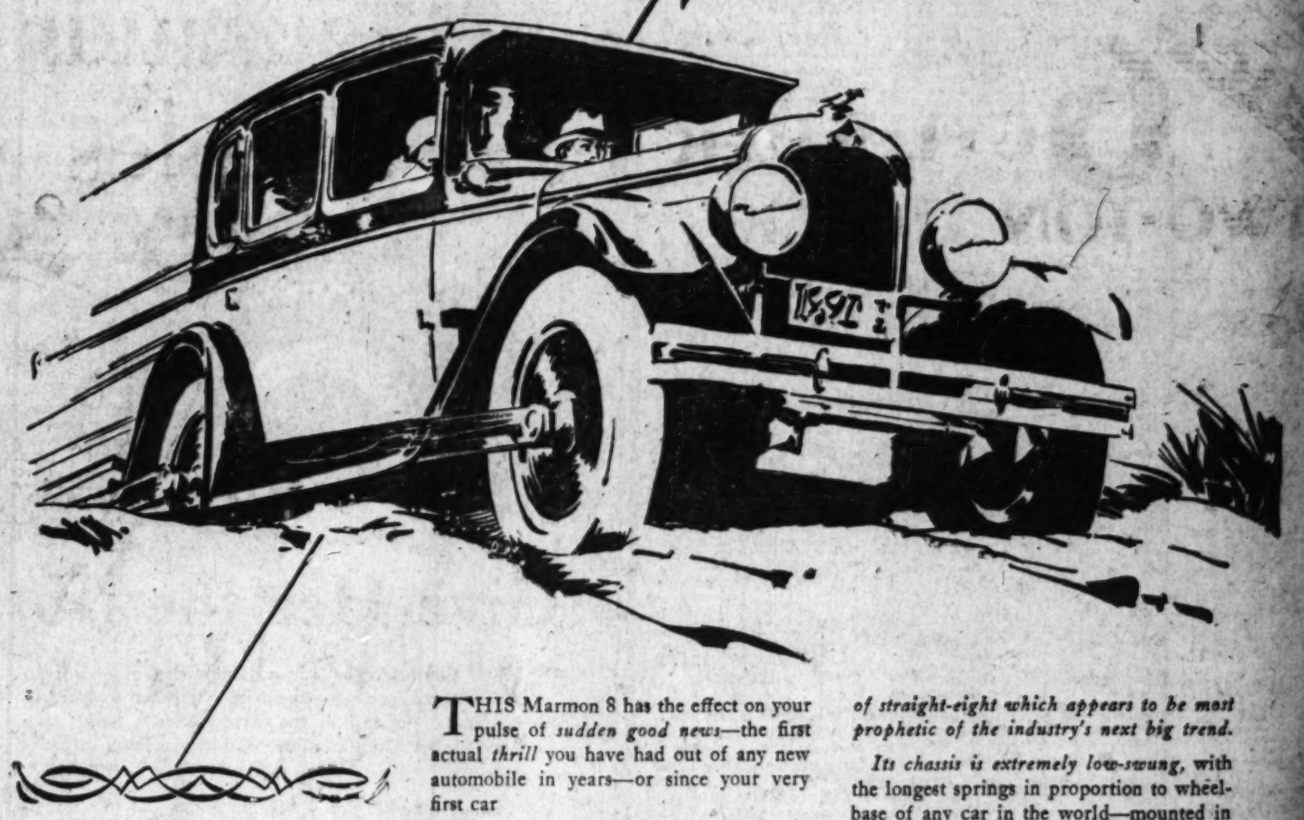
In word from Leigh Garnsey, manager of the Rainbow Angling Club, the parking space in front of the club was described as looking like an automobile show last Sunday, when one of the largest crowds of the winter season went fishing. Some of the anglers turned up in their new cars, thus the auto show atmosphere.

Fishing at this time of year at Rainbow is excellent. The days are warm with just a tang of crispness in the air. The stream is running clear and cold and the trout are taking flies or bait.

Garnsey announces that he has contracted for 5,000,000 trout eggs from Idaho, the first lot to arrive at Redlands within the next week. At the present time there are nearly 1,500,000 half matured and maturing fish at the club's plant in Redlands.

MARMON 8

In its remarkable feats of performance an entirely new chapter has been written



70 honest miles per hour, with ease and safety.

Lightning acceleration, surpassing that of any car.

Handling, beyond all doubt the easiest you have ever experienced.

An entirely new type of smooth, bounceless riding, without great size or bulk.

Prices $1795 and upward, all under $2000, f. o. b. factory, including complete and luxurious equipment. Convenient credit plan enables you to take delivery of Marmon 8 on a moderate down payment.

THIS Marmon 8 has the effect on your pulse of *sudden good news*—the first actual *thrill* you have had out of any new automobile in years—or since your very first car

—a car that unmistakably outstrips the best of them on the get-away

—a car that gets to the top of its speed range with one thrust of the foot

—a car that cares not a rap whether the workmen who laid the paving or built the road did their work well or half-way

—a new, vivacious, fast-footed type of car capable of snapping in and out while the rest of heavy-footed traffic is trying to get set

—the easiest, most modern and thrillful way of getting about so far ever developed.

Its motor is a straight-eight—a new type of straight-eight which appears to be most prophetic of the industry's next big trend.

Its chassis is extremely low-swung, with the longest springs in proportion to wheelbase of any car in the world—mounted in rubber and supplemented by hydraulic shock absorbers of the most expensive make—therefore producing a new degree of easy riding.

It has an air of distinction which heretofore has not been found in automobiles of less than $3000. It is every inch a genuine Marmon, built in Marmon factories, and of Marmon quality throughout.

Don't buy any car until you have fully investigated what this Marmon 8 is and the remarkable things it will do. Will you give us just fifteen minutes of your time some day this week?

Pelton Motor Company
1345 South Figueroa Street WEstmore 5341

Pelton Motor Company, 254 Colorado St., Pasadena.
Glendale Marmon Co., 721 E. Broadway, Glendale.
D. V. Gladish, 420 Broadway, Santa Monica.
Scott Brothers, 326 S. Greenleaf, Whittier.
Marmon Sales & Service, 310 E. 5th St., Santa Ana.
Fred C. Tricker, 343 2nd St., Pomona.
DeJarid Motor Co., 8th and Market Sts., Riverside.
Pelton Motor Company, 102 So. Myrtle St., Monrovia.

DEALERS

Rouse Motor Car Co., 777 3rd St., San Bernardino.
Chas. C. Aldrich, 1165 1st St., San Diego.
Marmon Long Beach Co., 3rd and Olive, Long Beach.
Geo. W. McCabe, 1034 Monterey, San Luis Obispo.
J. B. Hart, 149 6th St., Brawley.
Bakersfield Nash Corp., 17th and K Sts., Bakersfield.
J. B. Hart, 661 Main St., El Centro.
Taft Nash Marmon Corp., 408 Main St., Taft.
Valley Marmon Co., 807 Main St., Ventura.
Beverly Hills Marmon Co., 1001 Wilshire Blvd., Be
Chas. H. Ewing, Jerome, Arizona.
F. C. Roberts, Tucson, Arizona.
E. A. Shaw, Kingman, Arizona.
Enders Auto Shop, Globe, Arizona.
J. R. Crane, 340 Orange St., Redlands.

Valve Grinding Obsolete
Valves Are Correctly Not Ground by
THE Kwik-Way SYSTEM
Ask Your Mechanic Whether He Grinds or Corrects Valves

NEW DODGE MODEL NOW SHOWN HERE

Leather Upholstered Sedan Is Addition to Senior Six Line; Colored Gray

Albertson Motors Inc., Los Angeles distributors for Dodge Brothers automobiles and Graham Brothers trucks, have announced the addition to the Dodge Brothers senior six line of a four-passenger sedan upholstered in genuine grain gray leather. Some of the models of this new leather finished car have been received and are now on display at the Venice Boulevard and Figueroa street branch, according to Roy D. Hearts, manager of the downtown sales room.

"This is the first leather upholstered car in the company's senior line, Mr. Hearts pointed out yesterday and, contrary to the usual custom in the industry, it is priced lower than models done in mohair.

"This new sedan," Mr. Hearts said, "covers the requirements of many buyers who prefer leather to fabric upholstery. Leather has the advantage of being easier to keep clean and offering maximum resistance to hard usage.

"The new car is particularly attractive in that the polo grain gray leather is in pleasing contrast with the Brunswick blue lacquer below and the black lacquer above the belt line on the bodies. The wire wheels are deep and are set off by the same Brunswick blue lacquer in which the body is finished. The wheels are painted blue to match the body and the fenders and shields are finished in black enamel.

"Production in large volume, the factory has announced, allows this car to be introduced at a substantially lower price than that at which the other types of the senior six line sell."

HOW
Valve Grinding is Obsolete
Valves Are Corrected Not Ground by
THE Kwik-Way SYSTEM
Ask Your Mechanic Whether He GRINDS or Corrects Valves

NEW DODGE MODEL NOW SHOWN HERE

Leather Upholstered Sedan in Addition to Senior Six Line; Colored Gray

Albertson Motors Inc., Los Angeles Dodge and Graham Brothers automobile and Graham Brothers trucks, has announced the addition to the Dodge Brothers senior six line of a five-passenger sedan upholstered in genuine gray leather. Some of the models of this new leather finished cars have been received and are now on display at the Venice Boulevard and Figueroa street branch, according to Ray D. Hearts, manager of the downtown sales room.

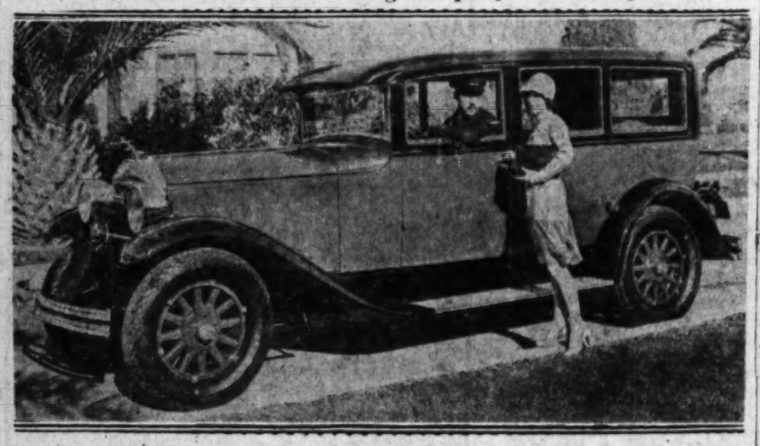
"This is the first leather-upholstered car in the company's senior line, Mr. Hearts pointed out yesterday and, according to the usual custom in the trade, it is priced lower than those in mohair.

"This new sedan," Mr. Hearts said, "combines the requirements of many persons who prefer leather to fabric upholstery. Leather has the advantage of being easier to keep clean and of offering maximum resistance to wear.

"The new car is particularly attractive in that the polo grain gray leather is in pleasing contrast with the primrose blue lacquer below the black lacquer above the belt line on the bodies. The wind wheels are deep and are set off with the same Brunswick blue lacquer in which the body is finished. The cars are painted blue to match the body and the fenders and shields are finished in black enamel.

"The production in large volume, the price has announced, allows this car to be introduced at a substantial difference price than that at which the other types of the senior six line sell."

New Limousine Being Displayed Locally



Miss Florence Lorrell and new Pierce-Arrow, Series 81, inclosed drive limousine that has just arrived here.

CAR SUGGESTS PRESENTS

With the automobile a prized possession in most families, it should be an easy task to select an appropriate Christmas gift for the entire family in the automotive merchandise line, is the belief of Hal Baker general manager of the Western Auto Supply Company.

"Nowadays almost every family has a car," says Baker. "Most every family wishes for accessories to beautify it or make driving safer and more comfortable. When you give something for the car you make the whole family happy. Most folks put off buying accessories and Christmas is the time to give them the needed ones.

"The practice of giving automobile accessories as Christmas gifts has expanded very rapidly during the past few years and is worth of considerable thought as automotive gifts are both pleasing and lasting.

"Accessories are easy to select too. Just visit your nearest Western Auto stores and look over the attractive displays. You'll find something for practically every one you wish to make happy. You will be proud to give accessories as they are lasting reminders of your thought.

"Giving automobile accessories will make the Christmas budget go farther as the one present serves as a gift to the entire family.

"The Western Auto Supply Company with over 150 accessory stores can offer a real service to the Christmas shopper. Accessories purchased from our stores will be wrapped and mailed at the will of the buyer. A gift exchange card will be inclosed in each package that will enable the receiver to exchange the gift at any Western Auto store should his car be equipped with the gift he receives.

"This is an exclusive Western Auto feature as there is no other company that has such a wide distribution of branch accessory stores."

To impart a Spanish atmosphere the dusty antique finish is employed for walnut and mahogany furniture.

Limousine on Display Here

Marked by its new, handsome lines and luxury in every detail, the first seven-passenger Pierce-Arrow Series 81 inclosed drive limousine has arrived here, announces William E. Bush, Southern California distributor. This new series motor car has many innovations that make it stand apart in the quality automobile world, he declared.

The limousine is obtainable in many colors but the first one here is finished in Carthage blue with black fenders, upper structure and a black belt. A note of brightness is furnished by the orange striping and Carthage blue window reveals, Mr. Bush stated.

"The interior is most beautiful and luxurious," he explained. "The car is lined and upholstered in blue-gray broadcloth of very fine texture and seats are of the semi-tufted type, very wide, deep and set at just the right angle for an all-day's ride. The woodwork is of polished walnut embellished by inlays of colored woods. There are two full sized additional chairs that fold into the floor and back of the front seat when not in use. The rear compartment is unusually spacious giving the fullest degree of comfort."

SUNDAY AUTOS FATALITIES SHOUT NEED FOR SAFETY

Fatalities on the streets and highways of the nation numbered more than 22,000 during the first ten months of 1927, according to a report just received by the Automobile Club of Southern California. The public safety department of the motoring organization points out that this appalling record is evidence of the need for greater attention to safety.

Car Popularity Demonstrated in Heavy Sale

The popularity of the new Chrysler "72" roadster is well shown by the ever-increasing number of sales on this model, according to Frank B. Hughes, sales manager of the Greer-Robbins Company, Chrysler distributors in Southern California. Sales reports from all parts of the country show that the new roadster is even surpassing the distribution of the original Chrysler "70" roadster which played such a great part in reviving and maintaining public interest in open-model cars.

Many of the outstanding features of the new Chrysler "72" roadster have heretofore only been found on the Chrysler Imperial "80" model and other higher-priced automobiles.

The low and long snappy lines which have been characteristic of all Chrysler roadsters have been further enhanced by adding nine and one-half inches to the length of the frame. This adds to the model's appearance and carries out the suggestion of speed and pep. Models placed on display within the past few days disclose an entirely new color scheme of Mojave brown on body above and below body beads—the body beads being finished in a deep maroon.

"The most-talked-of feature on the new '72' roadster," Hughes said, "is the new 'red head' engine, which is standard equipment on all Chrysler roadsters. Its performance has proven surprising to the most skeptical. Chrysler '72' roadster owners and people who have visited our showrooms and have asked to drive the new '72' roadster are continually telling us that they have never driven or never dared hope to drive such a marvelous performing automobile. One driver remarked that its speed possibilities seemed 'unlimited.'

For the colonial room a mahogany footstool with a tapestry top gives a pleasing touch.

CLOSE-COUPLED SEDAN ARRIVES

Tan, Gray, Black Colors Used



Miss Jean Rivers with new Peerless six-eighty short coupled sedan.

FILLING the requirements of those who like a commodious yet compact motor car with special provision made for carrying luggage, a new Peerless six-eighty close-coupled sedan has arrived here. It has just been received by J. W. Leavitt & Co., distributor of Peerless, and is the first of its type produced by the great factory, according to Clair M. Savage, general sales manager.

"The new Peerless is a high-quality automobile, beautiful, luxurious, most comfortable and efficient," declares Mr. Savage. "It contains all the refinements of the 1928 Peerless line, which is marked by its drawing-room atmosphere," he stated.

"Finished in a dark shade of tan with gray window reveals, black top and fenders, this Peerless stands apart from the ordinary automobile," stated Mr. Savage. "The interior is lined with plain taupe mohair of a fine grade. Seats and black cushions are covered with the same material bearing an effective figured design. These seats are divided into pillows that give the utmost in comfort because of the deep, soft upholstery. The front seat has two cushions and there are three in the rear section."

Probably the most fragile will on record was that round which a legal battle was waged in the law courts of London. It was written with an indelible pencil on an egg-shell. As, however, it was not properly witnessed, the judges refused to recognize its validity.

another truck triumph!

The 6 CYLINDER TWO-TON TRUCK

with 4 SPEED TRANSMISSION and 4 WHEEL BRAKES (LOCKHEED HYDRAULIC)

Enthusiasm of owners and steadily mounting sales indicate that in this new truck Graham Brothers has achieved one more triumph of engineering and manufacture.

Never before have you been able to purchase such a 6-cylinder 2-ton truck at a price so low.

Prices
(Stake) $1595
Dump (Stake) 1645
Van 1245
Van Gilbey 895
Commercial 670
(Open prices f. o. b. Detroit)
Panel Delivery Car (Complete) 870

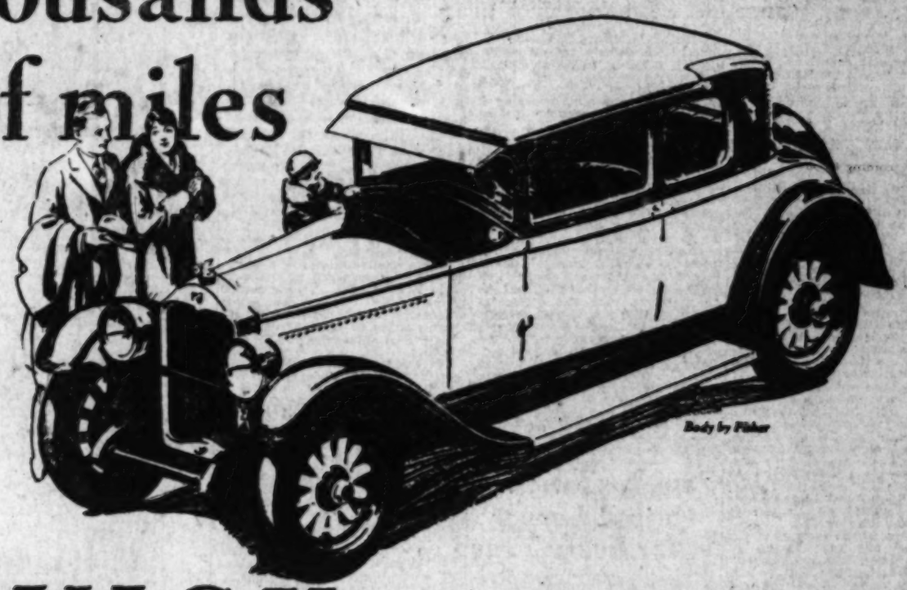
Whatever your loads — from a half-ton to two-tons—there is a fast, powerful, dependable Graham Brothers Truck or Commercial Car, complete with body, that exactly fits your needs.

Careful buyers invest in 60,000 of them each year because they are proven money makers.

ALBERTSON MOTORS, INC.
TRUCK DIVISION
707 East Seventh Street
1540 South Figueroa
4927 Vermont Ave. 5001 Pasadena Ave.
214 N. Pacific Blvd., Huntington Park

GRAHAM BROTHERS TRUCKS
Built by Truck Division of Dodge Brothers, Inc.

Make this Christmas last for thousands of miles



-a BUICK for Christmas

There's someone you want to make especially happy this Christmas—with something that will bring instant joy and yet last for years. No gift could be more appropriate than a Buick for 1928.

Buick provides princely luxury and beauty . . . economy, dependability and long life . . . performance, power and get-away without peer. Buick as a gift will make this Christmas last for thousands of miles.

There are 16 Buick models, ranging in price from $1195 to $1995 f. o. b. Flint, Michigan. One of them will exactly suit your purpose. And all can be purchased on easy G. M. A. C. terms, the most desirable in the industry.

Make someone supremely happy this Christmas. Give a Buick for 1928. Delivery will be made, if you wish, at your home Christmas morning.

Sedans $1415 to $2275 Coupes $1405 to $2120 Sport Models $1405 to $1775
Prices quoted above are delivered prices. The G. M. A. C. financing plan, the most desirable, is available.

HOWARD AUTOMOBILE COMPANY . . . OF LOS ANGELES . . .
23rd year
1367 south Figueroa street
23rd year
BRANCHES: Huntington Park, 427 N. Pacific Blvd.; Inglewood, 636 S. Market St.; Highland Park, 5015 Pasadena Ave.
WHEN BETTER AUTOMOBILES ARE BUILT, BUICK WILL BUILD THEM

TRIP YIELDS DESERT HOLLY

Plant May be Picked by Autoist



Chevrolet party exhibiting desert holly picked near Owens Lake.

PICKING the California mountain holly is against the law now, except on private land where written permission of the owner has been secured. But there is no taboo yet on the beautiful desert holly that grows on the barren foothills of the Colorado and Mojave deserts and up through the Owens River Valley in the Nevada.

Actually it is not holly at all, nor is it distantly related to the shrub whose green leaves and brilliant red berries are so closely associated with the holiday season. "A triplex hymenlytra," the scientists have named it, and the chief resemblance it bears to real holly is in the shape of its silver gray leaves to those of the real holly. It bears a tiny pink berry at this season of the year and it is becoming more and more popular each year as a California Christmas time decoration. Made up in wreaths with a few real holly berries interspersed it is a decoration of very real and lasting beauty, for it does not wither easily.

It is most common on the slopes of the desert hills of the Colorado and Mojave deserts. The hills near Red Rock Canyon east of Mojave usually have an excellent crop of desert holly. A party of Chevrolet tourists last week discovered a splendid growth just east of Owens Lake on the road between Olancha and Darwin on the way to Death Valley. It can be found in countless other places, however, and search for it lends another attraction to the lure of winter journeys to the desert country.

BOYS' LETTER DESCRIBES MOTORING A LA VIENNESE

The average owner of an automobile in Vienna is regarded as being in the wealthy class and most cars are chauffeur driven. Gasoline costs more than twice as much as it does in the United States and one has to hunt a garage instead of buying it on a corner. Garages provide individual stalls, padlocked at night for cars left for storage. Cars left on the street unwatched are soon surrounded by a crowd, who hold the opinion that it is a stolen car because there is no paid watcher near by.

These and other interesting facts are contained in a letter just received in Los Angeles from two young men who are touring Europe in a Buick sedan. Their letter is so laudatory in the statements made as to the performance of the car that it has been added to the long list of other similar communications in the files of Harold W. Tuttle, Assistant General Manager of the Howard Automobile Company of Los Angeles.

Sam Firks, 6434 Eulalia street, Los Angeles, and Richard Diller, 1083 McAllister street, San Francisco are the two young men who paused on their tour to let it be known in the States just what they thought of this product of their Buick.

From their letter it would seem that the old country would offer a splendid market for used cars, if some method could be devised to get them across the water transportation free. The their Buick sedan, run 4000 miles, cost them $2000. Diller declares since he purchased the car in August that it has run about 7000 miles with no mechanical trouble of any kind. He also tells about the Buick he owned before he left for Europe and the satisfaction he had out of its use. But let them tell about their interesting experiences.

"We find ourselves in this land of Viennese beauties—world renown—where the slender dames have poise, grace and charm! Talk of 'Hoflichkeit'—that means courtesy—each man you meet tips his hat to you. Can you imagine one gentleman tipping his hat to another? When you come into your hotel, the doorman tips his hat and says 'Guten Tag' (good day.) a little further another porter does likewise, then all the desk employees, then the elevator boy, then the maid, I have to doff my hat sixteen times daily at the hotel alone, but I'll fool 'em yet—I'll lose my hat!

"These Viennese all go to five o'clock teas. All they earn is about $30 to $50 a month (very good pay in Vienna) and you can see all Vienna at five o'clock drinking coffee and dancing. The cost is only twenty cents in any of the 1200 cafes in Vienna. At the dances the big handsome Austrian must kiss the hand of 'lady fair' after each encore. Really, it's polite and absolutely a social obligation. Well, these Viennese ladies will have to wash their hands with Colgates before I adopt this custom.

"I bought a 1927 Buick standard sixty horse power used car (run about 4000 miles) in London, Aug. 5, 1927, from a used-car dealer, paying $2000. We are driving all over Europe a la Buick, Ltd., and sure is a treat. It is the only way to really see the country. We see all the small towns en route, the life in the small villages and see the big cities the way they should be seen. We belong to A.A.A. and the Royal Auto Club. They have outlined excellent tours for us, giving us the smallest villages all on a typewritten chart and books with maps and places of interest to see in each town passed through, so you don't have to be a Lindbergh to find your way.

"We expect to sell the car in London again, as I have already placed an order with the Buick people for a new car upon my return to San Francisco. I gave them my old car to sell before I left. Sam also has a Buick in Los Angeles now, a 1926 open standard six, which has run eighteen months at 2000 miles per month—the valves have only been ground once.

"We save garage hire, too, here in Vienna. At night we leave the car standing in front of the hotel all night. The garages are all either too far away or it takes half an hour to put it away. First, there's a big ten-foot gate which is opened by the watchman after you ring a bell. Then he takes your life history for police records. Then he opens up an entirely individual stall, you drive your car in and then he closes it with a massive lock. Even a fly couldn't touch your car.

"Wherever we leave the car on the street—particularly Vienna—a dozen people will come up and offer to watch the car for hire. We tell them, 'No, we are insured.' They are amazed when we leave the car unwatched. It represents so much money to them, they think someone will steal it. All our friends are amazed that we have no chauffeur. It's not considered nice to do such menial work as driving your own car—only chauffeurs should do that. So they take us for a couple of chauffeurs—that's a fact. A gentleman will not drive in Vienna. And you should see the way they go dressed for motoring. They have huge duster coats, goggles and duster caps. They don't wear their good clothes either, because they think they will get dirty. They're centuries behind us!"

Popular Truck Output Larger for Every Year

With 1927 fast growing to a close, in so far as manufacturing records are concerned, that of Graham Brothers, the truck division of Dodge Brothers, Inc., bids fair to be a repetition of every year since the trucks were first brought out in 1921, according to J. H. Cassidy, sales manager of the truck division of Albertson Motors, Graham Brothers and Dodge Brothers dealers here.

Mr. Cassidy pointed out yesterday that at no time since the Graham Brothers trucks were first offered has each succeeding year failed to show an appreciable gain in sales and production. While no figures are yet available for this year it is confidently believed the total will be well over 50,000.

The growth of the popularity of the Graham Brothers truck—a popularity that has resulted in it leading in the truck sales field in California for the first ten months of this year—was pointed out by Mr. Cassidy.

In 1921, 1086 trucks were made. In 1922, 3401 were made and sold, a gain of 213 per cent; in 1923 the output was 6971 units, a gain of 105 per cent; 1924 saw a production of 10,791, a 55 per cent increase; there were 24,036 made in 1925, an increase of 123 per cent and last year 37,463 trucks were made, a gain of 56 per cent. In six years the gain was 3400 per cent.

The factory has set a minimum of 70,000 trucks for 1928.

YUMA ROAD LINK TO DRAW TOURIST TRAVEL

MESA (Ariz.) Dec. 3. (Exclusive)—C. Fred Brackett of California Dairies of Los Angeles, declares that paving the highway between Buckeye and Yuma is a real necessity in the development of Arizona. He said: "The lobbies of the big hotels in San Diego, Los Angeles and other coast cities are thronged with moneyed people who have big cars and who are fretting for new places to go. Though the story is exaggerated, they are sure to hear about terrible desert roads and thus be kept from visiting Arizona. They do not know that Maricopa county has exceptionally good roads, but they hear about the relatively short stretch east of Yuma that is not in fine condition."

CAR GETS PRAISE OF CAPTAIN

Qualities of Auto Held Comparable to Giant Gun

The hobby of Capt. M. E. Conable, commanding Battery B at Fort MacArthur, is the firing of big, rip-roaring, ear-splitting guns; coast-defense weapons at the harbor. Among them is the huge fourteen-inch mobile railway rifle recently added to the husky batteries at San Pedro.

Capt. Conable is quoted as saying that the Gardner eight-in-line motor car "has power, speed, stamina, stability," and that its engineering advancements are as pronounced as those of the "Big 14" itself. He is paying the Gardner the highest of tributes, for the mobile gun is the captain's one and particular hobby.

"One gun in a million, one car in a million," adds the "warrior" to his comment anent the Gardner. "Furthermore, it is a car of dashing grace and contour."

In replying by letter to Capt. Conable's written appreciation of the Gardner car, Harry A. Sperl, distributor for this automobile in Southern California, said:

"The Gardner is rising higher and higher in public esteem among those who yearn for the better things of life. The spirit of today demands the utmost in dependability, but with that there must be beauty. The Gardner, with an entirely new motor performance fulfills every wish of the exacting motorist. Being worthy of comparison, mechanically, with the "blue-ribbon" gun of the United States Army, the operation of which is under your valiant command, is indeed a tribute sincerely appreciated."

Capt. Conable, charge d'affaires of the world's largest mobile weapon, was recently a guest of Mr. Sperl on a tour of Los Angeles and environs, during which he was at the wheel for part of the time.

Mr. Sperl announced yesterday that rate reductions of 25 per cent on theft insurance, 20 per cent on accidental collision or upset insurance, 20 per cent on bodily injury or death insurance, 20 per cent on property damage and 50 per cent on insurance covering accident to owner or guests have been put in effect by the Gardner Motor Company.

The theft insurance rates heretofore in effect on Gardner eight-in-line were based on experience with Gardner cars prior to this year. Since the adoption of the Fedco theft-proof numbering system with loss-of-use insurance by Gardner, there has been a drastic reduction in the number of stolen Gardners, with a corresponding reduction in the number of claims on which insurance companies have had to make good to Gardner owners.

Big Brother in Ford Line Also Changed

To the purchaser or prospective purchaser of small and inexpensive cars the Ford announcement of this last week, together with the first public showing of the new "baby Lincolns" has been of outstanding interest. Of equal interest to those that are in the market for de luxe motor cars has been the announcement by the Lincoln division of the Ford Motor Company of vital improvements to the Lincoln—improvements which, it is emphasized, may be installed on any Lincoln models, not matter how old.

In this connection, Eddie Shenberg, general sales manager for Maddux, Inc., local Lincoln representative, points out that the consistent policy of Lincoln always has been to arrange changes so that they may be interporated inexpensively in all past models.

"In the matter of headlights, for example," said Mr. Shenberg, "it will be recalled that a change in the style of head lamps within the last year caused a change in appearance of the front of the new Lincoln. Those, however, who wished to replace their old 'drum type' with the newer lights, were able to do so at a minimum cost so that none could tell but what their cars were newly purchased ones. That was true of the new six-wheel brake system. Now with double fly-wheel, new instrument board, lower bodies, smaller wheels, and so on, Lincoln owners still may renew their cars. There is never any penalty inflicted by Lincoln changes and improvements on Lincoln owners."

DECIDEDLY AWKWARD

"Tell your boss I have come to see him," said a tall, broad-shouldered man, bursting open the door of the clerk's office. "My name is Daniels."

The office boy, a puny little fellow, gazed awe-stricken at the visitor.

"You're Mr. Daniels?" he exclaimed. "How very awkward."

"Awkward? What do you mean? Is your boss in?"

"Yes, but I've got orders to throw you out."—[London Tit-Bits.

New decorated enamelled bath stools add a smart touch to the bathroom.

Brake Expert Finds Ready Market Here

Los Angeles is more brake conscious than any other metropolis in the United States. Weather which permits all-the-year motoring, faster driving on straight highways, roads which actually pull up into the clouds and as rapidly dip into valleys, all these are factors contributing to realization of the care and protection which must be given brakes.

Into Los Angeles Jack O'Halloran has brought his A-O Brake Shop, where he has introduced brake specialization. It's a case of brakes only. As far as Jack and his mechanics are concerned, the automobile hasn't any other mechanism that is important. They apply about 2000 feet of brake lining each month and handle a business which grosses from $4000 to $5000 for that period. Fifty thousand aluminum rivets are used every three or four months.

FOND MEMORIES

"Don't you enjoy these 'Ask Me Another' puzzles?" some one asked the young college graduate.

"I do not," he replied with emphasis.

"Not interesting?"

"They remind me too much of my college examinations."—[Portland Evening Express.

Reasons Given for Purchase of New Auto

Seven reasons why prospective new-car purchasers may buy motor cars to advantage at this season are enumerated by J. M. Sterling, general manager of the Paige Company of Southern California who explained that many persons put off the purchase of a new car until spring, not realizing that by buying in the fall they often save considerable expense. Here in detail are his reasons for present buying. "First, your present car will undoubtedly require some reconditioning to fit it for winter use. Save this expense and apply the money toward a new car.

"Second, winter driving on worn tires is unsafe, and changing tires in wet weather is a real hardship.

"Third, your present car will be rated as a year older by spring.

"Fourth, these fall days are ideal for breaking in a new automobile—no excessive heat, fewer gruelling trips and plenty of time to have the car well worn in before wet weather.

"Fifth, if you happen to be driving a car with two-wheel brakes and high-pressure tires, you cannot afford to risk your safety and that of your family during another winter. Paige hydraulic four-wheel brakes with balloon tires are much safer on wet pavements.

"Sixth, the new finish used on Paige [illegible] like the old-style paint jobs.

"Seventh, the big advantage in buying a new car for winter is the greater comfort, security and enjoyment it affords."

CLOSE RESEMBLANCE

A slightly hilarious gentleman mistakenly thrown his arms around a totally strange woman, made the most abject apologies.

"Scuse me, madam," he stammered, "thought you were m' wife."

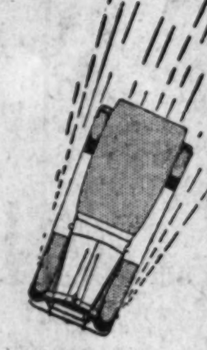
"You're a fine husband to mistake a woman to have, you see!" exclaimed the lady in a rage.

"There y' see!" ejaculated the gentleman triumphantly. "Y' wife's not like her, too."—[Exchange.

Floods have done great damage in Mandalay recently.

Everybody knows

about the Superior Smoothness of a Six—the Finer Quality of a Fisher Body—That's why a price of $745 AT FACTORY makes the Pontiac Six such an unusual "Buy"



The widespread appeal of the Pontiac Six is based on its extra smoothness, extra snap and the longer life it provides. The world-wide reputation of Fisher bodies is based on known superiorities of Fisher design in styling, comfort and passenger protection.

And because the Pontiac Six is the lowest priced six with Body by Fisher, its success has become the talk of the automotive world.

Do you actually know what luxuries you can enjoy in today's Pontiac Six? Have you experienced the superior performance, the added comfort, the extra satisfaction assured by the ownership of this great General Motors product?

Why not come in for a demonstration today? Why not learn as so many thousands have—that a Fisher body is finer—a Pontiac Six is smoother—and a price of $745 makes it a truly unusual "buy".

New lower prices on all body types (Effective July 18th): 2-Door Sedan, $745; Coupe, $745; Sport Roadster, $745; Sport Cabriolet, $795; Landau Sedan, $845; De Luxe Landau Sedan, $925. The New Oakland All-American Six, $1045 to $1265. All prices at factory. Delivered prices include minimum handling charges. Easy to pay on the General Motors Time Payment Plan.

ALHAMBRA—Bush & Greiler
ARCADIA—C. L. Taylor
BURBANK—C. E. Clayton
BEVERLY HILLS—Wm. C. Taylor
CHINO—Wade Motor Co.
COMPTON—Rowe Motor Co.
CULVER CITY—Wymer & Stoddridge
FULLERTON—W. L. Turton
GARDENA—W. B. Gribbs
GLENDALE—Rosenbacher & Richards
HOLLYWOOD—H. H. Frank
HUNTINGTON PARK—O. A. Casson
INGLEWOOD—Ted Lados
LANCASTER—Gordon W. Fuller
LANKERSHIM—P. C. Hickerson Motor Co.
LOMPOC—Upton & Banks

Reeve Gartzmann, Inc.
Figueroa at 12th Street. Telephone WEstmore 2431

LEO CORVELL, 1232 N. Western Ave.
GAYLE R. BLAKELEY, 2021 Pasadena Ave.
ANTHONY A. TUTT CO., 4001 S. Vermont Ave.
BLISS & PADEN, 4024 S. Broadway
PEARSON MOTORS, INC., 2401 W. Seventh St.
ROSE-BENTON CO., 1237 E. 3rd St.
WALTER G. FINNEY CO., 4021 Whittier Blvd.
C. H. MALMGREN, 1041 S. Western

LONG BEACH—Central Garage
MONROVIA—C. S. Foster
ONTARIO—C. M. Hicks
ORANGE—Thos. Motor Co.
PASADENA—Wilson & Hunt
REDONDO—W. L. Ford
SAN PEDRO—Hal Ivey
SANTA ANA—Hughes Garage
SANTA BARBARA—Smith, Inc.
SANTA MONICA—Colorado Motor Co.
SANTA PAULA—Gutterson Motor Co.
SOUTH PASADENA—W. E. Ford
SAUGUS—Saugus Garage
VENTURA—Ford Motor Co.
WILMINGTON—C. H. Ford
WHITTIER—Stark & O'Neil

PONTIAC SIX

Influencing The Truck Industry

More than two years ago Moreland gave truck operators a light six-cylinder truck—the Road Runner. That the popular trend of speed truck design is swinging toward Road Runner principles is a tribute to the foresight of Moreland engineers.

The Road Runner, with two-ton payload and speed up to 50 miles an hour, is the ideal vehicle for fast, low cost hauling.

IT IS STANDARD

Moreland is a standardized truck; parts are interchangeable. This is a distinct maintenance economy. The Moreland Road Runner is the ideal high-speed, low-cost motor truck.

Small corner posts on the sturdy and comfortable Road Runner cab permit maximum driving vision.

MOTOR MORELAND TRUCKS
Factories at Burbank, Calif.

Factory Branch
2325 South Main Street

OTHER CHASSIS

2-2½ tons	BX	*Six-Wheelers*	
2½-3½ tons	EXX	5-6 tons	SX
3½-5 tons	AXX	10 tons	YX

Morelands are all six-cylindered. The line offers transmissions ranging from 3 speeds to 9 speeds.

—The—
New Up-Cyl Oiler
SAVES YOU MONEY!



Price
$8.50
Installed
Why Pay More?
Patent No. 1634134

PREVENT—
1. Sticky valves.
2. Hard carbon formation.
3. Premature wearing out of upper cylinders.
Keeps your motor in first-class shape.

HOW???
By lubricating automatically at all speeds the upper parts of your motor.

FOR SALE AT ALL FIRST-CLASS DEALERS IN AUTOMOBILE ACCESSORIES
A SAMPLE DEMONSTRATION, without charge or obligation, if you will drive your car with full tank of gas to

UP-CYL OIL CO.
Manufacturers of Up-Cyl Oilers
2805-09 S. Hill St.
Los Angeles, Cal. Tel. WE. 6644

winter ... ity the ... worn ... tires ... up. ... ...di be ... ideal ... ...ubile— ...uelling ...ve the ...nother. ...riving ... and ...afford ...f your ... Paige ...h hal... ...n wet

Paige

...ess
...of
...ny

...TORY

...Six
...uy"

...ries you
...ave you
...rmance,
...faction
...e great

...stration
...busands
...a Pon-
...of $745

...SIX

...dustry

...ylinder truck
... swinging to-
...engineers.

...THER CHASSIS
.....BX Six-Wheelers SX
....EXX 5-6 tons ..... TX
....AXX 10 tons .....

...are all six-cylindered. The ...transmissions ranging from ...9 speeds.

LONG BEACH—Central Garage, Inc.
MONROVIA—C. S. Foster
ONTARIO—C. H. Silva
ORANGE—Fred F. Watson
PASADENA—Sidney A. Briggs
REDONDO—H. H. Frank
SAN PEDRO—Al Bent, Inc.
SANTA ANA—Sidney Gregg Co.
SANTA BARBARA—Globe Motor Car Co.
SANTA MONICA—Charles E. Short
SANTA MARIA—California Garage
SOUTH PASADENA—W. S. Silva
WATTS—E. E. Andrews
VENTURA—Fred Bruce Motor Co.
WILMINGTON—C. W. Jones
WHITTIER—Stark & O'Neill

What Happens in the World Above Us—the Field of Aviation

...LANE SERVICE NORTH ASSURED

...Sets First of Year for Opening Line

...Service to Bay City to Be Maintained

...Passenger-Hop Also Tentative Plan

...announcement by President Jack ... head of the passenger-air-... which bears his name, ... organization will have planes ... daily between Los Angeles ... Francisco "before the first ... 1928," assures the West of ... aerial transportation of a ... character.

... the Maddux Air Lines now ... metro-passenger, all-metal, ... Ford-Stout monoplanes ... between Los Angeles and ... on a seventy-minute sched... are on the plans for further ... of the lines;

... increase the number of planes ... the two twin sister ships now ... to a fleet of six, all of the ... enclosed, twelve-passenger, ... "air-liner" type,

... establish a daily flight between ... and San Francisco—one ... each way each day—on a sched... of four hours or less, probably ... Santa Barbara stopover.

... establish just as soon as feas... ... passenger service between ... and El Paso, the sched... ... about an eight-hour one ... stopover at noon in Douglas ...

... build shops and hangars on ... municipal flying field at Long ... definitely determine what ... in Los Angeles shall be the ... headquarters, and to ... final arrangements for terminus ... in all the terminal cities.

... of the important moves made ... the corporation within the last ... is an arrangement in San ... with officials of the Yellow ... Company by which "yellows" ... every incoming plane. This, ... announced, will be a big benefit ... flying public inasmuch as a ... between the flying ... and the city centers is an es... ... of commercial avia... ... similar arrangement will ... made in Los Angeles and ... will be true of San Fran... Oakland, El Paso and other ... included in the program.

...LSON WAS A PRIMPER

... is said to have had an ... fondness for per... ... a special liking for the ... of Alden Wood and eau-de-Co... ... which he used in great quan... ... poured eau-de-Cologne ... neck and shoulders and used ... a month. In a quarterly ... from his perfumer dated 1806 ... following items—163 bottles ... de-Cologne, 423 francs; twenty ... pomade, 462 francs; twenty-... cosmetical pots of almond paste, ... francs. The Empress Josephine ... richest perfumes, and par... musk. Napoleon disliked ... and he protested—one of the ... conflicts, it is said, between ... couple.

...Floods have done great damage ... Mandalay recently.

At Aviation Exhibition



Mayor C. O. Boster (left,) "Miss Calpet" and Lieut. W. D. Tomlinson. They were photographed at last week's air show held in Huntington Beach.

AIR SHOW HELD FOR STUDENTS

Demonstration Given as Educational Feature at Huntington Beach

What is believed to be the first aviation exposition and aerial demonstration ever staged strictly as an educational feature for school students was held last Tuesday at Huntington Beach, where oil and ocean front and derricks are so thick that this prosperous little city is almost "out of sight."

Sponsored by city officials, the Huntington Beach Chamber of Commerce and American Legion and the California Petroleum Corporation, the entire day was given over to the program arranged by Mayor C. O. Boster, Capt. F. W. Young and their colleagues.

Lieut. Leslie Arnold, world flyer, who flew from Long Beach to deliver the address of the day, and Lieut. D. W. Tomlinson, crack combat pilot from the United States Naval Air Station at San Diego, headed a corps of more than twenty prominent flyers from airports all over Southern California who participated in the various aircraft displays and aerial demonstrations planned especially to familiarize school students with modern aviation progress.

Miss Margaret Shank, daughter of Dr. and Mrs. O. A. Shank, was unanimously chosen Queen of the Air for the day and officially christened Miss Calpet.

The day's events started in the morning with a parade, which formed in the business section under leadership of City Attorney A. J. Theddick, marshal of the day. Miss Shank, dressed entirely in white, with her long brown curls decorated with the official crown of Miss Calpet, headed the procession.

The boys' band from the Fullerton Union High School added a martial touch to the affair and the line of march led the crowds to the airport on the outskirts of the city prepared by Calpet and city officials for the reception of visiting flyers.

As soon as the flyers landed their planes were lined up and fueled with Calpet aviation-grade gasoline, provided through the courtesy of C. L. Coppage, vice-president and director of sales of the California Petroleum Corporation. Mr. Coppage said this is the regular-run gasoline now being distributed at all Calpet stations.

At noon guests and officials were entertained by the Queen of the Air and her court at luncheon in the banquet hall of the Rotary Club. Lieuts. Arnold and Tomlinson then spoke to the school students in the high-school auditorium, after which the various makes of aircraft were displayed and demonstrations were staged by the visiting pilots over the airport near by.

AIR FUTURE DISCUSSED

BY LIEUT. C. N. BURGER

"The Future of Aviation" was the ... subject of the speakers at ... monthly dinner meeting ... Present Day Club of River... ... recently in the basement ... Congregational Church in that ... Approximately 450 persons at... ... meeting, which was under ... of A. N. Sweet.

... P. Harmon of the United ... Army Air Corps and com... ... of March Field, near Riv... outlined present and future ... at that field; Lieut. L. D. ..., also of the United ... Army Air Corps and stationed ... Field, who was a member ... American goodwill trip, ... United States Army Air ... interesting account of that ... Theodore C. Macaulay, ... States Army Air Corps Re... ... former aviator and who was ... to fly a seaplane, spoke in a very enlightening manner on "Aviation Today." Capt. Walter F. Parkin, United States aircraft inspector, Department of Commerce, explained how that department is now regulating commercial flying; R. C. Diggins, assistant traffic manager of the Western Air Express, gave a complete outline of air-mail activities from the inception of that new line of endeavor to its present efficient state, and H. R. Brashear, traffic manager of the Los Angeles Chamber of Commerce, spoke on the development of aviation.

William Atwood, "Riverside's juvenile Lindbergh," exhibited two indoor models of airplanes, which were flown very successfully in the hall that night.

The Present Day Club, of which A. B. West is the president, is a civic organization formed in Riverside in 1902. The next meeting will be held in the early part of December.

Grove Visits City as Coast Representative

More than 200 Southern California Oakland-Pontiac dealers assembled at a banquet in the Biltmore Hotel Wednesday night to welcome H. P. Grove, newly appointed representative of the Oakland Motor Car Company for the San Francisco district, which includes all of California, Arizona and Nevada. Mr. Grove succeeds A. L. McMeans, resigned, the appointment becoming effective on the 1st inst.



H. P. GROVE

Mr. Grove comes to the Coast with a noteworthy record established in the service of the Oakland organization. Formerly with the district offices of the company at Minneapolis he was sent to Butte as district representative, remaining there two years. He was then placed in charge of the Pittsburgh district offices and after two very successful years in Pittsburgh comes to the Pacific Coast to assume charge of the three States operating under the San Francisco office.

On his current swing around his new territory, Mr. Grove is accompanied by L. M. Dreves, Pacific Coast zone supervisor of sales for the Oakland Motor Car Company. Previous to arriving in Los Angeles the two officials met with dealers and salesmen in San Francisco and Fresno. Leaving this city they journeyed to Phoenix, Ariz., to attend a meeting.

In announcing Mr. Grove's appointment, Mr. Dreves said:

"We are very fortunate in being able to get a man like Mr. Grove to supervise this district because of his long experience with the Oakland company and his knowledge of conditions and policies. I am sure that he will be well liked by our dealers and that Oakland and Pontiac interests in California, Arizona and Nevada will continue to prosper under his guiding hand.

FENDER HEADLIGHT RETAINED ON AUTO

Since the announcement of the new Series 81 model of the Pierce-Arrow, Worthy Butts of Butts-Andrews, Hollywood and Beverly Hills dealers, has received many queries regarding the famous fender headlights of the Pierce-Arrow and if they would be retained on the new model.

"Because the first reports laid emphasis on the fact that the new car would be totally different in appearance from anything heretofore designed by Pierce-Arrow, a considerable number of people are asking whether it will carry the famous Pierce-Arrow fender headlamps," says Butts, "particularly because a modern crown airplane type of fender has been adopted. The answer is that while many of the new cars will show a special design of bracket headlamp, the well-known Pierce-Arrow headlamp fenders may also be had.

Meet the Airplane

by Frank J. Carmody

Just as the automobile has its proving ground, so has the airplane its wind tunnel. While the functions of the two are similar, there is one significant difference between them. At the proving ground, the complete automobile is sent through various tests but in the wind tunnel, diminutive models, instead of the full-sized airplanes, are tested for various qualities, capacities and performance.

Despite the fact that the wind tunnel has not yet reached perfection in one or the important features, it has been even more indispensable to aviation than the proving ground has been to motordom. As a matter of fact, the Wright brothers credit their original flight in 1903 to the light that their first small, crude wind tunnel threw upon one of the most important fundamentals of aeronautical science, the proper shape of the airplane wing.

Since that time the wind tunnel has come along splendidly, and in the wake of its development has come the airplane. But, in spite of its prominence in aviation progress, the wind tunnel has pretty well escaped public attention, except as a name. Flying has had so many more fascinating and romantic aspects than this laboratory feature that it was inevitable that the wind tunnel should fail to appeal to any one save the engineer.

Technically, a wind tunnel is much more than a large conical-shaped tube through which air is passed at a terrific speed, but if the layman gets this picture of it, he has enough to understand the layout of the airplane's "proving ground."

Huge dynamo-driven fans located at the large end of the tube force air through at any desired rate of flow—up to 300 miles an hour against the stationary model. This description

(Continued on Page 9, Column 3)

'THE WORLD ON WINGS IS WAITING'
ARE YOU PREPARED?
THE WESTERN COLLEGE OF AERONAUTICS can teach you aviation in all its branches. Modern equipment only is used. Day and night classes. Visitors welcome. Open evenings and Sundays.
154 West Slauson Avenue AXridge 7141

LEARN AVIATION at the UNIVERSITY of the AIR
The First Advantageously Equipped Aviation School in America. Our courses include: Engineering, Design, Construction, Airplane Repairs, Motors, Engine Repairs, Ignition, Carburetion, Instruments, Aerography, Meteorology, Navigation, Aero Photography, Flying.
WARREN SCHOOL OF AERONAUTICS
139-59 West Slauson Avenue. Phone AXridge 3101.

Used Autos Now Easy to Buy!
The selection of a good used car—whatever make or model—is a simple task—just consult—
TIMES WANT ADS

Splendid USED CAR BARGAINS always to be found in TIMES WANT ADS—

$875
(4-DOOR SEDAN, F. O. B. DETROIT—FULL FACTORY EQUIPMENT)
FOR
AMERICA'S FASTEST
AND
FINEST FOUR

At this price, America's Fastest Four represents a value that cannot be duplicated.

That the public is definitely convinced of this, is witnessed by the car's spectacular success.

On practically every road in the world, it has proved its right to first rank in the world's good will.

Nowhere else, at near this price, can you buy so many qualities that owners have learned to value most:

Speed leadership—mile-a-minute performance!

Sure, swift pick-up—0 to 25 miles per hour, through gears, in less than 7 seconds!

The longest springs in this price class!

25 miles to the gallon at 25 miles per hour!

A five-passenger car in fact as well as in name—yet so expertly designed that you can turn in a 38-foot street and park in less than half that space!

Smart—individual—long and low—a car with an air!

Built for the deer country as well as the country club.

A car that will link the word DEPENDABILITY with the name Dodge Brothers more firmly and universally than ever.

Drive it an hour and experience the satisfaction of fine-car performance at moderate cost.

Weekly payments, including everything, only $10.59

ALBERTSON MOTORS, INC.
1540 South Figueroa
4927 Vermont Ave. 8001 Pasadena Ave.
214 N. Pacific Blvd., Huntington Park
Truck Division, 707 E. Seventh St

DODGE BROTHERS, INC.

LINCOLN



Seven-Passenger Limousine

Here is a car embodying luxurious comfort and practical utility. For perfect adaptability to the owner-driver's use, there is a glass partition between the front and rear compartments which may be easily lowered out of sight. The two auxiliary seats, permitting maximum capacity, are deeply cushioned and exceptionally wide.

MADDUX
Lincoln Representative
Figueroa at Twenty-first
Telephone WEstmore 4111

CARS USED ALL YEAR

Road Development and Maintenance Through Winter Keep Motor Out of Storage

Volume of automobile travel is rapidly becoming equalized throughout the year. The storing of cars for the winter is practically a thing of the past. In the North, the more general removal of snow from the highways, and over the country the extension of good roads and the increasing vogue of winter touring, combined with the growth in popularity of the closed car, all have been important factors in dispelling the bogey against winter driving.

The change in seasonal attitude on the part of motorists has been reflected in sales, according to H. M. Stephens, general sales manager of the Cadillac Motor Car Company, and the change has been particularly marked during the past two years. While there always must be variation in sales volume, due to general conditions, the factors of weather and climate, according to this executive, are constantly becoming less important. An analysis of Cadillac sales during the past two years and orders for both Cadillac and LaSalle during the current season indicate that motorists buy cars when they want them, and that a new car for a winter tour to the South is as likely to be the occasion for a purchase as is the summer tour to the mountains.

ROADS GROW YEARLY

"We already have over 500,000 miles of surfaced highways," Mr. Stephens states, "and this mileage is increasing at the rate of 35,000 miles every year. Every new highway is a new incentive to automobile travel. Around the large cities good roads and the clearing of trunk lines have made all-the-year suburban residence practical, and this development also has greatly increased winter driving.

"The evolution of the closed car to the point where it has become safe, dependable and comfortable during cold and stormy weather has given the final impetus to all-season travel by motor car. In fact, the closed body has made the automobile even more useful in inclement weather than in good weather. It is by all odds the most comfortable and most protected way to travel between two given points. Improved manufacturing methods with increased production of this type of body have brought the closed car into the same price range with open cars. Mechanical improvements in engines, making starting easier in cold weather, and eliminating crankcase dilution, increased skill in the use of antifreeze solutions and the introduction of various accessories such as the closed-car heater, have done away with the inconveniences and dangers of venturing out upon snow-swept roads during zero temperatures.

OPEN CARS APPEAL

"For other reasons—reasons which ignore the protection of closed bodies—we also find in the Cadillac and LaSalle lines that open cars, handtailored with as much care as custom closed cars, make an entirely new appeal. At one time purchased as a matter of economy, the open car is today custom-built and used as a sports car. For winter driving in the

Years Taken in Developing Smooth Car

As the automobile has been developed from the "one-lung horseless carriage" of years ago, smoothness of engine operation has steadily increased. Today the modern eight-cylinder power plant represents the highest development in smooth-flowing power, declares Selig Cahn, vice-president of the White Auto Company, distributor of the Auburn line.

The eight-in-line engine also prolongs car life, gives added speed, more power and flexibility, he points out.

"The old one-cylinder engine made the car go, but with a great loss of energy and a great deal of noise," explained Mr. Cahn. "Then came the two-cylinder motor, which was better. The four was a great improvement over that and then came the six with its overlapping power strokes. Later the eight was developed with a smooth, continuous flow of energy."

Mountain Road Severely Tests Brake Linings

Very few highways offer more difficult transportation problems than the various mountain roads in Southern California. On the sharp curves and winding grades of these mountain highways heavily laden, heavy-duty trucks are forced to their capacity, both ascending and descending, and must be equipped with every safety device available.

Traversing these picturesque mountain highways the motorist will encounter large numbers of Mack trucks of the Lange Transportation Company. These trucks, in addition to being kept in the very best of mechanical condition, are equipped with Emsco-Royal brake lining to insure braking efficiency for the loads carried and the grades encountered. It is a splendid recommendation that this new lining has proved highly satisfactory for the requirements of this exacting service.

Emsco-Royal is a new type of wire-inserted woven asbestos lining produced by a recently perfected process which gives the material a higher coefficient of friction than any other friction material heretofore developed, according to Jack O'Harroren of the A. C. Brake Shop, which uses Emsco-Royal for most of its relining work. The process of manufacture is one of the really big achievements in brake - lining engineering. It is claimed, and is the result of intensive research and laboratory work extending over a period of many months. The excessive weight and solid weave of the lining, combined with extreme pressure in impregnation, gives it great durability and long life, as well as a smooth, easy and highly efficient braking action. This lining is applied and serviced by the A. C. Brake Shop.

ONE DRAWBACK

She: You might get the afternoon off and come with us. Aren't leave to attend your grandfather's funeral.

He: Not me. I'm not that sort of rotter. Besides, I'm in my grandfather's office.—[Punch.

The sixty home runs that Babe Ruth hit during the 1927 season, and the two in the World Series, brought the total number of home runs made by Ruth in his major-league career to 426.—[Liberty.

WISE CRACKS PAY FOR CAR

Title-Writer Purchases Second Auto



John Krafft, title writer for Cecil B. De Mille, on the left, in front of his Beverly Hills home as he took delivery of his second Reo Flying Cloud. It was Krafft's third Reo and he now has two Flying Clouds in his garage.

TWO thousand years ago Aesop said—or should have said "If you know your stuff you're all set."

Which leads down to John Krafft. When John was a little boy and somebody tried to kid him along, John came right back with a wise crack. The graybeards shook their heads and predicted that "the Krafft young 'un wouldn't come to no good end."

But when John grew a few inches taller and broke out in long pants he got himself a job on a newspaper and continued wise-cracking, using the printed page to broadcast his stuff. Finally he landed on the Indianapolis Star where he conducted a column for the edification of the younger set, and one day, shortly after he had been voted by New York newspaperdom as one of the seven leading wise crackers of the United States, along came a telegram from Universal Pictures offering a contract.

Right there is where John separated himself from a journalistic career and started on his climb to a home in Beverly Hills and two Reo cars in the garage.

When Mr. De Mille made The Yankee Clipper, John Krafft wrote the titles, and at the time he was steeping himself in the lore of the ancient sailing days he had no idea that the Reo Motor Car Company was to bring out a model called the Flying Cloud. He already had one Reo at home, but when the new ones arrived, he promptly purchased a coupe, and kept the old car for the rest of the family to use.

Tired Feeling From Nerves, Not Exercise

Neurologists who have made a close study of the cause of fatigue after a long-day's drive in an automobile, attribute a large share of that tired feeling to nervous strain rather than muscular effort. The constant jarring and vibration transmitted to the driver through the steering column and wheel irritate and strain the nerves until fatigue is apparent, states Ralph Hamlin, president of Franklin Motors, Inc., distributor of the new Franklin Airman air-cooled six.

There is likewise a nervous strain resulting from mechanical rumbles and body rattles which are present in some cars, Mr. Hamlin pointed out. Passengers suffer, too, from the anxiety for their safety and fear of being tossed against the car ceiling when going over rough roads or bumps at high speed, he stated.

"Realizing these truths the new Franklin Airman is constructed to eliminate all road shocks and jars possible," explained Mr. Hamlin. "Full elliptic springs provide a soft cushioning effect that permits the car to be driven at high rates of speed all day without fatigue to either passenger or driver. Light weight, scientifically balanced and distributed eliminates the usual jars felt in the steering wheel of the ordinary automobile."

CAR INCREASES PLAY FOR MODERN FOLKS

"In this day of two-car families, the individually owned and operated transport unit has incalculably enlarged the capacity of mankind for working and playing," says J. M. Sterling, local Paige dealer. "Not until he owned a car did man fully realize all the liberty which was his to enjoy.

"It is significant," continued Sterling, "that in America, where the greatest measure of personal liberty prevails, the great bulk of automobile ownership is registered.

"Real liberty is more than merely the right to come and go as one pleases. It also involves the ability to come and go as need or desire indicate. Not so long ago the family with one car was believed to enjoy a freedom that would supply all desire to travel. There was much talk about a mythical saturation point in the automobile market when every family owned a car. Now it has been found that even the family two-car policy would not saturate the market. There are adult members of such groups, other than the heads of the family, whose wants for individual liberty can only be satisfied with an individual unit of transportation."

DISPLAY BODY BUILT HERE

East Has Fine Coach Made Locally



Muriel Evans with a Packard eight convertible roadster. The body is by Walter Murphy Company of Pasadena for Earle C. Anthony, Inc.

CALIFORNIA can boast one of the leading custom-body builders in the country, in the Walter M. Murphy Company at Pasadena. The artistry, craftsmanship and quality which the Murphy company builds into its designs have gained them recognition as one of the first three coach builders in the country, and the motor-car manufacturers are sending chassis 3000 miles to obtain their bodies.

The convertible coupe shown is built on a Packard eight chassis. It is finished in green, with pigskin upholstering and the top when collapsed goes into the rear deck, disappearing completely. The rear deck also contains a roomy rumble seat, which, by reason of the disappearing-top feature, does not isolate its occupants from the driving compartment. The top of the car is only sixty-five inches from the ground, giving it a long, rakish appearance, with plain, sweeping lines. The car is for eastern display purposes.

"The Packard, with its straight, slender lines," says Mr. Spring of the Murphy company, "lends itself perfectly to the simplicity which is necessary for real beauty."

COLD STORAGE

In the frozen regions of Siberia mammoths and woolly rhinoceroses have been found with the flesh in a good state of preservation. Notwithstanding these animals have been dead since the great ice age, which was thousand of years ago, their flesh is still edible. They have been in perfect cold storage all these centuries.—[Pathfinder.

FACTORY KEEPS CAR UNCHA...

INDIANAPOLIS, Dec. ... clusive)—The Marmon ... Car Company has made ... announcement that ... be no changes in ... Marmon 75 over the ... son. The sale of the ... ing new levels, has ... that no such change ... to stimulate business ... factory is acting ...

AN AGREEMENT

Elderly man: When I ... used to think nothing ... twenty-mile walk.

His nephew: Well, I ... much of it, either.—[Answers.

For Better Performance TRY A Schebler Carburetor

There are several cars ... the Model "B" Schebler ... vor as standard equipment ... giving wonderful performance ... and economy plus quick starting and fast acceleration. The carburetor is of the air-controlled two-stage type ... what it is doing for ... it will do for yours. If you are having carburetor trouble ... into this and see if our ... ment is not correct.

It is sold on an ... day money-back ... Write or call for free booklet "What Exactly Carburetion Means."

JACK V. JEFFERS
Carburetor Specialist

CARBURETOR EQUIPMENT CO.
13th and Hill.

Great New CHRYSLER "62"

$1095

To $1295 f. o. b. Detroit

Beyond Comparison Even With Cars Hundreds of Dollars More

You get so much more for $1095 to $1295 in the Great New Chrysler "62" that all ordinary standards of comparison and "price class" are wiped out completely.

Cars of other makes that sell for the same money are entirely overshadowed. And, beyond that, you will search vainly amongst those that sell for hundreds more to find any that offer more than a part of the imposing list of features of the Great New Chrysler "62."

Chrysler alone can give such values because Chrysler Standardized Quality makes available to its cars of lower price, the developments and improvements originated for its cars of higher price.

We invite you to study and contrast the list of features given herewith. They insure the characteristic Chrysler performance, comfort, luxury, ease of handling and long life which thousands of owners of the Great New Chrysler "62" are enjoying today.

Then, drive the Great New Chrysler "62." Put it to any test you choose.

We feel sure you'll agree that the price of the Great New Chrysler "62" outbuys all competition.

Great New "62" Prices—Touring car, $1095; Business Coupe, $1125; 2-door Sedan, $1145; Roadster (with rumble seat), $1175; Coupe (with rumble seat), $1245; 4-door Sedan, $1245; Landau Sedan, $1295.

All prices f. o. b. Detroit, subject to current Federal excise tax. Chrysler dealers are in a position to extend the convenience of time payments.

"Red-Head" High-Compression Engine—specially designed for use with high-compression gas, is standard equipment on the Roadster and is available at slight extra cost on all other models.

Anything Less Than *All* These is Less Than Your Money's Worth

1. Six-Cylinder Engine, 54 Horsepower
2. 7-bearing Crankshaft, with interchangeable shimless bearings
3. 62 and more exceptional Miles an Hour
4. Typical Chrysler Acceleration
5. Impulse Neutralizer
6. Webbed Crankcase Construction
7. Ventilated Crankcase
8. Invar Steel Strut Pistons
9. Special Engine Manifolding
10. Exclusive Type of Cylinder Head and Combustion Chamber
11. Silchrome Valves
12. Oil Filter
13. Air Cleaner
14. Thermostatic Heat Control
15. Manifold Heat Control for cold weather starting
16. Cellular Type Radiator
17. Full Pressure Oiling System
18. Rubber Engine Mountings
19. 18-inch-Base Road Wheels
20. Balanced Front Wheels
21. Pivotal Steering
22. 4-wheel Hydraulic Brakes
23. High Carbon-Steel Springs
24. Specially-designed Rear Axle for Balloon Tires
25. Levelizers on Front and Rear Springs
26. Indirectly-Lighted Instrument Panel, with unique grouping of instruments
27. Fedco Theft-proof Numbering System
28. Electric Gasoline Gauge
29. Headlamp Control on Steering Wheel
30. Narrow Corner Pillars for Full Driving Vision
31. Adjustable Steering Wheel
32. Cadet Visor
33. Saddle Spring Seat Cushions
34. Fine Figured Mohair Upholstery
35. Rigid Type Curtains on Touring Car
36. Adjustable Front Seat in Touring Car
37. Low Center of Gravity
38. Double Beaded Body Construction
39. Chrysler Smartness and Symmetry of Line
40. Attractive Color Combinations in Great Variety



1835

"52" - "62" - "72" - New 112 H.P. Imperial "80"

40 BODY STYLES - PRICED FROM $725 TO $6795

6119 Hollywood Blvd. GLadstone 6181
4291 S. Broadway AXridge 6872
4039 S. Vermont UNiversity 4700

Open Evenings Until 9—Sundays, 10 to 3

GREER-ROBBINS COMPANY

Twelfth and Flower Streets *Phone WEstmore 9241*

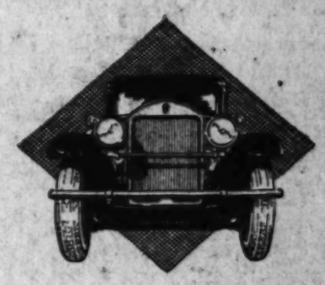
5401 Pasadena Ave. GArfield 8128
850 S. Western Ave. DUnkirk 1396
4586 Holly. Blvd. OLympia 1701

SOUTHERN CALIFORNIA DEALERS:

Albambra—Lingle Motor Co.
Anaheim—George H. Stevens
Artesia—Service Garage
Barstow—Simon & Son
Bell—Park Motors Co.
Beverly Hills—F. H. Earnell, Inc.
Bishop—J. F. Biley
Blythe—W. B. Danielson
Buena Park—E. A. Kinsey
Burbank—Williams-Holt Co.
Carson—Harris Motor Co.
Covina—Eagle Motors Co.
Culver City—Johnson & Watters
Downey—Ega F. Heiner
El Monte—Nettlehorst Brothers
Elsinore—Peterson & McGill
Fillmore—John Opahil Co.
Fullerton—Henry A. Balcom
Gardena—Gardena Valley Motor Co.
Glendale—Glendale Motor Co.
Hemet—Robert Record
Huntington Beach—Grover Bros. Garage
Huntington Park—Park Motors Co.
Inglewood—F. J. Olivier
La Habra—A. E. Gosnell
Lancaster—H. C. Brackett
Lankershim—Cullins Tourist Co.
Lompoc—Fred Easterbrook
Long Beach—Lloyd K. Hillman
Los Alamos—T. & T. Garage
Los Angeles—L. S. Motor Sales Co.
Los Angeles—Asahi Garage
Lynwood—J. L. Johnson
Monrovia—Hugh Marshall
Monticello—C. C. Hamilton
Monterey Park—Monterey Park Motors
Montrose—Stewart Motor Co.
Needles—Karl Hodge
Ontario—Clark Brothers Garage
Orange—Carey E. Hardy
Pasadena—Earley Bassett Co.
Paso Robles—Victor Ward
Pomona—Clark Brothers Garage
Redlands—Ilmnie Durbin
Redondo Beach—B. E. Savage
Riverside—Chamberlain Motor Co.
Rocco—Palace Garage
San Bernardino—Riley & Lucas
San Fernando—Hill Motor Sales
San Juanito—Howard Garage
San Luis Obispo—F. H. Cards
San Pedro—Harry H. Rosenfeld & Co.
Santa Ana—R. W. Townsend
Santa Maria—Santa Maria Motors
Santa Barbara—Chas. R. Johnson Co.
Santa Monica—Arthur, Inc.
South Pasadena—Washburn Brothers
Torrance—Mullin & Son
Van Nuys—M. E. Frantz
Ventura—Ventura Motor Sales
Whittier—L. Albert Meeks
Wilmington—Towley & Boulter

Strikingly New!

There is a new scion of the house of Pierce-Arrow—and nothing more beautifully modern was ever shown. The car has a patrician smartness. Also, a moderate price.



"...the little more

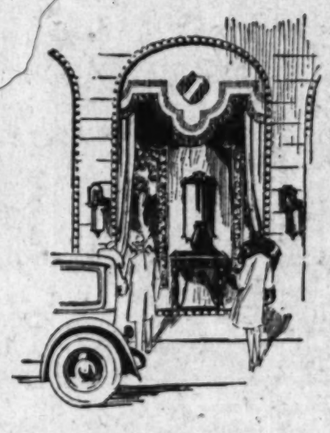
and how much it is!

The little less, *and what worlds away*"

When one sees something of finest material, exquisitely wrought by hand, the searching truth of the above becomes clearly apparent.

The object may be anything: a garment or a jewel, a tapestry or a motor car. To be treasured because it has that which is without price: "the little more!"

And thus the new Pierce-Arrow is preëminently fine—because its builders work to the dictates of a tradition that knows no compromise with ordinary excellence.



PIERCE-ARROW

The NEW *Series* 81

You may purchase a Pierce-Arrow out of income, if you prefer. A simplified financing plan makes this a most practical procedure. Your present car accepted as cash up to the full amount of its appraisal valuation.

WM. E. BUSH, Inc.

SOUTHERN CALIFORNIA DISTRIBUTOR

Figueroa at 21st

WEstmore 6411

BAKERSFIELD
W. F. Gouty, 1400 Chester Ave.

LONG BEACH
Homer W. Bodum, 1628 American Ave.

SAN DIEGO
Sammis-McBrien Co., 929 Columbia St.

HOLLYWOOD
Butts-Andrews, Inc., 5760 Sunset Blvd.

PASADENA
Hewson Motor Co., 297 W. Colorado St.

FACTORY KEEPS CAR UNCHANGED

INDIANAPOLIS, Dec. 3. (Exclusive)—The Marmon Motor Car Company has made definite announcement that there will be no changes in the Marmon 75 over the show season. The sale of the car, running new levels, has indicated that no such change is necessary to stimulate business and the factory is acting accordingly.

AN AGREEMENT.

Elderly man: When I was a boy I used to think nothing of a twenty-mile walk.

His nephew: Well, I don't think much of it, either.—[London Answers.

For Better Performance
TRY A
Schebler Carburetor

There are several cars carrying the Model "G" Schebler carburetor as standard equipment and giving wonderful performance and economy plus quick starting and fast accelaration. This carburetor is of the air valve controlled two-stage type, but what it is doing for other cars it will do for yours. If you are having carburetor trouble, look into this and see if our statement is not correct.

It is sold on an absolute 10-day money-back guarantee. Write or call for free booklet on "What Exact Carburetion Means."

JACK V. JEFFERS
Carburetor Specialist
CARBURETOR EQUIPMENT CO.
15th and Hill. WEstmore 3161

re
is!
rlds away"
thing of finest
y wrought by
truth of the
y apparent.
e anything: a
tapestry or a
sured because
without price:
Pierce-Arrow is
—because its
dictates of a
no compromise
nce.
ROW
81
efer. A simpli-
. Your present
isal valuation.
nc.
SAN DIEGO
mmis-McBrien Co., 929 Columbia St.
ASADENA
Co., 297 W. Colorado St.

Bridge to Span Storm Stream



...of last winter conclusively demonstrated that the water courses of San Jacinto Mountain are likely to change overnight from dry arroyos to raging torrents. A Chandler big six roadster is here shown ... to the reinforced concrete span over Tahquitz Creek, near Palm Springs.

...TIVITIES IN ...ERONAUTICS

(Continued from Eighth Page)

...d tunnel is so simple ... it belies the tremendous ... of its equipment. ... one-all size, requiring ... delicate features and ... a wind tunnel that ... accurate and valuable ... expensive proposition. The ... at Wright Field, ..., the army air service ... station, for in... will be the most ex... single unit of the lay...

...agrams, naturally, pre... majority of aircraft manu... from erecting their ... tunnels. At present, ... about twenty-five such ... in the United States, a ... of them established in ... with government ex... stations or in con... with aeronautical ... courses offered by ... universities. A majority ... are restricted ... operations by inade... budgets, because in addi... being expensive to build ... easily to operate.

...wind tunnel has made it ... for the aeronautical en... safely to test out any ... of design he may have ... going to the expense of ... a full-scale plane and ... it through its paces in ..., with the possibility of ... of life as well as loss of ... in case it failed to ... up to anticipated per... Actual flying condi... can be simulated in the ... tunnel.

...ever one wants to know ... a plane—its flying, cruis... ...ing or landing speed, its ... of climb, propeller thrust, ..., resistance, stability, or ... characteristic—is deducible ... the results of a wind tun... That these perform... reports are deducible from, ... of shown by, tunnel test ... is due to the fact that ... must be made for ... effect," the difference in ... between the test model and ... plane, or part thereof. ... instance, the performance ... a model one-twentieth the ... of the actual ships is not ... simply by multiplying ... model's performance by ... There are correction ... to be applied, but they ... been fairly definitely estab... and are known to the tun... operator. With this knowl... "scaling-up" the tunnel ... performance is not diffi... at least to the technician.

...process of preparing for a ... test is one requiring the ... accuracy. Models made ... must be absolute ... of the full-scale ... has been designed. ... curve in the shape of ... machine, regardless ... insignificant it may seem ..., there must be an ... curve in the model. In ..., it makes no dif... whether the product to ... tested is a complete ..., a wing, propeller, engine, ... other feature. If it is ... duplicate in form, ... will not be ap... in the test. The ... of which the models ..., however, need not be ... with those of the full-...

...from such practical tests ... actual planes or parts, ... tunnel is especially ... as an agency of research ... abstract phases of ..., such as studies in the ... of speed indicators, ... shapes, slotted wings ... other features.

One of the recent important tests of the latter character involved the wing radiator which is used on several army pursuit ships powered with water-cooled engines. This test made at McCook Field, now deserted, but the scene of many of the army's splendid contributions to aviation, quickly demonstrated the deficiency in this type of cooling equipment. When the radiator was tested in actual service, it was found that heat dissipation was much less than when used in the tunnel.

Further tunnel tests revealed that, in actual flight, air collected in the cooling system, limiting water circulation in such a way that the engine overheated. The slight change in design was simple to make.

One of the chief deficiencies of the wind tunnel, cited by E. N. Fales, army aeronautical engineer, in a recent address before the Society of Automotive Engineers, is the lack of standardized scale correction factors. Another weakness is that results obtained from different tunnels do not always check, he pointed out.

These two shortcomings, which are expected to be the subject of intensive remedial efforts, do not nullify the fact of the wind tunnel's importance to aviation development. For, in spite of these and less important defects, the wind tunnel is regarded as the sole useful agency in making aviation an exact science.

The tunnel, indeed, is aviation's proving ground.

[Copyright by the Ullman Feature Service]

Fall Expected for Sales Mark in Big Contest

Excitement is rapidly nearing fever pitch among the three sales teams in the Southern California territory of Reeve Gartzmann, Inc., Oakland and Pontiac distributor, in the novel "big-game" hunt which started three weeks ago and which will close at midnight Christmas Eve, the 24th inst., at which time several records for sales of Oaklands, Pontiacs and used cars are expected to be shattered.

The three teams in the Gartzmann territory are chieftained by G. Ray Jones, Wallace O. Gates and Louis Tefft, Oakland-Pontiac field representatives. Competition among the three divisions, spurred by an elaborate selection of valuable gifts offered salesmen and sales executives by the Oakland Motor Car Company, is heightened by individual wagers among the team captains and added trophies pledged the winning teams by Reeve Gartzmann. Late this week the Jones contingent was presenting an array of impressive figures to prove its leadership in the race, but these, however, were met with quite as imposing counter-claims by both the Gates and Tefft teams.

According to W. R. Tracy, vice-president in charge of sales for the Oakland Motor Car Company, the opportunity offered by the unusual "hunt" is in the nature of an acknowledgement by factory executives of the excellent work done by members of the nation-wide sales force during the last year. It is being conducted on a point system, a certain number of points being awarded to a salesman for every new car delivery and for every used-car delivery with a price of $200 or more on the vehicle.

ROADS EAST OF CITY UNDER CONSTRUCTION

REDLANDS, Dec. 3. (Exclusive)—Travel between Redlands and Los Angeles is not just as pleasant over the highways now as it might be, due to the fact that work is being done on all of them. On the valley route there is work being done between Redlands and Yucaipa, which does not bother Redlands people but does all those coming from the east. Then there are three bridges being rebuilt between here and Colton with detours to be made and there is considerable work being done on the road west of Pomona and toward Walnut.

On Foothill Boulevard there is work being done on the road near Monrovia, and also near San Bernardino, where detours are to be made. The Arrow route, which is to be the new direct way into Los Angeles, is not yet completed.

YOU FOLKS FROM HOLLYWOOD?

Movie City Citizens Picked for "Ask-Me-Another" Candidates While Touring Northwest; Charlie's Feet Discussed

Charges that the Hollywood Chamber of Commerce is not functioning at a peak of efficiency are made by Dr. Silas A. Lewis, eminent Hollywood surgeon, as the result of an automobile trip in a Pierce-Arrow series 80, through the Northwest.

Dr. Lewis has just returned to his office in the Taft Building with a memorandum book filled with evidence to support his charges.

The evidence consists of questions asked the surgeon and Mrs. Lewis at every point on their tour, about Hollywood, its residents, its real-estate values, its marriages, its births and appendices. A check of the speedometer when they departed from the Butts & Andrews Pierce-Arrow agency on Sunset Boulevard, and rechecked when they returned, showed an average of one question asked them about Hollywood for every three miles of the total trip of 5500 miles.

Dr. and Mrs. Lewis claim they maintained a vacation mood until they made their first stop at a small town in Southern Nevada. There, they say, the gas-station attendant eyed the Hollywood name plate attached to the license plate and inquired:

"Can you tell me if it's true that Charlie Chaplin always walks that way?"

At Bryce Canyon, Utah, they sought refuge from inquiries by seeking a guide to explain things of interest. A page in Dr. Lewis's memorandum book shows this notation:

Question: How far is it from here to the other rim?

Answer: Is it true what they say about the sun shining all night in Hollywood?

Q.: How many different colors are in those erosions in the canyon?

A.: Bet you've made a lot of money with that Hollywood land boom.

FAR, FAR AWAY

A London boy told the teacher that his sister had measles. The teacher sent him home and told him to stay there until his sister had recovered.

After he had skipped joyfully away another boy held up his hand and said:

"Teacher, Jimmy Dolan's sister what's got measles lives in Liverpool. [Brooklyn Eagle.

LOMPOC BENEFITS BY GASOLINE TAX FUND

SANTA BARBARA, Dec. 3. (Exclusive)—Santa Barbara county will receive approximately $60,000 of State gasoline tax funds early in December, to be utilized in highway construction. The bulk of the money will go into the new San Julian road, running from Los Cruces to Lompoc.

The completion of the San Julian road will result in a saving of nine miles between Santa Barbara and Santa Maria, eighty-five miles north, and will at last place the thriving town of Lompoc on the main highway north. At present the Coast Highway passes through Buellton, eighteen miles from Lompoc, with only laterals connecting that city with the main line of travel. Surveys for this work have been completed.

It's Being Done
Have You Tried It?
An Honest to Goodness
Auto Wash
for $1.50
Any Make or Model While You Wait for Only
$1.50
Kreutzer Auto Laundry
N.W. Corner 18th & Hope Sts.

...ATION STYLE SUITS DISTRICT

...panish Architecture Marks Structure



...Beverly Hills station just completed by the Union Oil Company.

...FOLLOWING the announced policy ... the Union Oil Company to ... service stations which ... to the general architec... of the district in which ... located, the Union's new ... at Wilshire Boulevard and ..., in Beverly Hills, is an ... example. Dignity and ... on the dominant features ... Spanish mo... in favor in Southern ... was chosen for the new ...

...showroom with its two-... arrangement of the Cali... ... stands on the street ... the opposite driveways and pumps to the rear. The canopy extends to a depth sufficient to accommodate two cars while four pumps serve the trade. The rest rooms, a standard equipment of all Union oil service stations, are detached from the station proper, being located at the rear of the site.

While the architectural note is conspicuous in the new station, the practical is also embodied in the layout. The approaches are wide and the paved yard sufficiently large to provide for free movement of automobiles and for the extension of service. The opening of the new station gives the Union Oil Company four distinctive stations in Beverly Hills and forty-four in the city of Los Angeles.

Willys-Knight

Big Deal!

J.W. LEAVITT & COMPANY appointed *California Distributor for* Willys-Knight & Whippet *Motor Cars*

Contract involves distribution of more than fifteen million dollars worth of automobiles annually

THIS announcement is of national interest, for not only does it involve one of the largest automobile contracts ever closed, but it unites a manufacturer of world-wide importance and a California Company that has for twenty-five years been a leader among automobile distributors.

Willys-Overland, Inc. has been for twenty years one of the largest automobile producers, with a background of more than one and one-half million cars produced.

Mr. John N. Willys, President of Willys-Overland, Inc. put his stamp of approval upon this big deal in the following telegram received by Mr. J. W. Leavitt:

"It is with keen pleasure that I approve the appointment of your company as our California Distributor, knowing from long experience the high rating your firm enjoys in California. Your mechanical knowledge, your resources, your fair and able handling of dealers and your enviable reputation for service rendered to the public make it a great compliment to Willys-Overland, Inc. that you have chosen to cast your fortunes with us. I am confident that the combination of Willys-Overland, Inc., and J. W. Leavitt and Company will establish record sales of Willys-Knight and Whippet automobiles in the great market of California."

John N. Willys

The name of J. W. Leavitt and Company has always been synonymous with leadership in the automobile industry of California. Its personnel is composed of men of the highest ability and experience. Mr. Leavitt's principal executives, who have been associated with him for many years are, A. D. Plughoff, Vice President and General Manager; L. V. Starr, Vice President, and William J. Pedler, Vice President.

This transaction gives to J. W. Leavitt and Company, complete control of all Willys-Overland, Inc., facilities in California, including factory branches, buildings, plants, equipment, parts, service facilities and personnel.

The improved Willys-Knight and Whippet models are now on display at the distributor's show rooms in Los Angeles and San Francisco, and at all dealer points throughout the territory.

Willys-Overland, Inc., Toledo, O.

Whippet

ABSORBERS BOUGHT AS GIFT

Early Shopper Buys Appliances



"Bravo" and Gaylord Martin studying Martin shocks.

CHRISTMAS is just the time for "shocks," according to Gaylord Martin, but the kind of "shocks" he is talking about have to do with spring control on motor cars.

"Bravo" is the name of a young matron who sought out the Martin Iron Works to find out all about a set of Martin dual-control shock absorbers and Gaylord Martin says her name suits her perfectly because she knows what she wants and then goes right out and gets it, and that spirit deserves a cheer any time.

It seems, according to Martin's version of the story, that Mrs. Bravo had her mind set on obtaining a set of Martin shock absorbers for her husband for Christmas and she wanted to get them installed on his car without his knowing it until the feat was accomplished.

"When she came out I took an absorber apart for her and showed her how the Martin is really two absorbers in one, so adjusted as to work independently, or together, according to the amount of spring control required by road conditions. I explained how the smaller single-disc device works by itself to smooth the spring action on the small, choppy, corduroy bumps where there is not so much recoil, and how the larger multidisc clutch comes into play when bumps throw the car hard enough to trip the ratchet."

Japan is being urged by health specialists at Tohoku Imperial University to make an appropriation for the study of leprosy, they claiming that although there are 100,000 lepers in the country no scientific study is being made for the elimination of the disease.

HOSTESS NAMED FOR MEETING OF D.A.R.

Mrs. Louis C. Torrance of 1295 Oakland avenue, Pasadena, will be the hostess for the Los Angeles Chapter Daughter of the American Revolution meeting Wednesday at 2 p.m. Assisting Mrs. Torrance will be Mrs. Frank C. Wright, Mrs. Howard H. Watson and Mrs. William R. Henderson. Mrs. George W. McCoy is chairman of the program committee and will present Harry A. James speaking on "The Hopi Indians." Mrs. Lyttleton Price is regent of the chapter and will preside.

TAKING NO CHANCES

Jimmy (in defense of his friend:) Let him go, mister! Oh, wait till he does it again.

Irritable Old Gent: And what if he don't do it again.—[Exchange.

The play, "Our American Cousin," was being performed when Lincoln was shot in Ford's Theater, Washington, D. C.—[Liberty.

Resort Notes

Ideal weather and a wonderful turkey dinner brought many people to Glen Ivy Mineral Hot Springs, near Corona, over the Thanksgiving week-end.

The navel oranges at Glen Ivy are ripening very rapidly and, as has previously been the custom, have been the first to be picked and shipped from Corona. Many guests can testify to the excellent quality of the Glen Ivy oranges, advises Frank S. Johnson, owner. He makes a specialty of Glen Ivy oranges and orange juice on his daily menus.

The following were among those guests who visited Glen Ivy Mineral Hot Springs over the Thanksgiving holidays: Mr. and Mrs. B. Weinreich and daughter Betty; Mr. and Mrs. D. N. Rice and daughter; Ethel I. Salisbury; Jaine P. Duggan, Chester Bickel, Clarence Crane, Miss Ruth Gordon, Mrs. M. Riggs, Mrs. A. Gordon, E. Gordon, J. Guire, Miss Frances McComb, Ella J. Moore, M. L. Benson, Miss M. Ingham, Miss M. A. Shepard, R. E. Fleming, B. Floyd, Mr. and Mrs. B. S. Unger and daughter Harriet, and Mr. and Mrs. S. A. Marvin, all of Los Angeles; Mr. and Mrs. A. Gripp and son Bob of Santa Monica, Mr. and Mrs. H. C. Shippee and son William, Mr. and Mrs. William Vatcher and children, Mrs. Grant Waldref and son Jerome and Miss Helen Scarlett, all of Hollywood; Mr. and Mrs. Joseph E. Pyle, son and daughter; Mrs. Norman E. Kay and Mrs. Maggie Riggs, both of Pasadena; Mr. and Mrs. George M. Boyd and son Bob of Monrovia; Mrs. Edna H. McCoy of Elsinore, Mr. and Mrs. P. Greeley of Balboa and Mr. and Mrs. Edward Reed of Pico.

Last night guests of Switzer-Land Resort enjoyed an exceptionally interesting program of violin and piano numbers given by Ingwald Wichs, popular Norwegian violinist, and Mrs. Wichs, concert pianist, who have been heard in many cities in Europe and America. The program included several of Mr. Wichs's own compositions.

Saturday night programs to be given at Switzer-Land in December will include a popular entertainment by the Alumnae Glee Club of Franklin High School on December 10; soprano solos by Mrs. O. N. Meland on December 17, a special Christmas entertainment on December 24, and an appropriate New Year's program on December 31.

Sunday morning services at the Switzer-Land chapel in the upper Arroyo Seco Canyon are drawing unusually large groups of hikers this season. Last Sunday an audience of nearly 200 listened to the Cheyenne Indian Chief, Thunder Bird, who gave a most interesting account of the life and traditions of his people before the coming of the white man.

This morning at 10:45 o'clock a large group of young people from the community church at Lankershim will conduct the chapel service.

Special music will be furnished by Ingwald Wichs. Next Sunday the Alumnae Glee Club of Franklin High School will sing at the chapel service.

Recent Los Angeles arrivals staying at the Hotel Virginia in Long Beach included Mr. and Mrs. C. A. Kendall, Dr. and Mrs. Harry W. Bates, Mr. and Mrs. D. Dougherty, Mrs. Pearl B. Luff, Marianna Luff and Mr. and Mrs. J. K. Macomber.

With the Japanese current warming the water around Del Mar, visitors there are enjoying all the sports available during the summer months, namely, swimming, fishing, golf, tennis and horseback riding, as well as hunting, which sport is only possible during this season of the year.

With these many delightful means of recreation at their disposal, time passes only too fast for visitors there. The Carey Cooks of San Raphael recently planned to stop at the Del Mar for a few days, but a month had passed before they finally decided to leave.

Recent Los Angeles guests at the hotel include Miss Georgia Truman, Mr. and Mrs. Leo J. Trattner, Mr. and Mrs. J. H. Shaw and family, Mrs. Guy Barham, Miss Millicent Barham, Mr. and Mrs V. R. Irin, Mr. and Mrs. Howard Frost, Mr. Lawrence Frost, Mr. T. G. Somermeier and family, Mrs. A. W. KleinSchmidt, Mr. and Mrs. J. McWonell, Mr. and Mrs. H. Golabam, Mr. and Mrs. Robert Rensault, Mr. Dave Shore, Mr. J. S. Bain, Mr. and Mrs. Raymond Frisbie and Miss Beth Frisbie.

The folk wing were among the guests from Los Angeles sojourning at the Carrillo Hotel in Santa Barbara last week: Mr. and Mrs. T. H. Brown, Mr. and Mrs. L. E. Wilson, Mr. and Mrs. C. A. Stiner, Mr. and Mrs. Rikio Okada, Mr and Mrs. R. F. Graver, Miss Virginia Robinson, Mr. and Mrs. George C. Koehler, Mr. and Mrs. Max Lajas, Mr. and Mrs. A. F. MacDonald, Miss Betty Dunlap and Miss Lucille DeArmond.

On next Tuesday evening the Business and Professional Women's Club of Long Beach will hold the first of their semimonthly dinner meetings at the Breakers Hotel in that city. An attendance of 200 is expected. That club has been holding dinner meetings once each month in the past at the hotel, but has now decided to hold them twice each month.

On the evening of the 17th inst. the American National Insurance Company will hold its annual meeting and dinner, to be served in the Hall of the Galleons of the hotel. An attendance of 200 is expected at that meeting.

The lure of the desert is attracting many Angelenos to California's lowest and most weirdly fascinating playground, Death Valley.

Among the many Los Angeles guests at Stove Pipe Wells last week, the unique resort among the shifting sand dunes, in the valley of ever-changing lights and phosphorescent nights, were Mrs. Hazel Wallendorf and daughter, Miss Clara Wallendorf; Mrs. Elizabeth K. Russell, Miss Emma Bystrom, Mr. and Mrs. R. C. Bryan, Miss Bessie Platt, Mrs. Christiana V. Forsyth, Mr. and Mrs. William Dermody, Mrs Peter F. McManus, Mr. and Mrs. E. Halberstadt, Mr. and Mrs. J. B. Turner, Mr. and Mrs. Art C. Burns, Mrs. Stella W. Carver, Mrs. Cecilia Abbott, Mr. and Mrs. H. H. Brierton, Miss Rebecca T. Allen and Miss Clarisse Millitmore.

A tour through Titus Canyon and over the great salt beds of the Devil's Golf Course was enjoyed by the guests.

Cities Should Supply Space for Machines

"The parking problem in cities has not been given the attention it deserves," says W. P. Herbert, president of the W. P. Herbert Company, local Chandler representatives, in commenting upon present-day automobile owner's parking problems.

"The aeronautical industry is fortunate that so much attention is being given to the provision of airports, municipal or otherwise. Cities are vying with one another to make themselves air centers of the future.

"Seagoing vessels have adequate terminal facilities. So do railroads. It's only in the automobile world that we find so little attention paid to the provision of satisfactory facilities for the stopped vehicle.

"The public spends huge sums of money annually on our highways to make transportation more rapid and comfortable, but little or nothing is being spent by public interests to take care of the parking of automobiles.

"Municipal parking spaces in business sections would help solve the problem. It would not only be a great help to the automobile owner, but it would relieve traffic congestion and would bring more business to the sections so provided. This frequently means a walk of many blocks for the motorist who has business to attend to and wishes to leave his car. Private garages and parking stands have helped to alleviate the situation in some places, but the municipality has a responsibility which should not be overlooked."

DAUGHTERS OF MINISTERS

At least five of the First Ladies of the Land were the daughters of ministers. They were: Abigail, the wife of the first John Adams. She was a daughter of Rev. William Smith, a Congregational clergyman; the first Mrs. Fillmore, who was the daughter of a Baptist minister named Rev. Lemuel Parsons; Mrs. Franklin Pierce, the daughter of Rev. Jesse Appleton, president of Bowdoin College; the first Mrs. Benjamin Harrison, daughter of Rev. John W. Scott; and the first Mrs. Wilson.—Harry Capon, Kansas City.—[Pathfinder.

TRAVEL IN AMERICA INCREASES

Touring Californians Amused in East



Charles E. Tanner, head of the Tanner Auto Livery, which operates more than 125 Cadillacs in Southern California, is shown here presenting Mrs. Tanner with a new Cadillac sedan. Mr. and Mrs. Tanner have just completed a long tour of the United States.

KIPLING had it wrong. The phrasing should be "East is West and West is East," in the opinion of Charles C. Tanner, head of the Tanner Auto Livery, just back from an eastern trip during which he learned that 12,000 Californians had visited New York the past summer. People of one section of the country are seeing more of other sections as a result of better transportation, he thinks.

Mr. Tanner holds unusual interest in transportation as head of the Tanner Auto Livery. He owns and operates more than 125 Cadillacs and has purchased a new sedan, which he presented to Mrs. Tanner as her personal car, purchased from Don Lee, California distributor for Cadillac and La Salle cars.

Mr. Tanner believes thousands of easterners are coming here this winter. "Our hotels deserve a good word—their rates are 15 to 25 per cent lower than eastern hotels, for the same class of service," he said. He also spoke of California's famous highways but said that the East is catching up in this respect.

Mr. Tanner, Mrs. Tanner, Charles H. Frisk and Mrs. Frisk made up a party of Californians traveling in the East. They went to Detroit by train where they visited the plant of the Cadillac Motor Car Company, took delivery of a new sedan, and motored to the Atlantic.

Mr. Tanner reported an unusual experience in Montreal, Can. Driving up to a prominent hotel, the Californians were surprised to see between fifty and sixty horse-drawn vehicles parked in the neighborhood, with a limited number of automobiles in sight. The lack of horse-drawn transportation in California caused them to make inquiries. As a novelty the party hired a hansom drawn by two horses to see the city. The biggest surprise came, when upon completion of a trip through the business and residential district, the driver of the hansom informed them that the fare was $4 an hour. "This was astonishing to me, because in California we can offer the newest Cadillac for $3.50 an hour with driver," said Mr. Tanner.

High Record Made in Use of Gasoline

In a total distance of nearly half that from here to New York City, a Star six touring car recently was driven 1633.9 miles with an average gasoline consumption of 31.9 miles to the gallon.

All but 239 miles of the 1633.9 were under observation of newspaper men from the towns through which the car passed. It was driven by Ben Knoth, local Star dealer and special testing engineer of the Star Motor Company.

The run covered every county in Southern California, over paved highways, dirt roads and detours, through city traffic and, in short, under the same conditions as an everyday driver would encounter in driving over the State highways between Southern California cities.

It is significant that for the 239 miles that the car was not under observation—from Santa Maria to Bakersfield—the average was lower than for the time when neutral observers accompanied Knoth and measured every quart of fuel used and every mile traversed.

There was not a one but who declared that the Star six, so far as his personal experience was concerned, set a new record for fuel economy and each was loud in his praises of the performance of the Star six under, at times, severe conditions.

The run was instigated to prove that the Star six is capable of being run economically. It is common knowledge among those acquainted with the Star four cost records that it is economical in operation, assert Star officials, and this latest performance of the Star six adds further laurels to the established records.

Tokio Now Ha... Gas Stati...

The modern service ... made its debut in Japan, ... posite the municipal hall ... there is a familiar sight ... fornians—an Associate Oil ... station, complete from ... pumps with ten-gallon ... tainers, and free air in ... convenient comfort station ... rear.

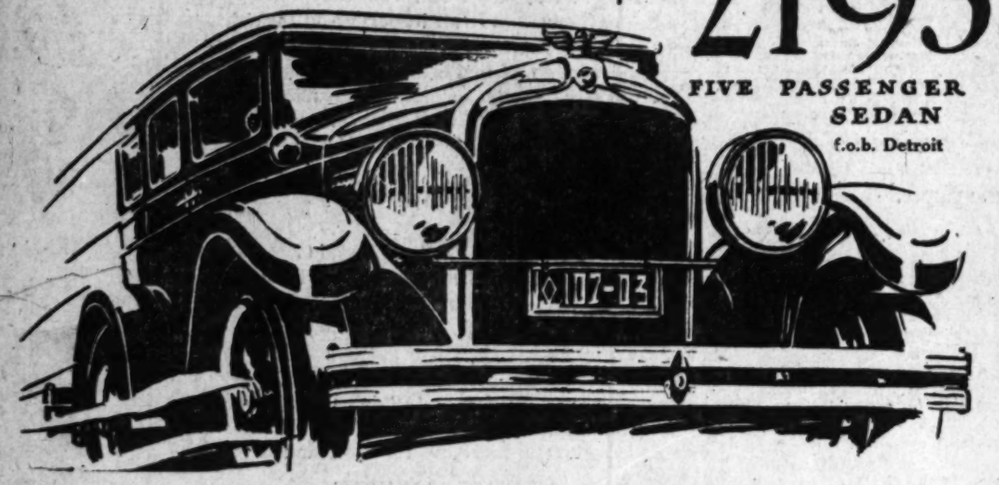
Everything is familiarly ... except, possibly, the oriental ... the flowing kimono of the ... girl at the pump. Japanese ... acters on the wall are ... anced by the well-known ... dise and gallon measure.

This station has been ... the Mitsubishi Company of ... is operated by them as ... for the Associated Oil ... is the first station to ... American standards in ... and operation.

The Lowest Prices ever named for such an Eight

The new low prices of the Hupmobile Eight now offer to you a value-opportunity never before presented.
For example, at $2195 list price, you can own the Hupmobile Eight 5-passenger sedan, and enjoy the surpassing performance of its high-compression straight-eight engine.
Bring in your car for an appraisal today.

$2195
FIVE PASSENGER SEDAN
f.o.b. Detroit



HUPP MOTOR CAR CORP., Detroit, Mich.

1509 South Figueroa Street

GREER-ROBBINS COMPANY
Vermont Avenue Salesroom: 4039 South Vermont. Phone UNiv. 4700

Phone WEstmore 4451

AUTHORIZED HUPMOBILE DEALERS

ALHAMBRA—Frank R. Riddle
ALTADENA—T. H. Topman
BAKERFIELD—Phillips & Syerrum
BEVERLY HILLS—W. H. Moulton
BISHOP—Sam Griffith
BLYTHE—Geo. W. Murray
COVINA—R. O. Thompson
EL CENTRO—Cass & Morgan
GLENDALE—Frank Marshall
HOLLYWOOD—H. W. Swanson
INDEPENDENCE—Sam Griffith
LOS ANGELES—S. N. Collins Co.
LONG BEACH—Hancock Motors Co.
LONE PINE—Sam Griffith
MAGNOLIA PARK—H. W. Osborne
MONROVIA—Silcott Bros.
MONTEREY PARK—Frank Riddle
PASADENA—T. H. Topman
POMONA—Gates & Zander
REDLANDS—Redlands Motor Co.
SANTA ANA—Getty & Borgwardt
SANTA BARBARA—Thos. A. Gulliver
SAN BERNARDINO—R. E. Phinney
SAN DIEGO—W. R. Cenniry
SAN LUIS OBISPO—San Luis Motor Sales
SANTA MARIA—H. P. Van Horn
SAN MIGUEL—L. Larsen, Park Garage
SANTA MONICA—Ralph Summerill
SO PASADENA—Mission Auto Realty Co.
TAFT—Hopkins & Syerrum
VENTURA—Ward Brothers
WESTWOOD—W. H. Moulton

THE DISTINGUISHED
HUPMOBILE EIGHT

IN THE FINE CAR FIELD THE TREND IS UNDOUBTEDLY TOWARD EIGHTS

Please the Whole Family with Auto Supplies from "Western Auto"



NOWADAYS, 'most every family has a car... and, 'most every family wishes for accessories to beautify it, or to make driving safer and more comfortable. So, when you give *something for the car* you make the whole family happy. Accessories are easy to select too... Just visit the nearest "Western Auto" store and look over our attractive display... you'll find something for practically every one you wish to make happy... things you'll be proud to give, and which will be lasting reminders of your thought.

Your Christmas Budget will go farther too, because "Western Auto's" prices are astonishingly low for highest quality goods.

You'll find all these and many more, at any "Western Auto" store

The Finest Gift for Motoring Friends



"Western Auto" TIRES

Western Giant Balloon

You know tires will make any car owner happy... Not a bad idea for a courtesy gift to the man who picks you up mornings...or as a gift to your own faithful old "bus"... "Western Auto" tires offer the finest quality and non-skid design at saving prices.



Automatic Windshield Wipers

...will be appreciated by every member of the family... We offer several popular makes, all fully guaranteed. Automatic vacuum operated wiper, complete with tubing $1.88

"Maico"... A very compact vacuum operated wiper... includes rubber tubing..... $3.35

Electric Windshield Wiper, silent and dependable, fully guaranteed..$6.75



A Flashlight Will Brighten Christmas

An attractive, useful and inexpensive gift... Several guaranteed styles at "Western Auto."
2 cell flashlight, complete with bulb and batteries ... 90c
2-inch Flare Reflector as illust. $1.15
Flare Reflector, large 3 cell size $1.85
Focusing reflector type $1.25, $2.35



Bumpers are Always Welcome

Here's a gift that is not only practical and useful, but also improves the appearance of the car. Every "Western Auto" Bumper or Bumper Tip is guaranteed not to break and is approved by the Underwriters.

Sizes and styles for all cars .... priced each, between $2.8 and $7.95

Bumper Tips or Bumperettes, Pair... $11.75 to $25.00

For "Out-O-Door" Folk...

Our Camp Goods Department offers many articles... moderately priced, that will bring joy to any lover of the out-doors. Be sure to look our stock over before buying your gift



Radiator Caps

Useful and ornamental gifts that make selection easy. We offer swivings on models for any car. The "Nobby" illustrated is large, heavily nickeled, with three handsome Bakelite knobs $5.45
Other styles... winged or with knobs..... $45c to $4.85.

Ornaments appropriate for any car, large or small, priced low at ..... 70c to $6.00



Electric Cigar Lighters Please Smokers

They increase the convenience and safety of driving... Wonderful gifts. We offer both handy-clamp-on, and permanently attached styles, complete at prices from $1.30 to $2.50

Attractive Ash Receivers

Several pleasing styles. Ash Receivers with match box holders attached $2.75 and 55c
"Smithkit"... Combined ash receiver, match holder and automatic cigarette server..... $1.95

"Moto-Meters"

Certainly, you have a friend who is driving without the engine protection of a genuine "Boyce" Motometer. Why not give him one...! "Western Auto" offers three sizes, for small, medium and large cars, at $7.90, 5.85 and..... $2.78

"Glo-Lite"

Moto-Meter illuminator, very attractive and useful, for night driving. Two models ... $1.85 and $2.25.

Safe-T-Stat

...An electrically operated motor heat indicator that is attached to the Dash Board, leaving radiator cap free for an ornament. Priced..... $4.50 to $7.50.

Stop Signals

A safety essential that always pleases. Several to select from at "Western Auto" saving prices. From..... $1.75 to $5.25.



Interior Mirrors

Many motorists are driving without the protection of this modern necessity... and many more have mirrors that are old or unsatisfactory... Probably some of your friends would welcome one of these. All styles, including side mirrors for closed cars and the new "dual mirrors" that let both persons on front seat a view to rear..... 58c to $2.45.



The Family Gift Supreme "Western Air Patrol"

You know you'll give happiness if you give a Radio... and Western Air Patrol is the finest radio you can select. A wonderful set, in Tone, Volume, Selectivity, Simplicity and Beauty of which owners are enthusiastically praised by hundreds of owners.

$45 to $150 ... $79.80 to $225.00 Completely equipped

—Convenient Terms—

Radio Accessories, of which we offer a wonderful assortment... Rola Cone Speakers, Eliminator Units, Cunningham Tubes, etc., are splendid gifts for those who already have radios.



A Keytainer Will be Appreciated

The genuine "Buxton" Keytainer, the most convenient pocket key holder made... 3 styles at all "Western Auto" stores, 35c, $1.00 50c and .....



A Snuggle Buggy

...is just the gift for mothers who have a baby. It is a combination Baby Buggy and Motor Coach, substantially made, light, folds easily, and has rubber tired wheels, low price $6.95

The World's largest retailers of Auto Supplies... Serving the motorist since 1909... Complete lines of guaranteed Accessories, Tires, Camp Goods, Radio.

More than 150 Stores in the West

Western Auto Supply Co.

Phone WE. 9311

Main Store - 1100 South Grand Ave. LOS ANGELES



"Western Auto" Stores In and Near Los Angeles

"WESTERN AUTO" STORES IN CITY OF LOS ANGELES

MAIN STORE—1100 S. Grand Ave.
DOWNTOWN—124 E. 7th St.
1200 S. Main St.
Seventh and San Pedro
SOUTHWEST—Pico and Alvarado Sts.
Washington and Third Ave.
4350 South Broadway
Vernon and Western
Slauson and Broadway
Manchester and Vermont
Thirty-fifth Place and Vermont
NORTHWEST—Sunset and Alvarado
6327 Hollywood Blvd.
Third and Western Ave.
Beverly and Vermont
Santa Monica and Fairfax
NORTH AND EAST—
5639 Pasadena Ave.
3301 East Whittier Blvd.
3439 Brooklyn Ave.
SOUTH AND EAST—
1257 E. Seventh St.
200 Pacific Ave.

"WESTERN AUTO" STORES NEAR CITY OF LOS ANGELES

ALHAMBRA—145 W. Main St.
ANAHEIM—133 S. Los Angeles
BURBANK—San Fernando and Verdugo
COMPTON—111 North Alameda St.
CULVER CITY—4513 Washington Blvd.
EL MONTE—208 Main St.
FULLERTON—122 South Spadra Road
GLENDALE—205 South Brand Blvd.
INGLEWOOD—200 Market St.
LONG BEACH—720 American Ave.
East Anaheim and Temple
MONROVIA—422 Myrtle Ave.
ONTARIO—Corner Lemon and A Sts.
ORANGE—161 West Chapman Ave.
PASADENA—71 West Colorado St.
SOUTH PASADENA—907 Fair Oaks Ave.
POMONA—409 West Second St.
REDLANDS—206 Orange St.
REDONDO BEACH—252 Pacific Ave.
RIVERSIDE—Eighth and Orange Sts.
SAN BERNARDINO—
SAN FERNANDO—
SAN PEDRO—
SANTA ANA—
SANTA MONICA—
SANTA PAULA—
VAN NUYS—
VENTURA—
WHITTIER—
WILMINGTON—

Tokio Now Has Gas Station

The modern service station has made its debut in Japan. Just opposite the municipal hall in Tokio there is a familiar sight to all motorists—an Associate Oil service station, complete from motor-driven pumps with ten-gallon visible measuring containers, and free air in front of a convenient comfort station in the rear.

Everything is familiarly American except, possibly, the oriental roof and the flowing kimonos of the Japanese girl at the pump. Japanese characters on the wall are counterbalanced by the well-known American dials and gallon measure.

This station has been erected by the Mitsubishi Company of Japan and is operated by them as sole agents for the Associated Oil Company. It is the first station to really use American standards in construction and operation.

le Family
o Supplies
— from
estern Auto'

NOWADAYS, 'most every family has a car... and, 'most family wishes for accessories to , or to make driving safer and r you make the whole family happy. st "Western Auto" store and look practically every one you wish to ch will be lasting reminders of your

Western Auto's" prices are astonmy "Western Auto" store!



Interior Mirrors
Many motorists are driving without the protection of this modern necessity... and many more have mirrors that are old or unsatisfactory... Probably some of your friends would welcome one of these. All styles... including side mirrors for closed cars and the new "dual mirrors" that give each persons on front seat a view to rear..... 58c to $2.45.



The Family Gift Supreme
"Western Air Patrol"
You know you'll give happiness if you give a Radio... and Western Air Patrol is the finest radio you can select. A wonderful set, the Tone, Volume, Selectivity, Simplicity and Beauty of which is enthusiastically praised by hundreds of owners.
$45 to $150 without accessories
$79.80 to $225.00
Completely equipped.
—Convenient Terms—
Radio Accessories, of which we offer a wonderful assortment—Rola Cone Speakers, Kupon Units, Cunningham Tubes, etc. are splendid gifts for those who already have radios.



A Keytainer
Will be Appreciated
The genuine "Buxton" Keytainer is the most convenient pocket key holder made... 3 styles at all "Western Auto" stores, $1.00 50c and 30c



A Snuggle Buggy
...is just the gift for mother-to-be who have a baby. It is a combination Baby Buggy and Motor Crib, constantly made, light, folds easily, and has rubber tired wheels, low price $6



"Western Auto" Service
offers proper installation of accessories at minimum cost, in many instances, FREE of charge. You may arrange for later installation of gifts when you buy them.

nd Near Los Angeles
CITY OF LOS ANGELES
NORTH AND EAST—2301 E. Broadway, 3456 Pasadena Ave., 2801 East Whittier Blvd., 3420 Brooklyn Ave.
SOUTH AND EAST—4421 S. Central Ave., 1327 E. Seventh St., 328 Pueblo Ave., Huntington Park
CITY OF LOS ANGELES
SAN BERNARDINO—600 W. Third St.
SAN FERNANDO—209 Porter Ave.
SAN PEDRO—462 S. Pacific Ave.
SANTA ANA—502 North Main St.
SANTA MONICA—2720 Wilshire Blvd.
SANTA PAULA—609 West Main St.
VAN NUYS—6217 Van Nuys Blvd.
VENTURA—604 Main St.
WHITTIER—134 South Greenleaf Ave.
WILMINGTON—420 E. Anaheim St.

COMIC SECTION

Los Angeles Sunday Times

PART VII; 8 Pages

Vol. XLIV. SUNDAY MORNING, DECEMBER 4, 1927. HUMOR Fun for the Young Smiles for Their Elders.



























Reg. U. S. Pat. Off.; Copyright, 1927, by The Chicago Tribune

WINNE WINKLE

The Breadwinner

PERRY WINKLE AND GOZINTA, INC.

GENERAL MERCHANDISE WHOLESALE

GENERAL MERCHANDISE RETAIL

WHAT DO YOU DO IN TH' STORE, PERRY?

ME? OH, I'M TH' GENERAL ADVERTISIN' MANAGER!

I AIN'T GOT NO TIME TO FOOL AROUND WITH YOU FELLERS! I GOT A JOB!! GOT TO GET SOME DOUGH FOR CHRIS'MUS!!

WELL, Y'DON'T NEED TO GET HIGH HAT ABOUT IT!

CAN'T PAL WITH YER FRIENDS NO MORE, HUH?

WE'LL GIT EVEN WITH YA!!

YOU WALK ALL OVER TH' TOWN WITH THAT SIGN! NO MONKEY-BUSINESS Y'UNDERSTAND! IF YOU KEEP ON TH' JOB, WHEN SIX O'CLOCK COMES, I GIVE YOU $2.00!!!

GENERAL MERCHAND

A. GOZINTA

DON'T WORRY, MR. GOZINTA! I'LL KEEP RIGHT ON TH' JOB ALL RIGHT!!

DO YOUR CHRISTMAS SHOPPING AT GOZINTA'S 24 MAIN ST.

I CAN'T HELP IT IF TH' RINKEYDINKS THINK I'M HIGH-HAT! I GOT TO GET SOME MONEY SOME WAY! WE'RE ALL BROKE THIS CHRIS'MUS!

DO YOUR CHRISTMAS SHOPPING AT GOZINTA'S 24 MAIN ST.

HEY, FELLERS! HERE'S PERRY NOW! HURRY UP — LET'S RAZZ HIM!!

YOU JES' WAIT'LL I GET THROUGH WITH THIS JOB!! I'LL LAY YOU LIKE A RUG!!

DO YOUR CHRISTMAS SHOPPING AT GOZINTA'S 24 MAIN ST.

SOREHEADS! THAT'S ALL THEY ARE — JES' A LOT OF JEALOUS SOREHEADS!

HA-HA- GO TO GOZINTA'S

WOW!! WHAT A NAME! DO YER SHOPPIN' AT GOZINTA!

OH BOY- GOZINTA! GOZINTA! HA-HA!!

DO YOUR CHRISTMAS SHOPPING AT GOZINTA'S 24 MAIN ST.

THEY THINK THEY'RE SMART!

YOO-HOO! OH YOU GOZINTA!

HAW-HAW- EVERYBODY GOES INTER GOZINTA'S! HA-HA-HA!!

PERRY WINKLE GOZINTA! HEE-HEE!

OOH, LOOK AT PERRY!

IF YOU GUYS DON'T QUIT YELLIN' AT ME — I'LL GO TELL MR. GOZINTA!! Y'GOT EVERY KID IN TH' NEIGHBORHOOD DOIN' IT NOW!!

WOW- OH YOU GOZINTA! DO YER SHOPPIN' AT GOZINTA'S! HA-HA-HA! GOZINTA!!

DO YOUR CHRISTMAS SHOPPING

DID I HEARD MY NAME??

HEY, MR. GOZINTA! DO Y'HEAR THEM KIDS?

DO ALL YER CHRIS'MUS SHOPPIN' AT GOZINTA!! WHOOPEEEE!!

BUY YER WHAT'ZIS AN' WHO'ZIS AT GOZINTA! WOW!!

WHEEE!! HOORAY FOR GOZINTA!

SANDY CLAUS' HEADQUARTERS AT GOZINTA'S!!

DON'T FORGET GOZINTA!

GOZINTA!

A. GOZINTA

DO YOUR CHRISTMAS SHOPPING AT GOZINTA'S 24 MAIN ST.

PERRY WINKLE, TH' GOZINTA KID!!

THEM KIDS HAS BEEN FOLLOWIN' ME ALL OVER TOWN ALL DAY LIKE THAT YELLIN' "GOZINTA" AT ME!

WELL-ER-AHEM- UH-ER-OF COURSE-

DO YOUR CHRISTMAS SHOPPING AT GOZINTA'S 24 MAIN ST

I TOLD 'EM I WAS GOIN' TO TELL YOU!!

I ONLY HIRED YOU, Y'UNDERSTAND, BUT ADVERTISING IS ADVERTISING AND BUSINESS IS BUSINESS-

DO YOUR CHRISTMAS SHOPPING AT GOZINTA'S 24 MAIN ST.

SO I'LL GIVE YOU FIVE DOLLARS INSTEAD OF TWO BECAUSE YOUR FRIENDS HELPED YOU OUT! HOW'S THAT??

Reg. U. S. Pat. Off.: Copyright 1937, by The Chicago Tribune.





MR. STRAPHANGER

by Thomas

TOMMY MUSSES UP THE MIRACLE



Reg'lar Fellers

By Gene Byrnes





























An all-night rendezvous i
London. St. Martin
Church, London, a view o
which is shown here fro
the steps of the Nationa
Gallery, is open all nigh
long to worshippers and th
homeless.

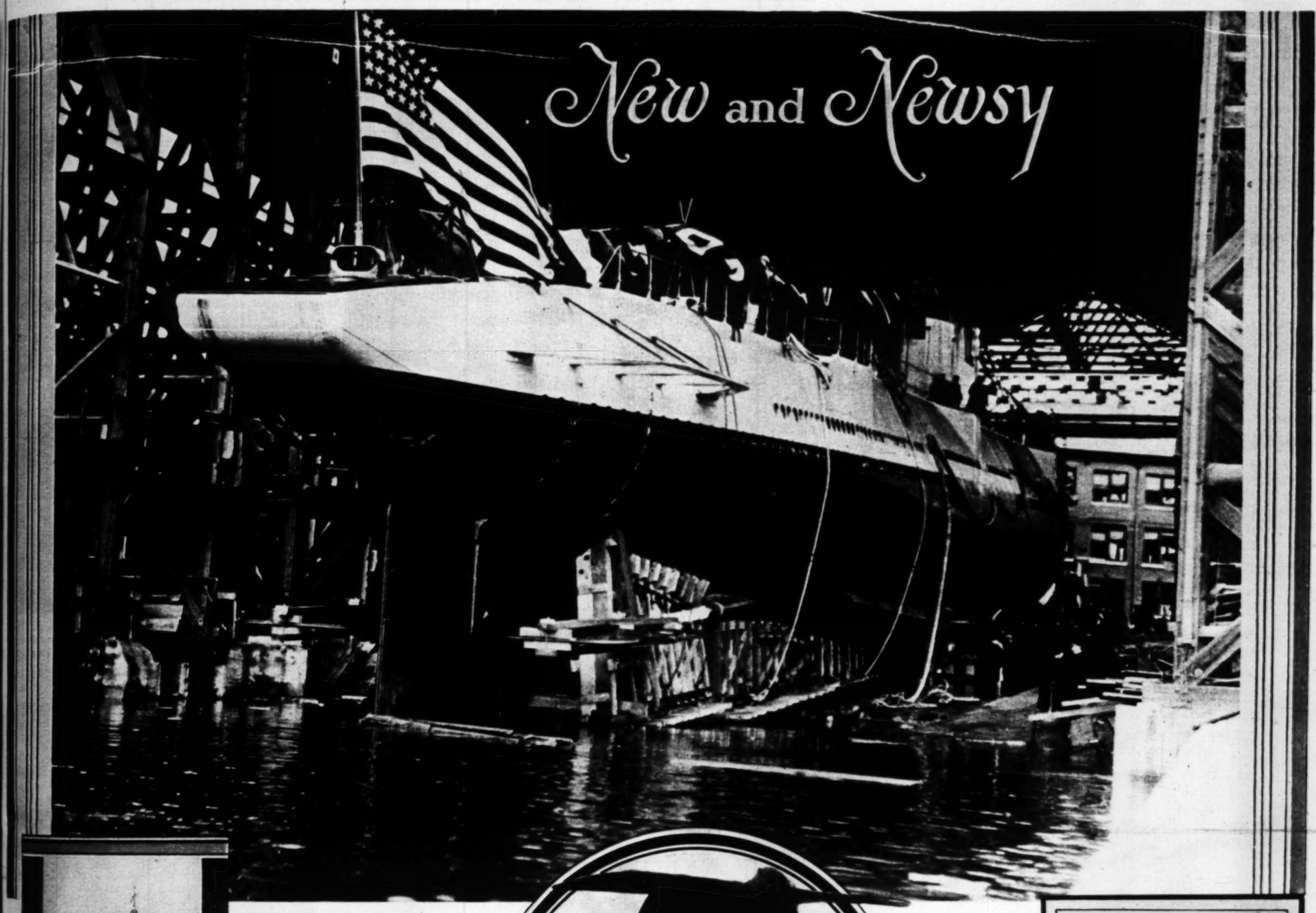
—*Pacific & Atlantic*

ROTOGRAVURE SECTION

Los Angeles Sunday Times

SUNDAY MORNING, DECEMBER 4, 1927

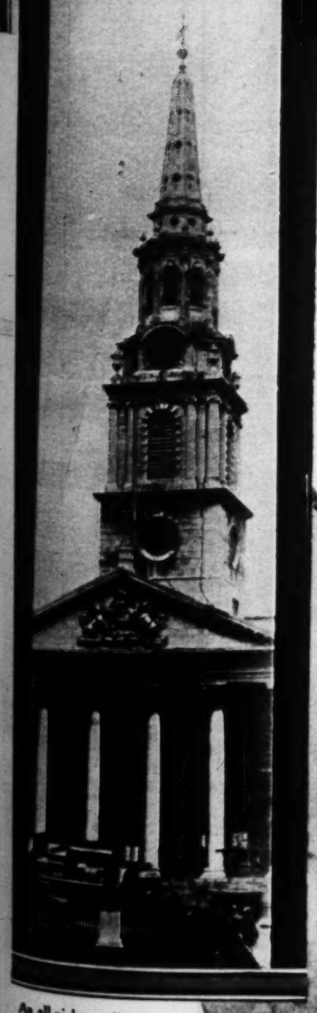
New and Newsy



Uncle Sam launches world's largest submarine. The V-4, the first mine-laying submarine laid down by the Navy Department, a stern view of which is shown here, will carry a crew of eight officers and eighty men. It was built at the Portsmouth (N. H.) Navy Yard. —*Pacific & Atlantic.*



Dr. Robert A. Millikan receives another degree. This time it is of doctor of laws, conferred on the Nobel-prize winner and chairman of the administrative council of the California Institute of Technology by the University of Colorado at its recent semi-centennial celebration. —© *Paramount News.*



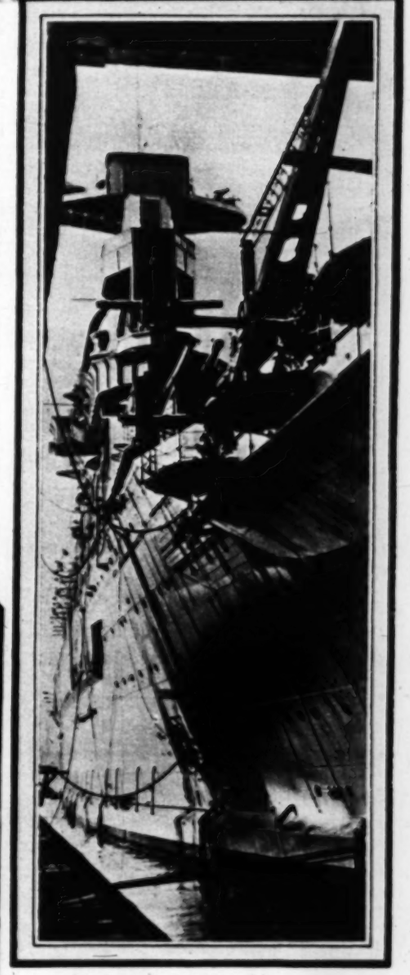
An all-night rendezvous in London. St. Martin's Church, London, a view of which is shown here from the steps of the National Gallery, is open all night long to worshippers and the homeless. —*Pacific & Atlantic.*



Soccer acrobatics. Some ballet movements in soccer game in England between Coventry and Brentford. —*Pacific & Atlantic.*



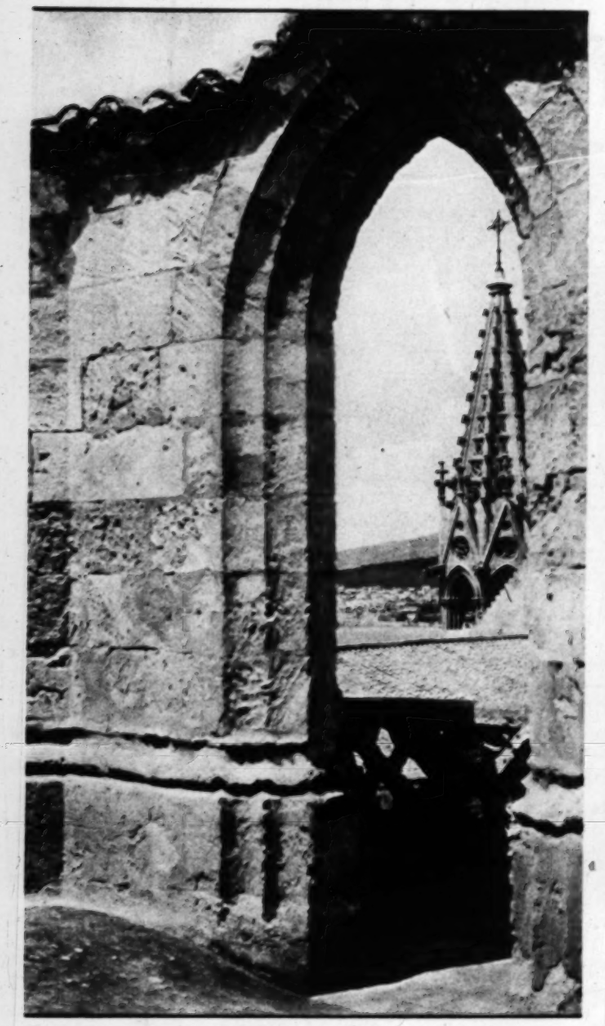
President presents cup to speed-boat winner. Mrs. Delphine Dodge Cromwell, who drove her speed-boat, Miss Syndicate, to victory in the President's Cup Regatta at Washington in September, receives the trophy from the hands of the Chief Executive himself. The President's absence in the West delayed the presentation. —© *Paramount News.*



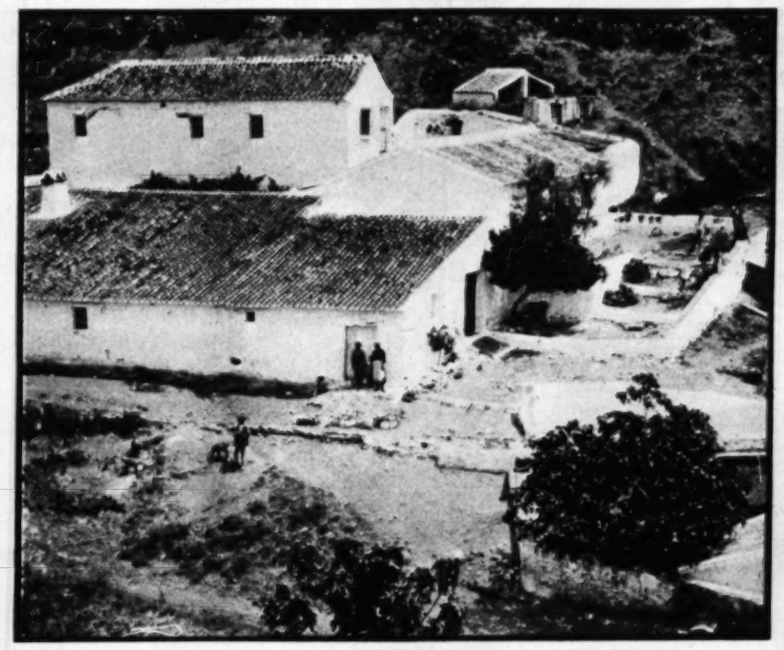
Giant airplane carrier, nearing completion at the League Island yards, Philadelphia, will come here. The U.S.S. Saratoga, which will arrive at Los Angeles Harbor in March to join the Battle Fleet, is 888 feet long and cost $45,000,000. It will have a crew total of 2,035, with a carrying capacity of eighty-three planes. —*Pacific & Atlantic.*

Picture Bits in SPAIN

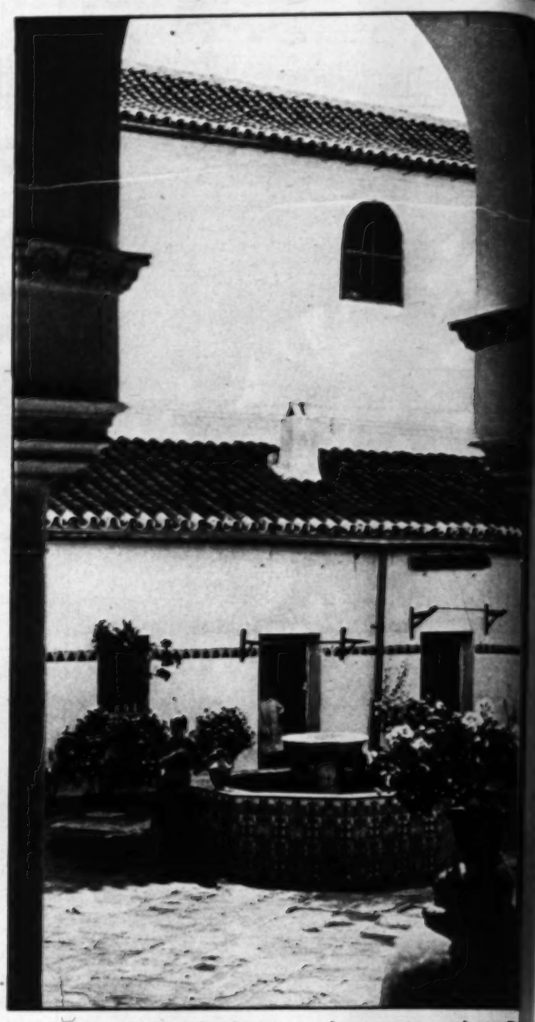
Because of the growing interest in things Spanish in this California on which Iberic soldier and serving man and priest have left such an indelible impress, Sumner Maurice Spaulding, a Los Angeles architect, recently went to Spain, with camera in hand, seeking inspiration. Some picture bits from his Spanish photo album are reproduced on this page.



Detail of the tower of the Cathedral at Palma, Island of Majorca, Balearic Isles.

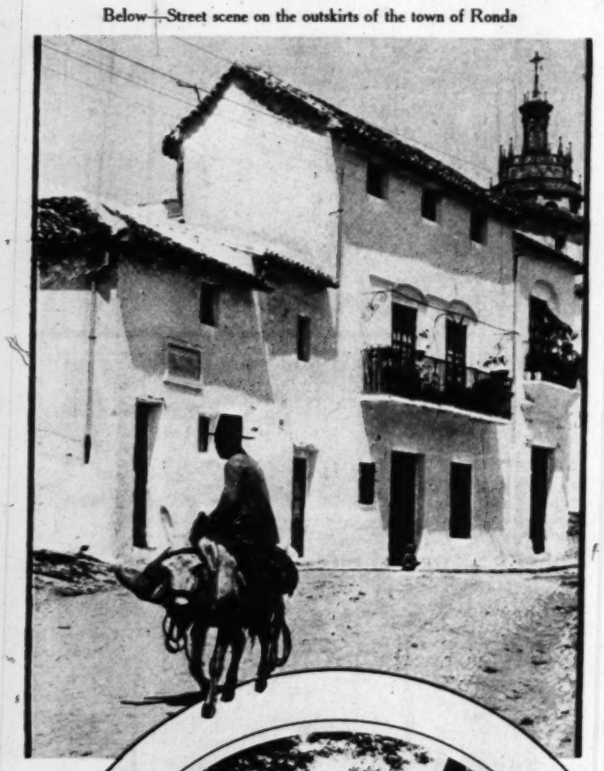


This farmhouse near Malaga is on a bluff overlooking the Mediterranean Sea.



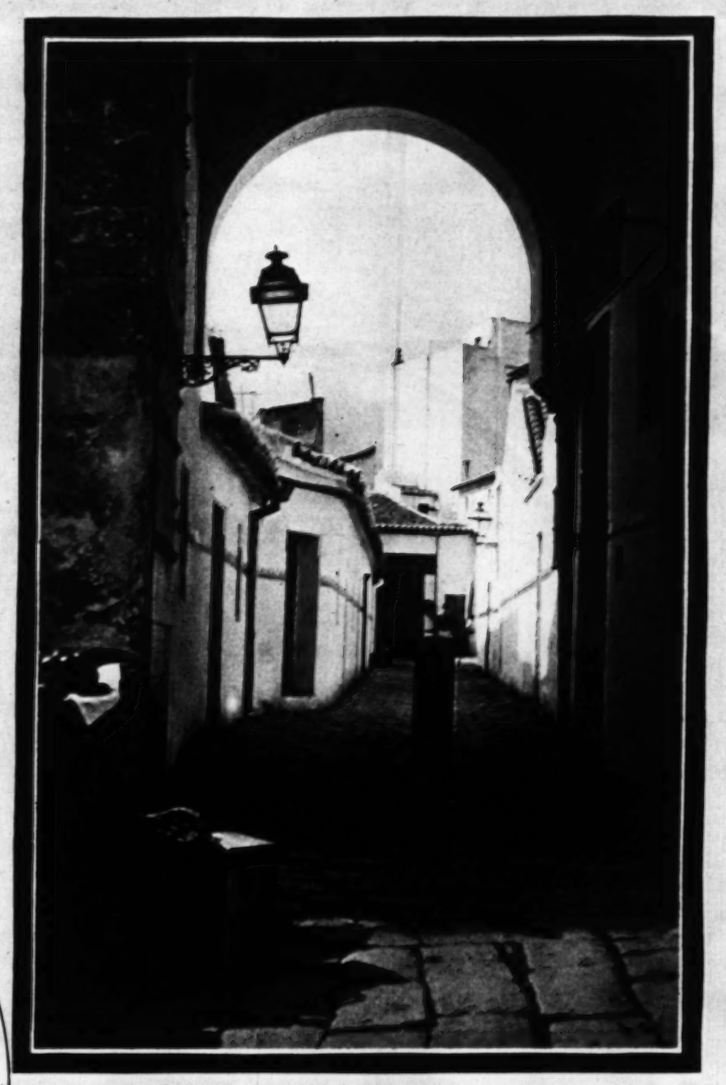
Court of an old Moorish palace now used as an apartment house. The only water available in the building comes from the fountain in the cen

Below—Street scene on the outskirts of the town of Ronda





Typical street scene in the hill town of Ronda.



Entrance to a series of courts at Seville which house shops and studios.



Small patio of a house in Toledo.



Entrance to the patio of an old house in Toledo. The entrance doors are probably from some old Moorish palace.

Right—Farmhouse at the base of the hills along the Mediterranean at Malaga.



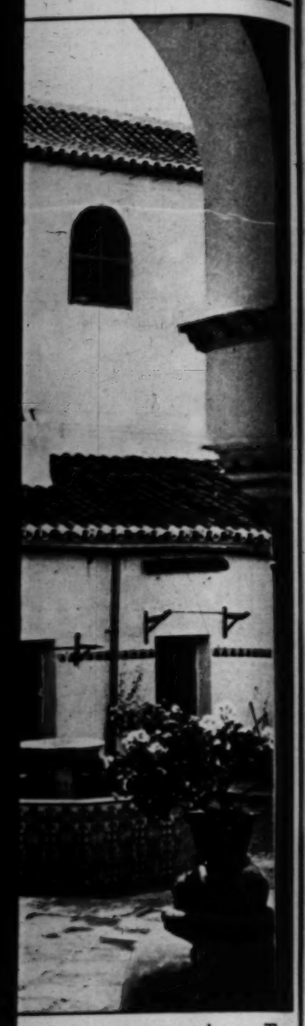


Laura La Pla
fads in Doraldina's "Allura
up—giving a transparent ap
for soci





For the
mas gift, no
more acceptab
dainty pair of bou
pers. Juliette P
shown here with tw
favorite models fr
Bootery of Los Angel
models which this firm
new heel strap mules in
eat leather; black satin
interwoven with the bl
mules with ostrich
peach, and copen.
quoise blue, Am
and white with
feathers trim; si
colored



ow used as an apartment house. The
comes from the fountain in the court.



f a house in Toledo.



to the patio of an old house in
The entrance doors are probably
old Moorish palace.

HOLIDAY FASHIONS

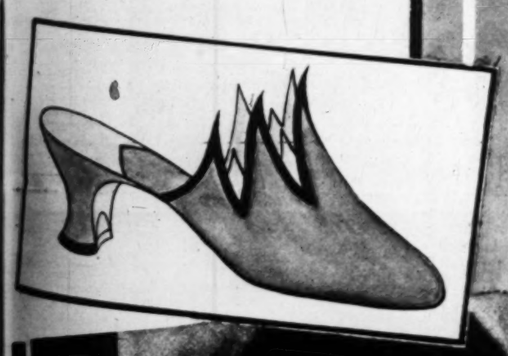


Laura La Plante
fash in Doraldina's "Allura" a perfect screen make-
up—giving a transparent appearance to the skin both
for social and professional use.





Realizing the demand in Southern California for early spring costumes, Walter Switzer, Inc., of Westlake Square and The Fashion Salon of the T. W. Mather Company of Pasadena have imported some perfectly beautiful wraps and hats for spring. Among this new collection is this lovely coat of natural tweed with shawl collar and cuffs of silver lynx. Hat of red soleil and metal brocade.





Colburn's, Inc., are creating especially for the holiday season elaborate evening wraps of various combinations of furs, and street coats fashioned of fur which are appropriate for sports as well, such as is worn here by Dorothy Dwan, charming screen star. This wrap is fashioned of leopard with natural beaver collar and cuffs. Colburn's also announce a marvelous collection of fox skins, which make ideal Christmas gifts.



Alice Calhoun
found in the Women's Sport Shop of Harris and Frank, a wonderful array of gifts for Christmas, smart sweaters, scarfs, flowers of felt, bags, and French lingerie. Miss Calhoun was also delighted with this extremely smart coat she is wearing of Worumbo Polo Cloth of pure camel's wool, scarf—other accessories as well as the Knapp Felt De Luxe hat, all from Harris and Frank.





Georgia Hale, star of the Tiffany-Stahl Studios, gives William Hepner the credit for her noted quick changes, for she declares that without William Hepner's "Halotres" it would be impossible for her to appear in so many changes of costume during the day, from sports to afternoon and evening—the short boyish bob to the elaborate headdress of evening such as Miss Hale displays here.

For the Christmas gift, nothing is more acceptable than a dainty pair of boudoir slippers. Juliette Paulais is shown here with two of her favorite models from The Hosiery of Los Angeles and Pasadena. Other models which this firm have imported are smart new heel strap mules in red and blue kid, also patent leather; black satin with gold and silver straps interwoven with the black; black satin D'Orsay mules with ostrich trim in rose, orchid, peach, and copen. Satin mules in turquoise blue, American beauty, pink and white with contrasting cock feathers trim; silver kid mules with colored silk linings.

(Peggy Hamilton Fashion Studies—Moss Photos) **Copyright by Peggy Hamilton**

At the Eighteenth Annual Exhibition of the California Art Club





"The Gl... Meadow," Orrin A. ...



"Margaret," Mabel Alvar...

Below—"... Mother," ... Ruth Penlock



"Spring Idyll," by Jean Mannheim.

Left—"Foothills of the Sierras," by Ernest B. Smith.



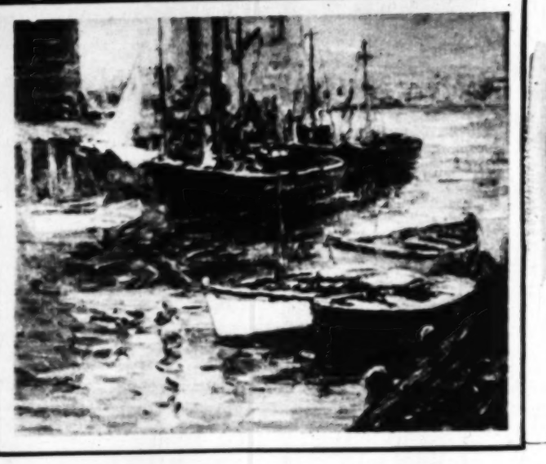
"Helen," by Roger Noble Burnham.



A selection is presented herewith from the pictures in many mediums and sculpture now being shown by members of the California Art Club at their eighteenth annual exhibition in the Gallery of Fine and Applied Arts, Los Angeles Museum, Exposition Park. The exhibition will be open until January 1.



"Summer Day," by Mary Everett.



"Boats in Harbor—Evening," by F. Carl Smith.

—"Times" Photos by E. J. Spencer.



"To the Water Nymph," by Merrill R. Gage.



"The White Dairy Farm," by Franz A. Bischoff.

SUNDAY MORNING,

Not only th...

ALL DAY thou... their way alon... are clogged with ... ing. Hurried peop... clattering restaura...

At 3301 Wilshir... quiet. Here Doro... You will find h... scientific help in c... Gray's method, ... healthy circulatio... cles and rebuilds b... is why in the rest... Gray Salon, under... tors, the lines lef... pear from the face

DOROT...

3301 WILSHIRE

WES...

expres...

TO THE FRIEND you ... the new Sessions Cl... minster Chimes. Day... chimes will sing an...

By a masterstroke ... can sell these cloc... minster Chime cloc... even ordinary chime ...

Sessi...

WEST...



"The Glacial Meadow," by Orrin A. White

"Margaret," by Mabel Alvarez.

Below—"My Mother," by Ruth Peabody.



"...m," by Franz A. Bischoff.

SPEED at SAN DIEGO!



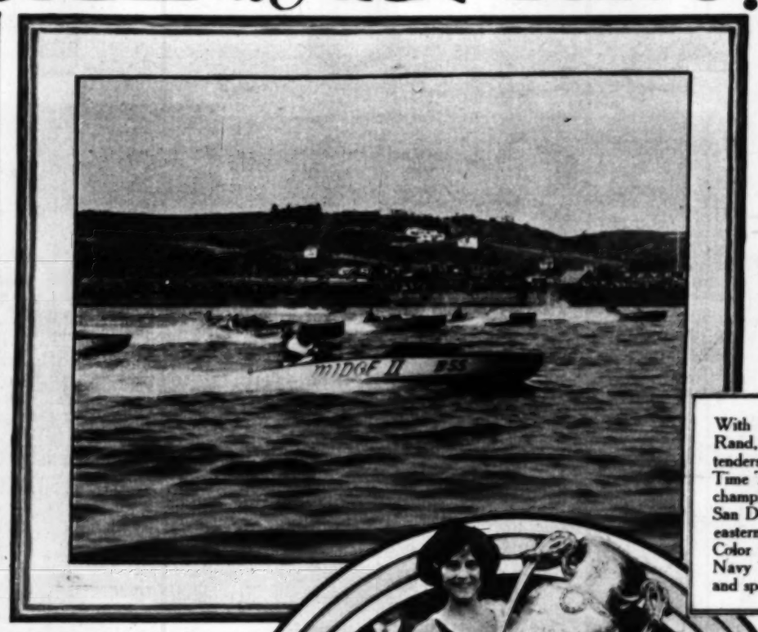
Not only the luxury of rest

ALL DAY thousands of people hurry their way along the sidewalks. Streets are clogged with vehicles, chugging, honking. Hurried people are everywhere, in the clattering restaurants and the crowded shops.

At 3301 Wilshire Boulevard is leisurely quiet. Here Dorothy Gray has her salon. You will find here not only rest, but scientific help in caring for your skin. Miss Gray's method, by stimulating a rapid, healthy circulation, corrects sagging muscles and rebuilds broken down tissues. That is why in the restful rooms of the Dorothy Gray Salon, under the care of skillful operators, the lines left by hurried days disappear from the faces of Los Angeles women.

DOROTHY GRAY

3301 WILSHIRE BOULEVARD



Miss Spitfire VI (just above the Midge II), coming from behind to help win the Elgin National Time Trophy for J. H. Rand, Jr., of Buffalo. This boat broke two world's records last year by attaining a speed of 46.67 miles an hour for five miles.

Miss Martha Strang of San Diego displays the $6,000 Elgin National Time Trophy, which will be awarded the winner of the national championship speed-boat races at San Diego.



George Fiske, winner of the outboard-motor boat race, 1926.



Race of Navy "gondolas."

With Dick Loynes of Long Beach and J. H. Rand, Jr., of Buffalo, as the outstanding contenders for possession of the great Elgin National Time Trophy, now held by the latter, the national championship speed-boat races will be held at San Diego next Saturday and Sunday with seven eastern and ten California entries competing. Color will be added to the affair by a race of Navy "gondolas" and by races between airplanes and speed boats.



Dick Loynes of Long Beach, who will attempt to capture the Elgin National Time Trophy in a six-heat race at San Diego.



J. H. Rand, Jr., of Buffalo, who will defend his speed-boat titles at San Diego regatta.



Officiates at speed-boat races. A. T. Griffith, secretary of the Pacific Hydroplane Association, is signaling S. L. Reed, driver of the Miss Spitfire VI, that he has just broken two world's records.

Let quaint WESTMINSTER CHIMES



SESSIONS WESTMINSTER CHIME NUMBER TWO, $34. OTHERS $32 TO $37

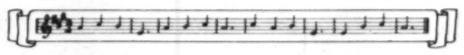
express your Christmas sentiment

TO THE FRIEND you cherish most, send this most graceful gift,—the new Sessions Clock of choice mahogany *with famed Westminster Chimes*. Day after day, every quarter-hour, its lilting chimes will sing anew your jolly holiday remembrance.

By a masterstroke of scientific workmanship, Sessions now can sell these clocks at a price far below that of other Westminster Chime clocks. They cost but $32 to $37, less than even ordinary chime clocks. Yet there has been no compromise with quality or workmanship. The full five tone bars are here, with an exclusive Sessions Chime stand that creates lingering, floating notes, richer and fuller by far than is found in clocks more costly. And *these* clocks tell the time correctly, for many years.

Let these lovely chimes speed your yuletide message. If your dealer hasn't these new Sessions clocks, send for detailed information about them. The Sessions Clock Co. New York, 233 B'way. Chicago, 5 N. Wabash Ave. Factories, Forestville, Conn.

Sessions Clocks
WESTMINSTER CHIMES



Play the Westminster score on your piano. You will recognize the famous melody.

Wetherby-Kayser Shoe Co.

727 South Broadway 713 South Flower Street
6334 Hollywood Blvd. 476 E. Colorado, Pasadena
Hotel Ambassador

Slippers . . . that will lead a brilliant social life this season.



L'Opera of black satin (*by Laird-Schober*) animated with sparkling rhinestone buckle and heel . . . untrimmed, *16.50*; also of black velvet, *18.50*; gold and silver kid, *25.00*.

Parisian evening chiffons . . clocked . . . a pair *8.50*.

THE JOHNSTON & MURPHY SHOE

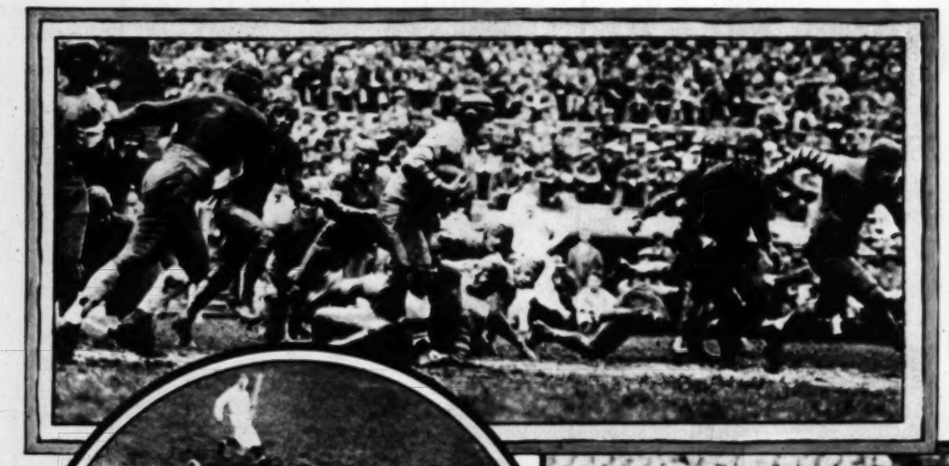


A brown Scotch grain brogue *by* *J. & M.* 17.50

Wetherby-Kayser Shoe Co.

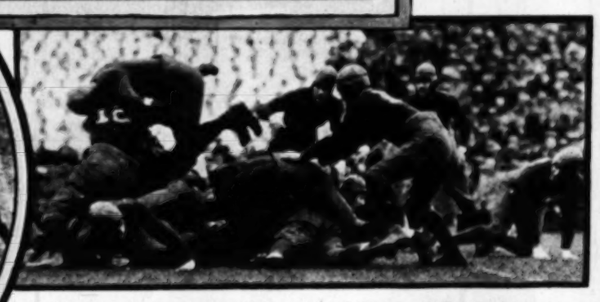
336 West Sixth 713 South Flower
6334 Hollywood Boulevard

BIG GAMES



Tesreau of Washington carrying the ball in the first period of the big mud game up at Berkeley in which the northern invaders trampled the California Golden Bears to the tune of 6-0.





Alla up! Herb Joesting, Minnesota's all-America fullback, doing a Ruth Elder to gain a little ground for the Gophers in that 7 to 7 battle with Notre Dame at South Bend, Ind.

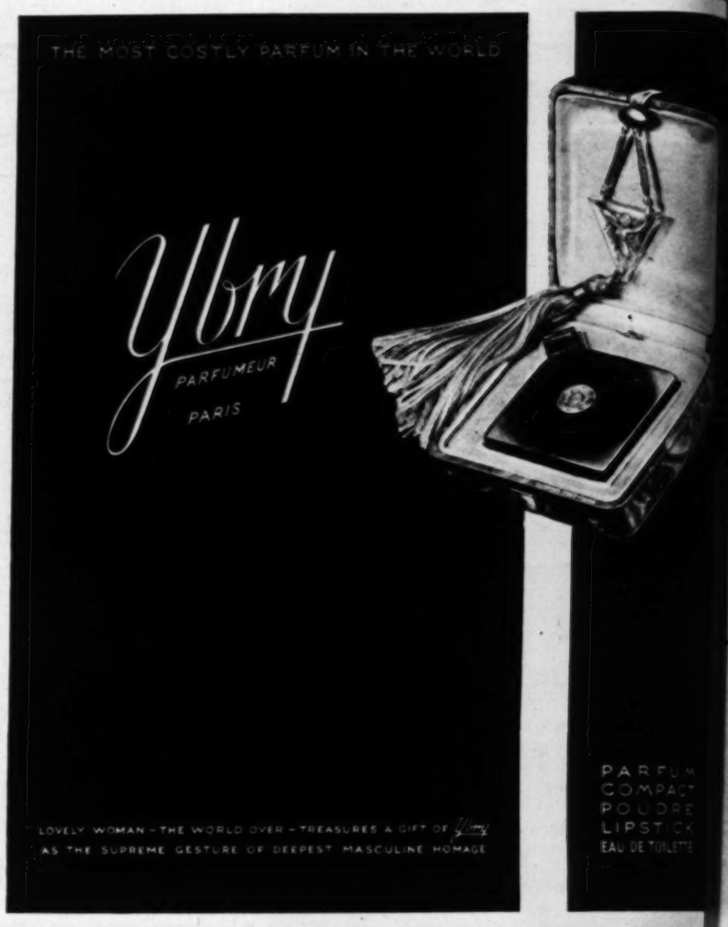


Wilson of the Army and Flanagan of Notre Dame engage in a little petting party right on the sidelines. Flanagan, who is on the bottom in this striking action picture, has just reeled off a fifteen-yard gain.
—*Pacific & Atlantic Photos.*



On the way to the Army's first touchdown against Notre Dame. Cagle, of the Army, at the start of his fifty-yard run for the West Point boys' first touchdown in the first quarter. He broke through the entire Notre Dame forward line and eluded the backfield defensive by excellent straight-arm work. Cagle is shown at the extreme right getting into stride, with his left leg extended.

Yale takes Princeton's measure in another one of those season upsets. Johnny Hoben (No. 18) of Yale is looking for a little yardage through the Princeton line. The final score, 14 to 6, was very satisfactory to the New Haven toilers.

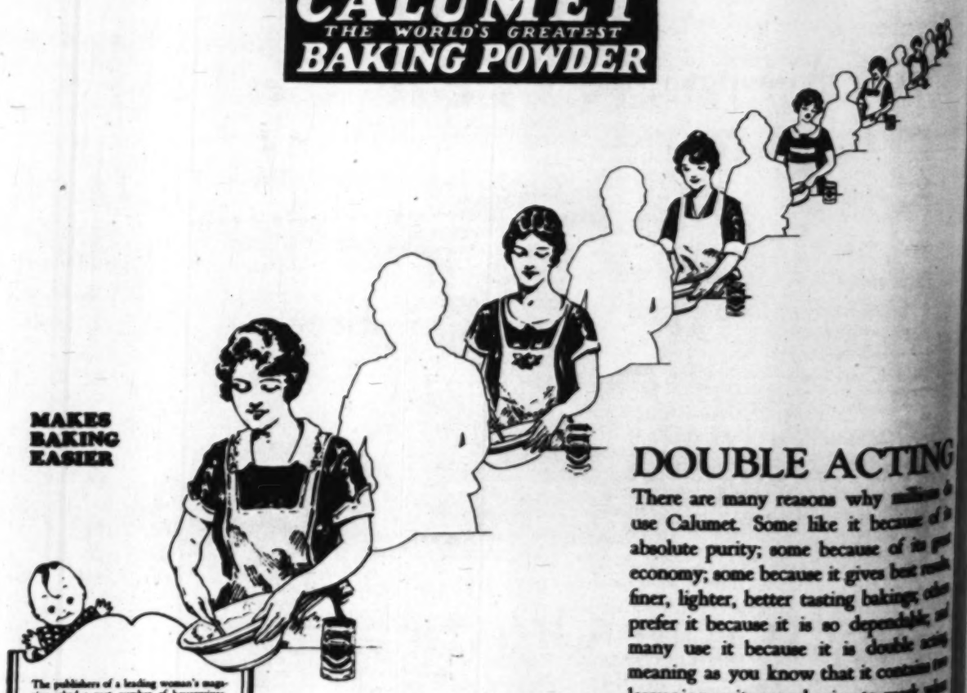




EVERY OTHER HOUSEWIFE

If two or three women were to say that they preferred Calumet to other brands of baking powder, you possibly would not be deeply impressed. You might think that their choice was swayed by little personal likes and dislikes, or that they were not well posted on the subject of leaveners. But, if out of millions of housewives, every other one were to tell you that she employed Calumet you would immediately decide that it must possess exceptional merit, because it would be utterly impossible for so many to be mistaken in their judgment.

CALUMET
THE WORLD'S GREATEST
BAKING POWDER



The publishers of a leading woman's magazine asked a vast number of housewives, picked at random, what brand of baking powder they used. The canvass showed that

56% USE
CALUMET
THE WORLD'S GREATEST
BAKING POWDER
44% USE
Other Brands

Think of that. More Calumet is used than of all the other brands combined. There must be a sound reason why this is so. There is—Calumet is the world's biggest selling baking powder because it deserves to be.

LESS THAN 1¢ PER BAKING

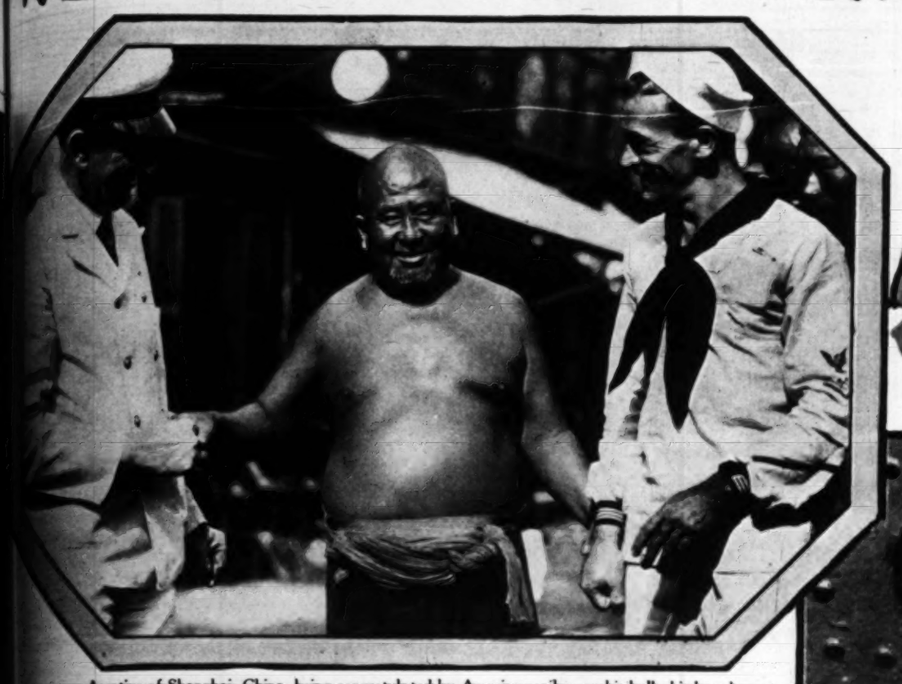
DOUBLE ACTING

There are many reasons why millions use Calumet. Some like it because of its absolute purity; some because of its great economy; some because it gives best results, finer, lighter, better tasting baking; others prefer it because it is so dependable; and many use it because it is double acting—meaning as you know that it contains two leavening units; one begins to work when the dough is mixed; the other waits for the heat of the oven, then both units work together.

So, regardless of what your baking needs or desires may be, you will find that Calumet meets every one of them. You may specialize in fine pastries, or bake for exhibition purposes, you may want to give your family more healthful and nourishing foods, or perhaps reduce living costs; or get rid of baking worries — you will have your wish gratified through the use of Calumet. Try it and you will surely say "This is my idea of an ideal baking powder."

· SALES · 2½ · TIMES · THOSE · OF · ANY · OTHER · BRAND

WE HAVE WITH US TODAY



A native of Shanghai, China, being congratulated by American sailors on his bulk, his beard, and his baldness, all unusual characteristics among the Chinese. —*Pacific & Atlantic.*





Miss Ruth Elder, America's "queen of the air," waving a greeting from one of the portholes of the S. S. Aquitania as she arrives home from her overseas flight. —*Herbert.*



A man who knows his skis, which he is demonstrating by taking a downward course from one of the peaks above St. Moritz, Switzerland, by the air route. —*Herbert.*





"THE DELICIOUS DOZEN"

What a happy way to describe this treasure-chest of fine flavor and quality!

THE Delicious Dozen! Twelve crested emerald bottles of "Canada Dry" waiting for you in a handy carton.

How appealing this Hostess Package looks as you see it standing proudly on the dealer's counter! What a treasure-chest of delight it proves to be when you take it to your home!

Twelve bottles of "Canada Dry"! Twelve bottles to stow away in the pantry for that unexpected time when good friends call!

To serve at dinner on Sunday night when you've planned something very special for your family or your guests. To give to the children when you want to be sure of a good and pure drink. To keep (*if you can!*) for a refreshing treat on an afternoon or evening when you just don't feel like going out to the store.

That's the fine thing about ordering "Canada Dry" in the Hostess Package. You know you will always have it handy when you want it most. Keep it in mind when you make up your next week-end order.

"CANADA DRY"

Reg. U. S. Pat. Off.



© 1927

Extract imported from Canada and bottled in the U. S. A. by Canada Dry Ginger Ale, Incorporated, 25 W. 43rd Street, New York, N. Y. In Canada, J. J. McLaughlin Limited. Established 1890

Canada Dry Western Sales, Inc. 423 E. 8th St., Los Angeles

"In my opinion the PERFECT GIFT is one that fills a real place — *Luxuriously*"



Mrs. FRANKLIN D. ROOSEVELT

For Family Gift Giving

With the Xmas Check
..Simmons Beautyrest Mattress for the guest room!

To Mother
..The Gift Certificate which permits her to select the mattress she prefers!

For the Men
..The Beautyrest is a contribution to comfortable living.

For your Daughter
..Something luxurious for her own room—a Beautyrest Mattress and a new Simmons Bed.

To Grandmother's House
..If out of town a Beautyrest or a Certificate special delivery!



"The most marvelous Mattress in the world," says Mrs. Franklin D. Roosevelt, who has Beautyrest Mattresses in her own bedroom in her New York house. Simmons Bed, Model No. 1595.

The following prominent hostesses have chosen the Simmons Beautyrest Mattress for their homes:

Mrs. J. BORDEN HARRIMAN Mrs. A. J. DREXEL BIDDLE
Mrs. KELLOGG FAIRBANK
Miss MARY BROWN WARBURTON Mrs. HOWARD LINN
Mrs. MORGAN BELMONT Lady MENDL (ELSIE DE WOLFE)
Mrs. ROBERT T. VANDERBILT

BECAUSE discerning women have praised it—because its unique construction makes it the most supremely comfortable of its kind—the Simmons Beautyrest Mattress can be presented as a Christmas gift with the most confident satisfaction.

Trim and smart in appearance . . . with sensitive spiral coils tuned to comfort and ease—its own merits account for its present vogue. Its finish and elegance are exactly what one seeks in a gift.

If you have a Beautyrest you know its unique restfulness, its refreshing buoyancy! The holiday season is a fitting time to extend to others such luxury and comfort and the new Simmons certificate makes Christmas giving practicable.

The Beautyrest Mattress, upholstered in cotton, $41.50. Look for the name "Simmons." The Simmons Company, New York, Chicago, Atlanta, San Francisco.



The inner construction of the Simmons Beautyrest Mattress, with its firm, sensitive coils which extend to the farthermost edges, explains its gentle resilience—its luxurious buoyancy, its trim upstanding sides. $41.50

The smart new Simmons Gift Certificate which can be presented so conveniently on Xmas morning and later exchanged for a Beautyrest Mattress can be had at your local store. It permits the one who receives it to select the size and ticking she desires.

SIMMONS Beds · Springs · Mattresses
{BUILT FOR SLEEP}

"YOUR HOME SHOULD COME FIRST"

MANUFACTURED ON THE COAST



From forty different tropical lands ..... *these countless coffee flavors*

THEY come by sea from the four corners of the earth—huge, fragrant sacks of berries for your breakfast cup. From Arabia and San Salvador, from Brazil, from Haiti, from Abyssinia.

Countless natural flavors—the world's choice coffees from more than forty tropical lands!

Yet, one by one they have all failed. No single coffee grown has ever pleased those men and women in America who most appreciate the good things of life.

It is no single flavor but a rich mingling of many flavors that has now won the first real nation-wide fame that ever came to a coffee. A blend created years ago in the South.

A special shade of mellow goodness

Born with a genius for flavor, brought up in a land of good things to eat and drink, Joel Cheek long ago dreamed of a new coffee flavor.

In the blend which he finally perfected down in old Tennessee, there was a shade of difference, an added touch of mellow goodness that quickly won it the approval of the critical men and women of Dixie. Years ago Joel Cheek's blend became the favorite coffee of the South.

Today the news of that special richness has spread rapidly throughout the entire United States. From New York to Los Angeles it is now pleasing more people than any other coffee ever offered for sale.

Known to the South alone a few years ago, Maxwell House is now the largest selling coffee in the entire United States.

A new experience awaits you and your family in that shade of difference, in that special mellow richness of Maxwell House Coffee. Its very fragrance will tell you why this blend has won such fame. Grocers have Maxwell House Coffee in the sealed blue tins. Cheek-Neal Coffee Company, Nashville, Houston, Jacksonville, Richmond, New York, Los Angeles, Chicago.

WEEKLY
RADIO PROGRAMS
(Pacific Time throughout)—
Mondays 7 to 8 P. M., KSL;
Tuesdays 8 to 9 P. M., KMTR;
Wednesdays 8 to 9 P. M., KFRC;
Thursdays 8 to 9 P. M., KGW, KFOA, KHQ

"Good to the last drop"



MAXWELL HOUSE COFFEE

Now roasted fresh for the West in our Pacific Coast plant—*this blend that is pleasing more people than any other coffee ever offered for sale*

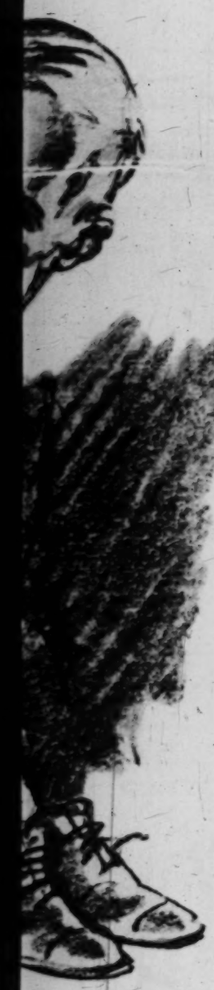
SUNDAY MORNI

HOS

Mary hasn't been seen in a romantic screen episode like this for several seasons. The gentleman taking part in the affectionate demonstration is Charles Rogers.—Photo by Ralston.

Mary's family is the source of much merriment throughout the picture. Carmelita Geraghty as the sister and Sunshine Hart and Lucien Littlefield in the roles of mother and father are perfectly cast.

Grill



lands

avors

shade of difference, an added of mellow goodness that quickly the approval of the critical men women of Dixie. Years ago Joel 's blend became the favorite of the South.

day the news of that special rich- has spread rapidly throughout the United States. From New York s Angeles it is now pleasing more e than any other coffee ever of- for sale.

own to the South alone a few ago, Maxwell House is now the t selling coffee in the entire United s.

new experience awaits you and family in that shade of difference, t special mellow richness of Max- House Coffee. Its very fragrance ell you why this blend has won fame. Grocers have Maxwell e Coffee in the sealed blue tins. k-Neal Coffee Company, Nash- Houston, Jacksonville, Richmond, York, Los Angeles, Chicago.

EE

Weekly Film Pictorial Section

The Los Angeles Dre-view Sunday Times

SUNDAY MORNING, DECEMBER 4, 1927

Edited by EDWIN SCHALLERT

HOSTESS OF PREMIERE

IT IS a Cinderella story of the five-and-ten cent store, but "My Best Girl" gives every promise of being one of the most popular films that Mary Pickford has made in years. The first showing here is to occur simultaneously with the opening of the new United Artists Theater this week. The story of the production was written for Miss Pickford by Kathleen Norris, and presents her in a somewhat romantic role. In any event, the love theme is dominant, but there is much action and comedy in this feature—and what do you suppose?—not a single little youngster. First time in quite a while.







Lucien Littlefield's characterization of the mail-carrier very nearly steals "My Best Girl."

Mary hasn't been seen in a romantic screen episode like this for several seasons. The gentleman taking part in the affectionate demonstration is Charles Rogers.—Photo by Ufaton.



Mary's family is the source of much merriment throughout the picture. Carmelita Geraghty as the sister and Sunshine Hart and Lucien Littlefield in the roles of mother and father are perfectly cast.





Below—Avonne Taylor is the little rich girl, who is the rival of the heroine. Does she lose out? Well, now, that's too easy.

Those scenes in which Miss Pickford and Rogers window shop on a rainy night are pictorially effective.

Personalities
BY BERT LEVY.



Guess as many times as you please the identity of this figure—but it still remains that artist of comedy, Mr. Charles Spencer Chaplin, as he is seen in "The Circus."



There's no doubt about it, Madge Bellamy is developing into more of a super-flapper each successive production. The latest is called "Soft Living."



"A Traveling Salesman!" Richard Dix impersonates him in his new starring feature, which carries that title.



We don't know just what connection there is between the plate of steaming soup and the name of Lois Moran's new film, "Sharp Shooters"—but it looks as if Miss Moran were doing interesting characterization.



One might believe from this sketch that Esther Ralston is really "Looking for Trouble." That's the title of her new picture, anyway.



And here's Abie himself. Charles Rogers in a famous juvenile role in a cinema version of a stage success. Guess which. "Abie's Irish Rose," of course.



Dolores del Rio scarcely seems the Spanish type here. Her role in "The Trail of '98" is inclined to be more sombre than those she has played in the past.



Having played a prince in "Old Heidelberg," Ramon Novarro is now a king in "His Night," a romantic affair of the mythical Balkans.

now just what connection there is
plate of steaming soup and the name
n's new film, "Sharp Shooters"—
s if Miss Moran were doing inter-
terization.

ng played a prince in "Old Heidel-
" Ramon Novarro is now a king in
Night," a romantic affair of the myth-
Balkans.



LES PARFUMS COTY

SUPREME FAVOURITES IN EVERY COUNTRY IN THE WORLD

America and France

IN America—mystic crucible of a hundred races—strains of all old-world beauty flashing through new-world loveliness—Les Parfums COTY are favoured above all others. Only in the entire range of these many matchless scents, do American women find the fragrant expression of their own endless variety. And FRANCE—with its perfect art of life and beauty, its subtle, exquisite sophistication—France, itself, is the creator of Les Parfums COTY. Twenty-two odeurs—sounding the complete scale of perfume—each a masterpiece of enchantment

England—Women of glorious colouring, with delicate arrogance, poised pride and brilliance—splendid in breeding and sportsmanship—their favourite perfumes are Emeraude, L'Or and Muguet.

Austria—Heitere Frische, Lebensfreude, vollständige und charmante Ungezwungenheit, voll spruhendem Geist; das Vergnugen zur Kunst erhoben—die Wienerin—ihr Parfum is "Paris„ Emeraude and L'Origan.

Italy—Appassionati e allegri, con dolci parole e canzoni, fanno della vita un'iride di grazia, ma pronti all'amore e all'odio—preferiscono Chypre, "Paris„ e L'Origan.

South Africa—Glorying in the free, untrammelled life of the open—fresh, unspoiled and fearless—they deiight in Parfum "Paris„ L'Origan and Violette Pourpre.

Mexico—Ardiente y delicada, con la gracia y orgullo de su sangre Española, y la pasion mas viva del nuevo mundo—los perfumes que prefieren son Chypre, L'Origan y Emeraude.

Argentine—Elemental y seductora—El explendor de Paris—la herencia de España—poseen el espíritu libre del campo—Emeraude, "Paris„ y Chypre son sus favoritos perfumes.

Roumania—O incordare pasionată a sângelui—o melodie sublimă—un briliant, veselie şi bucurie intensă—o amestecare de misticism slavic cu o căldură vioae de sud—preferă numai parfumul Chypre, Emeraude şi Ambre Antique.

Canada—Old races welded into the new again—free and proud, with a lovely diversity of women as many coloured in personality as their mâple leaf—they favour "Paris„, L'Origan and Emeraude.

Cuba—Languida, romántica, con una excelente extension de sangre Española—delicada y turbulenta—apasionada y suavemente voluptuosa—sus favoritos perfumes son Emeraude, Jasmin de Corse y Chypre.

Sweden and Norway—de underskôna dôttrarna av de gamla vikingarna, med mystisk poesi på djupet och värme såsom eld inom is—de parfymer de föredraga äro Styx, "Paris„ och La Jacinthe.

Germany—Blond und lieblich, von plötzlich erwachender Leidenschaft, doch tiefster Ergebenheit fähig—das Parfum ihrer Wunsche ist—La Rose Jacqueminot, Lilas Blanc und "Paris„.

Spain—Seductora y de divína gracia—impetuosa y apasionada—bailes de graciosos movimientos, centelleantes mantones y ojos—los perfumes son Emeraude, La Rose Jacqueminot y Chypre.

Brazil—Animado ou languido, com a belleza peculiar dos paizes e da raça Latina e as vividas e flammantes flores tropicaes—para reflectir estes encantos, escolheram Emeraude, Lilas Pourpre, Violette.

Belgium—Gracieuse et cosmopolitaine, parfaitement "du monde", Parisiennes, mais d'une distinction spéciale—ils adorent les parfums qui font rejaillir leur élégance—L'Origan, "Paris„ et L'Ambre Antique.

Switzerland—Aimable, sentimentale, douce, d'une simplicité délicate et d'une beauté aussi fraîche que la brise de leur montagnes—le parfum des fleurs font leurs délices—Muguet, "Paris„ et Lilas Blanc.



COTY CHRISTMAS COFFRETS
RANGING IN PRICE FROM $4.50 TO $175
IN ALL THE FAVOURED COTY ODEURS

CONTENTS
—
ONE TWO OUNCE
FLACON OF ESSENCE
in fancy box
ONE COMPACTE
$7.50

Silk Lined Coffret



ESSENCE—IN REGULAR 2 OZ. SIZES
also Purse Sizes—1 OZ., ½ OZ. *and* ¼ OZ.
$7.00—$3.75—$2.00—$1.00

COTY ROUGES IN NEW EAST INDIAN BOX—$1.00
in five glorifying tones—BRIGHT—LIGHT—MEDIUM—DARK—INVISIBLE



Silk Lined Coffret

CONTENTS
—
ONE HALF OUNCE
FLACON OF ESSENCE
ONE BOX FACE POWDER
ONE BOTTLE TALC
$4.50

GISH STARRING FEATURE

attains high points of drama

Victor Seastrom's Direction Lends Notable Dignity to Story of Texas Plains

By EDWIN SCHALLERT





Clash and conflict rage through "Wind." A jealousy motif prompts this scene between Miss Gish and Dorothy Cumming.



Montague Love provides the human menace, and gives an able performance.



Lillian Gish gives one of her most dramatic interpretations in the Seastrom impression of the harsh and tempest-swept life of a western region.

Lars Hansen proves again his acting qualifications in the role of the girl's husband.

A BLEAK Texas plain, tempest-ridden, serves as the background for the production of "Wind," which Victor Seastrom directed, and which stars Lillian Gish. It is a story of conflict with the primitive, very unusual in theme and treatment, that merits respect and admiration for its sincerity as an achievement. It is one picture that may be described as both powerful and different, and of distinct appeal to those who loyally believe in the films' ability to attain high artistic seriousness.

This picture, perhaps, belongs in a general class with those that are not considered typical box-office, in essence its story is tragic, although the actual ending is conveniently, though not conventionally happy. Those who like the work of Lillian Gish will find her role one of notable acting opportunities.

It is the direction that preeminently impresses. It has tremendous sweep, dramatic strength and atmosphere.

One cannot tell the story itself with any great degree of adequacy, because so much of it lies in the picture's environment of setting. Somehow I keep thinking of Edith Wharton's novel, "Ethan Frome," which I read some years ago, while reviewing this picture. There is no actual resemblance, but it might be said to belong to the same general category.

Actually, "Wind" is the story of a young Virginia girl, simple and inexperienced, and her adventure into a lonely and isolated section of Western Texas, a land cold, barren and unfriendly. She goes there because left penniless by the death of her parents to join a cousin who lives with his wife and children in the midst of this barren solitude.

There is a monotonous cruelty to the climate. A casual acquaintance on the train traveling westward first informs her of this, and relates to her how oftentimes women go mad under the stress of the ceaseless storms which beat upon the region.

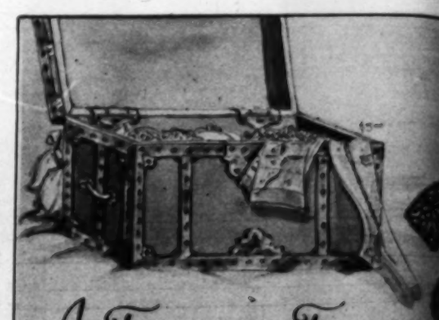
There are many motifs in the plot. The man whom the girl meets on the train plays a big part in the story development. He is, in fact, its human villain, the wind itself naturally being the major menace. The wife of the girl's cousin is jealous of her and forces her to leave. She is thrust upon the necessity of marriage. The heavy, a rich cattleman, has proposed to her, but she discovers that he already has a wife. There is an inference, though it is vague, that his deception actually leads to her betrayal. She then marries one of two rough-cut plainsmen who are her suitors. The fact that she is not in love with him gives the impetus to the main dramatic events of the picture, which culminate in her murder of the cattleman.

This is a bald telling of the plot, since much of what happens, and the quality of what happens arises from the characterizations. Frances Marion's treatment is in large part undoubtedly responsible for the picture's many excellences, and with Seastrom's direction has dignified it at every point, removing it far from the realm of ordinary melodrama. The elemental surge of the wind itself hovers about the plot unfoldment, resistless and fateful. There are a few moments here and there, perhaps, when this influence becomes mechanical and theatrical.

The ending of the picture leaves one a little dissatisfied. The girl's acceptance of a projected future happiness after the killing of the cattleman lacks something of conviction.

Miss Gish's performance at just a few moments is inclined to overdo the theatrical, but it is, all in all, an amazingly fine interpretation, revealing her range as a screen actress, a title which she, one of a few, truly justifies.

Lars Hansen and Montague Love are primary figures among the men, both giving highly acceptable portrayals. Hansen is a rare and adequate actor, though his role is, in this instance, perhaps not quite as notable as usual. Dorothy Cumming gives a sinister note to the wife, while William Orlamond affords some comedy. Edward Earle is the heroine's cousin. The children are played by Carmencita Johnson, Laon Ramon, and Billy Kenty Schaefer. John Colton wrote the titles of "Wind." The picture was adapted from a novel by Dorothy Scarborough.



A TREASURE TROVE of distinctive gifts

Those gorgeous feminine things you love to receive ... and give? ... gifts that pay a subtle compliment to the discrimination of the recipient.

I. MILLER GIFTS

Evening Slippers $15.50 to $30.
Rhinestone Buckles $10 to $60.
Cut Steel Buckles $7.50 to $60.
Spats $5 to $12.50
Jewelled Heels $10 to $35.
Hosiery $1.95 to $15.
Mules $5.75 to $10.



I. MILLER
Beautiful Shoes
325 WEST SEVENTH
652 SOUTH GRAND
—and in Hollywood—6818 Hollywood Boulevard

The Gift from I. Miller's is Trea



All Methods of Permanent Waving are used by

IRENE JOHNSTON

to achieve her "Waves that Copy Nature" including the Eugene—New Vitatonic Compound—Nestle Circuline

Write for Booklet of Permanent Wave Styles

5th Floor Fine Arts Bldg.
811 W. 7th St. TUcker 9487

A new Xmas Gift!

brings perfect toast 365 mornings of the ye

The Toastmaster has been tested and approved by Good Housekeeping Institute, and has been awarded this seal of approval

Tested and Approved Good Housekeeping Institute Conducted by GOOD HOUSEKEEPING MAGAZINE



You can leave the room . . . read the paper . . . forget the Toastmaster entirely . . .

it always makes perfect golden-brown slices of toast

This ingenious Toastmaster is utterly different from any toaster you have ever used. For it takes a piece of bread, quickly transforms it into the most delicious slice of toast you've ever eaten—then automatically delivers it, and turns off the current: Does this whether you watch or not. And the toast can't burn.

All you have to do is: 1. Drop a slice of bread into the oven slot. 2. Press down the two levers. This lowers the bread into the oven, *automatically* turns on the current, and regulates the length of time the bread is to be toasted. 3. Pop! Up comes the toast when it's done to your individual liking, and the current is *automatically* turned off.



1 Drop a slice of bread into the oven slot



2 Press down the two levers. This lowers bread into oven and automatically turns on current



3 Pop! Up comes the toast when it's done and the current is automatically turned off

Both sides are toasted at the same time in an enclosed oven. Thus all the goodness and flavor of the bread are sealed in—and the toast is always piping hot when served. It takes only half the time to make toast this way as it does when each side is toasted singly.

Give Toastmasters for Christmas

Finished in flashing nickel, the Toastmaster makes an attractive piece for the server or dining table. Give at least one Toastmaster for Christmas. Your Electric Light Company, department store or electric dealer now has it. In case your dealer cannot supply you, simply send us your name and we will tell you where you can conveniently see the Toastmaster. Waters-Genter Company, 240 N. Second Street, Minneapolis, Minnesota.

The TOASTMASTER

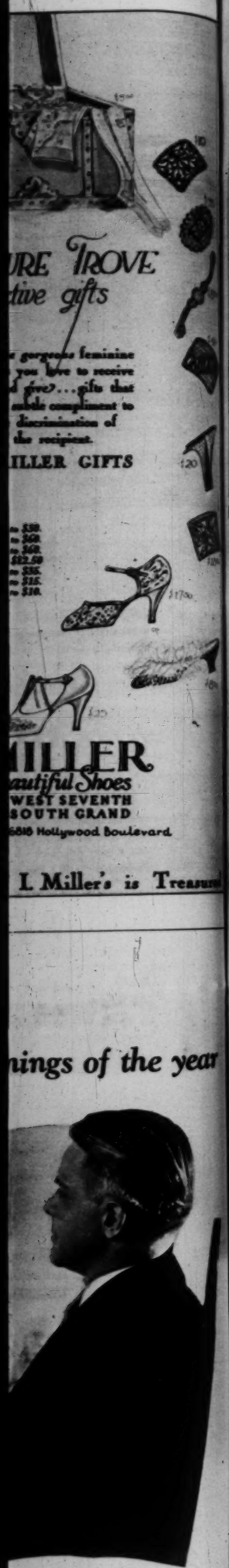


Oooooo! I saw the most be... callum's window today. I me... sort of souvenir any girl likes t...

It's discouraging abo... out of fashion faster... that's never discontin... bracelets are six mont...



It looks as though Corinne Griffith's return to the screen, after an absence of almost a year, will be in a dazzling sort of role, as this picture well reveals. "The Garden of Eden," her first for United Artists, presents her as an actress.



are toasted at the same time
ked oven. Thus all the good-
avor of the bread are sealed
e toast is always piping hot
d. It takes only half the time
ast this way as it does when
toasted singly.

stmasters for Christmas

n flashing nickel, the Toast-
kes an attractive piece for
or dining table. Give at least
master for Christmas. Your
ight Company, department
ectric dealer now has it. In
dealer cannot supply you,
d us your name and we will
here you can conveniently
oastmaster. Waters-Genter
240 N. Second Street, Min-
Minnesota.

TOASTMASTER

A DIAMOND BRACELET? BLONDES, HERE'S HOW!

In which Ruth Taylor, Lorelei in "Gentlemen Prefer Blondes," illustrates in six poses just how to accomplish the fiendish deed.



Oooooo! I saw the most beeee-utiful bracelets in Whachamacallum's window today. I mean they were really gorgeous—the sort of souvenir any girl likes to get.



It's discouraging about bracelets. I mean they really go out of fashion faster than haircuts. I'm the sort of girl that's never discontent, but really, I mean, when one's bracelets are six months old it's tedious.



But I can't feel discouraged long. I mean really with a birthday only two weeks off I feel more cheerful. You know, everyone gives a girl souvenirs for birthdays. I mean it's really thrilling to have a birthday.



You mean I'm hinting for a new bracelet? I mean really that's horrid of you. All men in the cement business don't seem to have any sort of feelings. I really mean they are hard. I really feel quite indignant.

You've really hurt my feelings dreadfully. I mean I could cry, actually. One might think I were a gold digger, the way you talk. You're positively cruel, I mean really despicable.





You adorable! I really knew you would want to give a girl a souvenir for a birthday present. Yes, it's the bracelet second from the left in Whachamacallum's window. I really think I had better help you find it, I mean there are really dozens of bracelets in that window, you might get confused and select one with smaller diamonds. —*Photos by Richee.*

SCREEN SPINS





John Gilbert's new picture, "The Cossacks," should be an interesting one—and should reveal him in an essentially romantic role. He is glimpsed here with a few of those who bear him company in the production. A study of these types alone assures its colorfulness. —*Photo by Manali.*



It looks as though Lillian Gish's return to the screen, after an absence of almost a year, will be in a striking sort of role, as this picture still reveals. "The Cardon of Lies," her first for United Artists, presents her as an actress.



Now what could be more perfect than this, a "story conference" between star and scenarioist on a warm autumn day! John Farrow goes over the script of "The Blue Danube," an original by him, with the story's star, Leatrice Joy.—Photo by Welborn.



When Lenore Coffee, the scenario writer, visited Hawaii recently, she stopped at this historic spot, Robert Louis Stevenson's old place, "Ballantrae," at Waikiki Beach.



Erich von Stroheim's visit to Mary Philbin, his former star in "Merry-Go-Round," on "The Man Who Laughs" set occasioned this photograph. The group includes Conrad Veidt, who plays the title role in the production, Miss Philbin, von Stroheim, Paul Kohner, and Paul Leni, the director.

It took several years for Margaret Mann to make good in pictures—but that eventful day came when she was given the role of Grandma Bernle in "Grandma Bernle Learns Her Letters." The part promises to be one of the outstanding ones of the year. —*Photo by Autrey.*

Free!

LONDON DRY

Unsweet Ginger Ale

Imported Runner Three Gold Medals For Quality & Excellence

THIS Coupon presented to dealer entitles you to one bottle of London Dry Ginger Ale FREE with the purchase of two or more bottles of London Dry Ginger Ale.

For example, two bottles purchased and one coupon will entitle you to ONE BOTTLE FREE, or four bottles purchased and two coupons will entitle you to TWO BOTTLES FREE.

THIS OFFER GOOD ONLY DECEMBER 1st TO 10th

DEALERS: We will redeem coupons from you upon the same basis as above, giving you one bottle FREE with the purchase of two or more bottles for each coupon redeemed. Void after December 15th, 1927.

London Dry Co., Ltd.

1315 E. 14th Street Phone WEstmore 6435

Free Coupon



Does she adore luxury, jewels, the opera?... ASTRIS! *Flacon de Luxe, in coral and silver, $20; Face Powder $2*

Does she like moonlight, slow music?... ROCROY! *Flacon de Luxe, in crystal and gold, $15; Face Powder $1.50*

Does she love outdoors—and perfumes with a clean-cut spiciness?... MISTI! *Flacon de Luxe $15; Face Powder $1.50*

MODERN!...

PIVER PRESENTS three new perfumes created exclusively for the woman who is "modern of the moderns"...and packaged in flacons which won prizes and fame at the Paris Exhibition of Modern Art. ROCROY, an incredible but utterly gorgeous essence of all the flowers of luxury—

MISTI, a modernist version of outdoors at large—and ASTRIS, Star of Infinity, perfume of many moods—

Three odors for those who know the power perfumes have, and Piver's famous face powder to go with each—in Basanée (the smart new sun-tan), Blanche, Rosée, Naturelle and Rachel.

for THE MODERNS

L·T·PIVER·PARIS

NEW YORK · 118 East 16th Street [*Fondée en 1774*] 46 St. Alexander Street, MONTREAL

HOLLYWOOD'S MAYFAIR, MAYFAIRS!

All the film colony turns out for the brilliant club dance. Stella dines in the Agnes Christine Johnston party



There is always a stateliness about Irene Rich that makes her outstanding.
—Photo by Ellis.



Gloria Swanson made an impressive entry with her husband, the Marquis, and remained one of the most fascinating of the guests.
—Photo by Ball.



Lilyan Tashman's vivacity invariably marks her a welcome guest at any board. Her presence at the Mayfair Club added a note of smartness.
—Photo by Spurr.



Helping Ona Brown open birthday packages, Dorothy Dwan declared that she was broadcasting to one and all that she wanted nothing but perfume for Christmas—if any.
—Photo by Spurr.

By GRACE KINGSLEY

"FRANK DAZEY and Agnes Christine Johnson can make a person feel at home even at the Mayfair!" exclaimed Stella. "Greater hospitality hath no one!"

It is so brilliant at the Mayfair dances that you don't stop to worry about whether you feel at home or not. But Frank and Agnes just would have to go a step further than anybody else, and make you completely and entirely happy by providing a private room for you, in which, under the soothing ministrations of a colored maid, you "rest your wraps" and have a drop of fruit punch. So that you don't enter the ballroom "cold," as the vaudeville artists say when they have to open their acts in big towns without previous showing.

"LOOK who's here!" exclaimed Stella in a stage whisper, as Charlie Chaplin made his way to the Dazey table, he being one of their guests. But Charlie didn't dance much, contenting himself with chatting to those on his right and left.

"What would Mohammed or some of those prophets of old do if they were to enter this place tonight?" speculated Charlie.

"Oh, it isn't what they'd do or say; it's what would be done to them," answered King Vidor. "They would probably be told on no account to cut their beards, but to be ready to report for pictures at the studio at eight o'clock Monday morning."

"At any rate," put in Eleanor Boardman, "they certainly wouldn't be shocked by the film people's doings here."

"And," added Estelle Taylor, "they would say that some of the picture stars didn't need any miracles done for them—that they had discovered the secret of eternal youth."

JOHN GILBERT and Greta Garbo were in the party.

"What a little shrinking violet Greta is!" confided Stella. "She doesn't look a bit like a heart-wrecker, does she? She is so child-like and bland!"

Jack Gilbert and Greta seem as devoted to each other as ever, but somehow I don't think they will be married.

Katherine Albert was there with that nice Donald Castle, Katherine looking stunning.

Gloria Swanson came late with her husband, the Marquis. By mistake, she was seated in Estelle Taylor's chair, so that when Estelle came back, there were some cold and haughty looks exchanged. And when Gloria didn't rise, Estelle demanded if Gloria would please get off her cloak. Marquise or no Marquise, Gloria gave way. She was given a chair next to Harry D'Arrast, and amused us all by giving a funny little burlesque reading of D'Arrast's hand.

IT BEING Hallowe'en, Harry Crocker was dashing about the table in his bubbling comic way, demanding if we were all full of the Hallowe'en spirit, and saying he wanted to be an elf. He asked Stella if she didn't want to be a gnome.

He teased her so much about being a gnome that finally, when Harry said he would love to go out and get a collection of gates, Stella kiddingly told him she knew of one gate he could get without asking for it!

Kay Hammond was at our table, too, rustling in after her performance at the Morosco, very chic and charming.

Jane Winton had been ill, she said, but looked blooming as she danced with her husband, Charles Kenyon.

Clarence Brown was there with Dorothy Sebastian, and Ona Brown, his divorced wife, was there, so popular and so charming and beautiful to look at that I wonder if Clarence didn't feel just a little tiny bit of a regret at their parting.

WE CAUGHT a glimpse of Louise Dresser, looking very lovely, as she danced with her husband, Jack Gardner; and Betty Compson came with a crowd of friends because her husband, James Cruze, was working and couldn't get away. Jimmie doesn't care much for parties, anyway.

All the younger crowd of married film folk were there, including Laura LaPlante and William Seiter, Gertrude Olmstead and Robert Leonard, John McCormick and Colleen Moore, Norma Shearer and Irving Thalberg, Virginia Foxe and Darryl Zanuck.

We noted a lot of budding romances, too, including that of Syl Stokes and Patty Dupont, who are engaged, and who will be married sometime in the early spring, according to present plans.

AT THE next table to ours Victor Varconi and his wife were giving a party, and you might as well have been in Europe for all the English you heard spoken there. Their guests included Maria Corda and her husband, Alexander Korda, Michael Curtiz and Bess Meredyth, Paul Vincenti, a very handsome young Hungarian actor lately arrived here, and others.

Milton Sills was there with Doris Kenyon, his wife, and Warner Baxter and Winnie Bryson, Bebe Daniels, William Wellman, Eddie Lowe and Lilyan Tashman, Billie Dove and Irvin Willat, Mal St. Clair, Johnny Walker, Mr. and Mrs. Joseph Cawthorn, Ruth Chatterton and John Colton, Douglas MacLean and his wife, Jean Hersholt, Winfield Sheehan, Harry Rapf, Sol Wurtzel, Mr. and Mrs. H. B. Warner, Irene Rich, Julanne Johnston, Eddie Sutherland, Eddie Carewe, Christy Cabanne, William K. Howard, and just dozens of others.

We caught a glimpse of Lowell Sherman and Janet Gaynor dancing together, and they were among the most graceful couples on the floor. They were both members of a big party, and I think Janet came with Charlie Farrell.

Sophie Tucker sang song after song, and the crowd just wouldn't let her go. Then she brought her son out to sing a song about why he wouldn't leave mamma; after which Sammy Cohen entertained with his eccentric dances, which, indeed, grew more and more eccentric as the evening wore on.

Nobody left until the sunlight began to peep in at the ballroom window, when we bade good-bye to our delightful host and hostess.

"WHETHER this guest of honor is Mrs. Clarence Brown or just Ona Brown doesn't seem to make a bit of difference," declared Stella, as we hastened upstairs at Doris Arbuckle's to remove our wraps preparatory to attending the party which Doris was giving for Ona on the latter's birthday. "She remains just as popular as ever."

Now that Mrs. Brown is back from Europe, she seems to be just the same Hollywood social magnet that she always was, and it seemed like old times to greet the same lovely crowd of girls one used to see at all her parties.

Mary Carewe was there, looking sweet as ever. She is separated from Eddie Carewe, but hasn't a word to say against him.

"He was just nervous and overworked," said Mary. "It made it hard for us to get on together, so we agreed to part. I don't see any signs of a reconciliation. I am buying a new home for myself and the babies."

Vicky Mix looks perfectly blooming, and so does Kathleen O'Connor. I would advise Paris for any lady who isn't feeling fit. It seems to be a great place for freshening one up. Vicky came wearing her riding trousers, and presumably had arrived on horseback, although I didn't see any horse tethered outside. At any rate, she looked chic.

Doris looked lovely, and is the sweetest hostess in the world. She expects Arbuckle home in February following a long vaudeville tour.

AFTER luncheon, Ona opened her gifts, of which there were something like a hundred.

Dorothy Dwan admired all the perfume bottles, and declared that she was broadcasting to the world that she wanted nothing but perfume for Christmas presents. So her friends may take notice right now.

Mrs. Finis Fox looked sweet in a black velvet gown buttoned down the back with at least a hundred bottoms, which she said her husband always patiently buttoned for her.

"Well, I feel sure that that marriage won't go on the rocks, anyway," remarked Stella, "as long as he remains the perfectly kind buttoner-up-the-back."

Somebody gave Ona a lovely bunch of sachet bags, which Mary Ford remarked practically, could, of course, be distributed by Ona among the gifts she presents to other people at Christmas.

Kathleen Key was there, and Jackie Saunders, Mrs. Charles Dorian, Grace Gordon, Christine Francis, Mrs. Tod Browning, and a number of others.

AFTER the presents were opened, the dining room, which had been closed with a sign "Keep Out" pinned on the curtains, was opened and revealed what Doris said was an European club, and maybe it was.

At any rate it was amusing. There were a toy roulette table, a dice table, besides the usual bridge tables, and there were signs on the walls which read:

"Proceeds of this party, if any, to be given to the Community Chest. Lose, girls, till it hurts"; and another, "Don't Call This a Joint!"

Nobody left until finally the pino servants began to ried for fear, as Kathleen the crowd was going to dinner.

"If I could have th said Stella as we left, "I all up wishing to be a and Doris are."



THE moment this soft, fragrant Quinlan Cleansing Oil touches your skin you realize how different—how much more delightful it is than any cleanser you have ever used before.

Apply Quinlan Cleansing Oil with the finger tips each night, before using your Skin Food or Camellia Cream. It liquefies as soon as it comes in contact with the warmth of your skin. It seeps down to the very depths of the pores and purifies them—removes every trace of powder, dust or rouge. Then your skin feels clean, soft, exquisitely refreshed. The pores are gloriously free to breathe.

Kathleen Mary Quinlan is a beauty specialist who believes in simple, natural methods. Only Nature's own wholesome ingredients are used in making Quinlan Cleansing Oil. It is wonderfully effective—carefully blended from herb oils and fragrant flower extracts. Use Quinlan Cleansing Oil regularly for a week and you will never willingly be without it.

Quinlan Cleansing Oil—particularly beneficial for dry, sensitive skin - - - 1.00, 2.00, 3.50, 6.50 a jar.

Quinlan Skin Cleanser—blended especially for oily skin, clogged pores and blackheads—.75, 1.50, 2.75, 5.00 a bottle.

Kathleen Mary Quinlan Preparations for the Skin, Eyes and Hair are on sale at the following leading shops:

The J. W. Robinson Co., Los Angeles—Bullock's, Los Angeles—The Marston Co., San Diego—Hugh H. Marti Co., Long Beach.

Kathleen Mary Quinlan
Salon—667 Fifth Avenue—New York.



"Gone for Good"
From Face, Arms and Body
Tricho System Did It!

Positively the greatest discovery ever made for removing hair forever.

There is a Tricho in every principal city in the United States and Canada. Pacific Coast offices—Seattle, Portland, San Francisco, Fresno, Sacramento, Los Angeles, and San Diego.

Consultation free Booklet free

Tricho System
604 Commercial Exchange Bldg.
Olive at 8th TUcker 1350

HAL ROACH
COMEDIES
CONSISTENTLY GOOD.



Permanent Waves, natural in appearance, are given by the New Vita-Tonic Compound; no more tubes—Also the Nestle Circuline Waves or Eugene Method

We specialize in all lines of beauty work
Largest Beauty Parlor in the U.S.A.

M. Fredrickson Hair Co.
723 South Grand Avenue
VAndike 5534

I Lost That Fat
So Easily—So Quickly



Many people all about you now rejoice in slender figures. Wherever you look you can see that excess fat has largely disappeared.

Some have lost fat painfully—by starvation or abnormal exercise. But they found these methods slow and hard, and often dangerous. A great many others have gained the results in an easy pleasant way, modern and scientific.

This modern method is embodied in Marmola prescription tablets, now used for 20 years. They combat a cause of excess fat discovered by modern research. That cause is not overeating or too little exercise, but lack of a certain substance in the system.

For two decades Marmola has helped to bring new beauty, new health and vitality to those who were over-fat.

Those people have told the results to others, so the use has spread. Now in every circle you can see the results of this easy, pleasant method.

The use of Marmola requires no abnormal exercise or diet, but moderation helps. Simply take four tablets daily until the weight comes down to normal. Every box contains the formula, also an explanation of results, to banish any fear of harm.

Go try Marmola—you owe that to yourself. Learn what so many know about it. Watch its results for a month, and you will be glad in many ways that you found it out. Order a box now before you forget it.

Marmola prescription tablets are sold by all druggists at $1 per box. Any druggist who is out will get them from his jobber for you.

MARMOLA Prescription Tablets
The Pleasant Way to Reduce



A French provincial clock of the now rare "violin" model, the accurate, original clockwork made and signed by V... at Nantes. This walnut antique appears in the collection of antiques and faithful replicas in Barker Bros.' Studio of In... Decoration. Here, likewise a staff of trained decorators gladly advise you in regard to the correct furnishing of your home, after the mode you desire. Second Floor.—Barker ... Seventh Street, Flower and Figueroa.



"Never mind—
that's why I gave it to you . . .

it won't break!"

FIND the man—or the woman—who never broke a glass vacuum bottle! Contents spoiled. "Refill" to buy.

But here's a bottle that *can't* break. The Stanley Super Vac contains no glass. It is made of steel throughout—lined with smooth porcelain enamel.

Guaranteed for life (1) not to break (2) not to leak (3) to hold temperature.

Speaking of really useful gifts . . . !

Sold by leading dealers. Pint, quart, 2-quart sizes. Ask also to see the Stanley Carafe, Pitcher and Gallon Jug. Stanley Insulating Company, Dept. L-7, Great Barrington, Mass.

STANLEY SUPER VAC
VACUUM BOTTLE



...k of the now rare "violin" model ... ...ckwork made and signed by Vei... ...ntique appears in the collection of ... ...cas in Barker Bros.' Studio of Inte... ...se a staff of trained decorators ... ...rd to the correct furnishing of ... ...u desire. Second Floor.—Barker Bro... ...nd Figueroa.



...ve it to you . . .

...break!"

...eak (2) not to leak ...d temperature. ...g of really useful

...y leading dealers. ...art, 2-quart sizes. ... to see the Stanley ...Pitcher and Gallon ...ley Insulating Com... ...pt. L-7, Great Bar... ...Mass.

...PER VAC ...CUUM BOTTLE



LOVE —She is so gran'!

Now what more touching love scene could one desire than this serenade tableau, in which Wheezer plunks his mandolin right merrily for the benefit of little Mildred Kornman, sister of Mary Kornman, former leading lady for "Our Gang"?



This must be true love, indeed—so early in the morning! Monte Blue's protestations of affection are evidently fully appreciated by Betty Bronson in "Brass Knuckles," for his act seems to be getting over "big."

No wonder the youth of the country decide to become movie actors. Just take a look—a good look—at Glenn Tryon, in one of his many scenes with Marian Nixon for "Meet the Prince." He gets paid, too.



Follow this perfect way to beauty

EACH night and morning massage the face and the neck thoroughly with Daggett & Ramsdell's Perfect Cold Cream to cleanse it of all dust and impurities. Then saturate a wad of absorbent cotton with Vivatone—the Perfect Skin Tonic—and with a rotary motion apply it to the skin of the face and neck. First a cool tingle, then a feeling of utter freshness as it penetrates the pores and stimulates tired muscles. Let it dry on the face before applying powder.

Vivatone, the bracing new skin tonic, is a clear liquid of topaz hue, possessing both antiseptic and astringent properties. Its consistent use will not only tone and strengthen the skin, but will improve its texture. Vivatone is for sale at all the better drug and department stores in and around the city—wherever Daggett & Ramsdell's Perfect Creams are sold—at seventy-five cents for a six-ounce bottle.

If you require a powder base apply D & R's Perfect Vanishing Cream after the daily cream-and-tonic facial. It holds the powder evenly.



by
DAGGETT & RAMSDELL



Here is shown one of the beautiful pieces of lighting equipment in Marion Davies' new bungalow (planned by Cedric Gibbons of the M. G. M. Studios). In every room the lighting equipment has been made an important feature of decoration. Designs are intricate and interesting. Lighting effects are soft and unobtrusive, increasing the feeling of warmth and restfulness. The lighting equipment for Miss Davies' bungalow was designed and made by the Forve Company, Inc., pioneer lighting specialists, whose display rooms are at 818 South Figueroa Street.

What Mrs. Cummings and Mrs. Smith found out about

the taste of cooking fats



"I TASTED Crisco—as I am particular what shortening I use in baking," says Mrs. Florence Cummings of Santa Monica, "I hesitated, however, before tasting it, as the average shortening on the market is unpleasant to taste. Imagine my surprise to find how sweet and fresh it tasted, like unsalted butter.

"First I baked a delicious cake, whiter and finer grained than any I had baked previously. As the cake was such a success made with the new shortening I tried it in making waffles, none of the family knowing I used Crisco instead of butter. Each one spoke of how unusually crisp and delicious the waffles were that morning."

Mrs. Cummings is one of the many hundreds of housekeepers who have taken us at our word and followed our suggestion to test Crisco by tasting it right out of the can. Mrs. Ruth Smith of Seattle was just as delighted as Mrs. Cummings and wrote—

"I tasted Crisco as you suggested and then I took another taste. I liked it. No wonder, I said to myself, that my cooking is so good when I use this delicious shortening. I have used it since it appeared on the market about fifteen years ago. We are a family of four and I get a 6-pound pail and it keeps perfectly till I am ready for another."

If you want the surprise of your whole cooking experience, I suggest that you put a little Crisco on the tip of a spoon; on the tip of another, a little of any other fat. Taste first Crisco; then the other fat.

Did you ever imagine there could be such a striking difference in the taste of cooking fats? Think what an improvement Crisco's sweetness and freshness will make in your cakes, pies, biscuits and fried foods.

Then use Crisco in one of the tested recipes I give you on this page. In frying, notice that Crisco, at proper temperatures, does not smoke or flood your home with cooking odors. Once you discover how Crisco improves your cooking, I am sure you will realize why Crisco is preferred by more Coast women than any other brand of shortening.

WINIFRED S. CARTER

Drop Muffins

by MRS. FRED W. CHAPMAN, *Sacramento*

Deep fried, for breakfast, luncheon or supper. Instead of heating your oven and waiting a half hour for baked muffins, try frying them some morning. It takes only about five minutes, and they are delicious with your coffee.

¾ cup of graham or whole wheat flour
2 teaspoons baking powder
½ teaspoon salt
¾ cup bread flour
2 tablespoons sugar
1 egg beaten
2 tablespoons melted Crisco
½ cup milk

Mix egg and sugar. Sift flour, salt and baking powder together. Add alternately with milk and stir thoroughly. Add melted Crisco and drop by teaspoonfuls into hot Crisco, 350° to 360° F. or when a small piece of bread browns in 60 seconds. Fry until brown and thoroughly cooked. Test with a toothpick.

Fricadellen

by MRS. K. S. HILL, *Portland*

You can easily put them together while doing up the morning work and fry in hot deep Crisco in two minutes at meal-time.

2 cups cold cooked beef, chopped fine
1 tablespoon minced onion
2 beaten eggs
1 teaspoon salt
2 slices bacon, chopped
2 teaspoons lemon juice
2 tablespoons parsley, minced
2 tablespoons tomato ketchup

Mix all together. Shape into balls. Drop in hot Crisco 360° F. or when a small piece of bread browns in 60 seconds. Fry until brown. Serve with tomato, cream or brown sauce. Serves 4 to 5 people.

Hood River Doughnuts

by MRS. IRA D. GRAY, *Hood River*

Fried in Crisco they will not be greasy or have the slightest taste of fat. In tightly covered Crisco tins they will keep fresh at least a week.

1 cup hot mashed potatoes
2 tablespoons Crisco
3 cups pastry flour
½ teaspoon nutmeg
½ teaspoon salt
4 teaspoons baking powder

Break two eggs into a cup and fill with sweet milk. Mix Crisco with the hot potatoes, stir in sugar, nutmeg and salt. Next stir in eggs and milk, last the flour and baking powder well sifted together. Use more flour as needed to roll. Cut and fry in deep hot Crisco, 350° to 360° F. or when a small piece of bread browns in 60 seconds. Fry until brown and well done. Test with a toothpick. Makes about 30 doughnuts.

Fried Oysters Supreme

by MRS. J. S. WOOD, *Los Angeles*

You can use all milk but the ketchup gives a tasty flavor. Don't be afraid to fry doughnuts in the same Crisco you have just used to fry the oysters. They will not taste of the oysters or anything else you may have fried. Nor will oysters lose their delicate flavor if they are fried in Crisco which has been used for frying other foods.

½ cup flour
½ cup ketchup
2 dozen oysters
½ cup milk
½ teaspoon salt
Cracker dust or fine dried bread crumbs

Mix flour and ketchup together, stir in milk slowly. Add salt. Drop each oyster into this batter, then roll in cracker dust or bread crumbs. Drop in deep kettle of hot Crisco 375° to 385° F. or when a small piece of bread browns in 40 seconds. Fry until a rich brown, 2 or 3 minutes. Serve very hot.

ALL MEASUREMENTS LEVEL

CRISCO

Crisco is the registered trademark of a shortening manufactured by The Procter & Gamble Co.





You taste your milk
You test your eggs
Now—taste your shortening

Crisco's sweet flavor will delight you

© 1927, P. & G. Co.

FOR THE FIRST 100 WOMEN WHO PHONE



Free—A demonstration by a trained representative—in the privacy of your own home.



Free—An extra pair of detachable shoulder straps with each garment purchased.

CHARIS
A PATENTED GARMENT

The original one-piece garment with the adjustable inner belt

JUST PHONE
VAndike 4142
Charis of Southern Calif.
525 Grosse Bldg., 124 West 6th Street
Main 3766
Charis of San Diego
415-416 Spreckels Building



H A V E A C A M E L



Camel—the cigarette that knows how to "be itself"

There is no "pose" about Camel.
It's just a good honest cigarette—the best ever—and it doesn't try to be anything else.

R. J. REYNOLDS TOBACCO COMPANY
Winston-Salem, North Carolina

Camel
CIGARETTES

If all cigarettes were as good as Camel you wouldn't hear anyone talk about special treatments to make cigarettes good for the throat. Nothing takes the place of choice tobaccos.

© 1927

PRINTED BY THE California Ramp-Brown Corporation

Reg. U. S. Pat. Off.; Copyright 1927, by Metropolitan Newspaper Service

ELLA CINDERS

by BILL CONSELMAN and CHARLIE PLUMB





























how

cigarettes were as good a
you wouldn't hear anything
special treatments to mak
ttes good for the throat
g takes the place of choic
tobaccos.

California Reproducing Corporation 130 S. BROADWAY

MAROUD TEEN





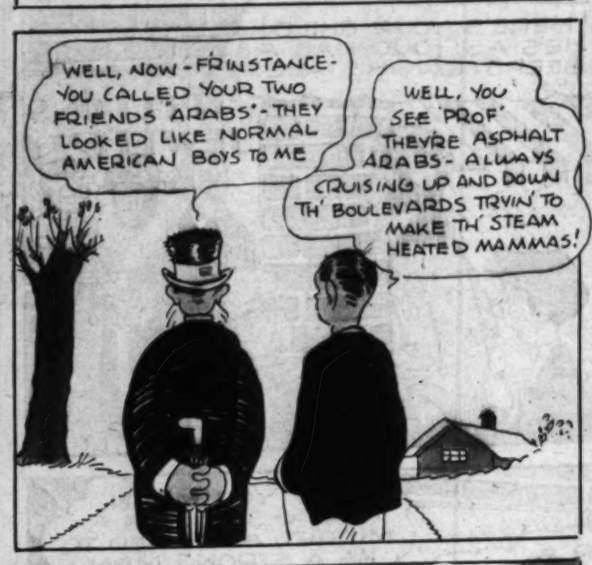






















Reg. U. S. Pat. Off.; Copyright, 1927, by The Chicago Tribune.

BETTY

By C.A.Voight

©1928 N.Y.TRIBUNE INC.







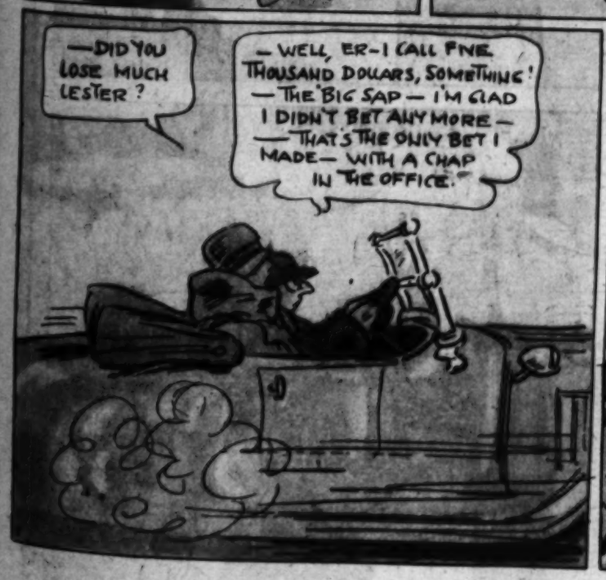












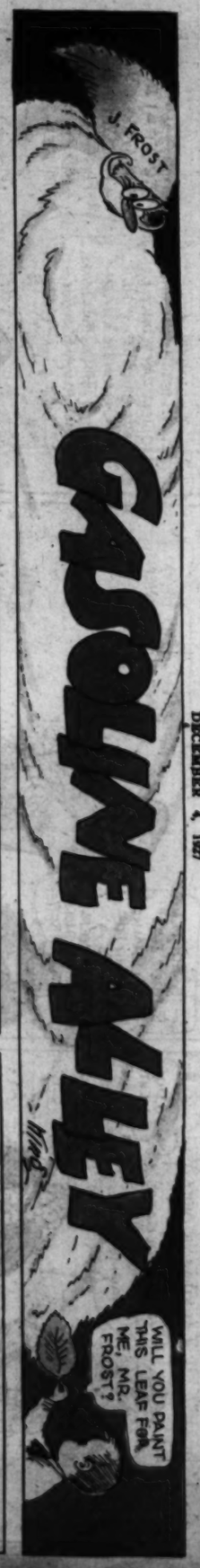






CASEY ALLEY

By J. FROST



Hello boys! Send for this free book which tells all about my NEW 1927 ERECTOR

with these sensational new features

1—Complete Unit Control (New assembled Transmitted Construction equipment parts)
2—New Erector Transmitted 3 Drum Hoist
3—New Erector Transmitted Tie Rocket (motor parts)
5—A great assortment of New Power Parts
6—Erector Complete Unit Accessory Sets
7—Lifelite — the most-prized Erector motor parts)





CLUB COMICS

BY club Artists











CLUB COMICS

BY club Artists









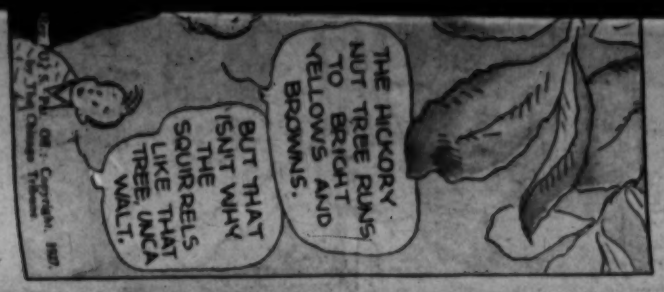
LUCKY LEM-

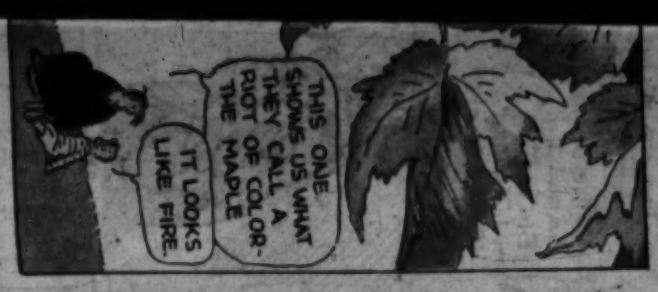
BY-BILL ZABOLY



Military Life-







Hello boys! Send for this free book which tells all about my NEW 1927 ERECTOR

with these sensational new features

1—Complete Unit Control (New assembled Trunedel Construction equipment parts)
2—New Erector Trunedel 3 Drum Hoist
3—New Erector Trunedel Tip Bucket
4—New Erector Trunedel Clam Shell Bucket
5—A great assortment of New Feature Parts
6—Erector Complete Unit Accessory Sets
7—Udylite — the rust-proof finish (some parts)
8—The new Brass Perfect Gear coordination



Wonderful new No 7½ ERECTOR $15.00

With Automobile Chassis

Here's the set I know will give you the greatest thrill you ever had. Fun! Oh, Boy! It's the real thing, and there's a thrill packed in every one of its 627 parts. Boys, in this great outfit there are hours of real sport waiting for you building automotive models. From this great assortment of distinctive, important and feature Erector parts you can build 554 models—wonderful automobile chassis, tractors, scooters, service cars, fire engines, hook and ladder, are only a few.

Packed in a cabinet and includes a complete assortment of automotive parts, many in colors; also a 92 page manual, powerful electric motor, big red steel disc wheels with oversize balloon tires, fenders, radiator hood, bumper, springs, steering wheel, truck body, heavy truck axles, cab top, boiler, digger scoop — in fact, everything to make this set a world's standard.

A. C. Gilbert



Boys! Here's the greatest book I ever compiled

In this book you will find the final story of my years of experience since I first invented Erector—the construction set which other engineers have been kind enough to call "the world's greatest toy"—and which they consider one of the most astonishing mechanical phenomena of the age.

In this book I tell you how with Erector's new Construction parts you can build and operate (one after the other) over 1000 actual working models of Aeroplanes, Submarines, Combine Hoists, Light houses, Machine guns, Automobiles, Ship cranes, Trains, Steam shovels, Traveling cranes, Wrecking hoists, Trench diggers, Locomotives, Hoisting derricks, Cantilever bridges, Suspension bridges, Well drillers, Power plants and Hoisting engines.

Think what a thrill you'll get making these wonderful working models whiz and hum with the powerful Erector electric motor. The day you get your Erector (Christmas or any other day) will be the biggest of your life. Send for my new book "Engineering Thrills" today and then tell your Dad. Don't miss this chance. Make him realize what you really want by showing him the book and then taking him to the nearest toy store to see for himself. He'll want to build models with Erector too. Just fill out the coupon below.

A. C. Gilbert

The A. C. Gilbert Co.,
201 Blatchley Ave.,
New Haven, Conn.

Please send me free my copy of the book "Engineering Thrills."

Name .....

Street .....

City ..... State .....

Aunt Dolly's Question Box

Aunt Dolly, dear:

I am that bewildering thing, called a young girl of 18. Whoever coined the expression certainly must have felt the confusion that reigns during these years. I'm all upside down and looking to you to set me straight.

For instance, Aunt Dolly, in the place where I work, there is so much gossip and ill feeling I almost hate to get up in the morning and do my so-called daily grind. I have tried to be friendly with the girls, but they return it by gossiping, and so I have turned away from them, but I'm so lonely.

Another thing. I do not approve of employees knocking their boss, not when he is doing his best. Last week, he had to let one of the girls go. She was a trouble maker and lazy, and no one could blame him for making a change, and yet, because he has climbed to the position of boss everyone seems to have it in for him. What do you think, dear Aunt Dolly?

Lots of love,

[Signed] ELEANOR VAN.

Your letter set me thinking, Eleanor, not along too happy lines. It made me remember some very drastic cases among bosses I have known, fine men and splendid women, who became the butt of unjust conversation. Those who had never made anything out of themselves, and in all probability never would, wagged idle tongues. These particular friends of mine were "slammed" with cruel venom. My own opinion is, it's mighty hard to be a boss. If too lenient, certain types walk over your neck and fail to do their work. If too strict you earn the name of slave-driver, and so it goes. Another thing, even if a person climbed to the head of his department, the world need not expect him to be perfect.

The boss has his worries, and his home life, the illness of his children, and personal tragedies to face. These may affect him in business, and why blame him? We are all human! So I say, it is fine of you, Eleanor, to stand back of your boss. Loyalty is without price.

Concerning back-biting in big concerns, that is a problem that deals with hundreds of human beings, and so becomes a complex proposition. Let us decide to be kind to all men, but not too chummy. Real friends will come to the front as you go through life. Do not allow mere acquaintances to clutter up your life.

Good books, an open hearth, plenty of music and worth-while plays, will give lots more comfort at 18 than the shallow friendship of those you may meet in business.

All my love,

AUNT DOLLY.

PIT and PAT



Aunt Dolly's Letter Box

My Dearest Aunt Dolly:

I do so wish to join The Times Junior Club. I have been at three meetings and have certainly enjoyed myself at them. I want to join because I think there is a good meaning in it. I admire the club very much and hope also to have a letter from you soon telling me more about the history of it. I would also like to be a good friend of yours and I hope you will write to me like you wrote to my companions. I also enjoy the little paper you publish and can hardly wait until I can call it my own. I would also like to own a pin with T. J. C. on it, which I hope to receive.

The girls of our club in Morenci are sending a box of odds and ends to you. I was going to bring something, but forgot it, and so it will be sent with another which will be sent later.

At the meeting today we decided to have an artists' division and also a writing division. I hope to belong to the writing division. They gave me the rules and your picture today and you can not guess how happy it made me. I'm asking again for you to write to me soon. I am giving you my grade and age at the bottom of the page.

Your new-found friend,

[Signed]

ELEANOR RAE WACKERBARTH,
Morenci, Ariz. Box No. 762. Grade 8-A; age 12 years.

Dearest Aunt Dolly:

I am writing to you to let you know I want to join the T. J. C. I have heard a lot about you and the club that seems to be very good. I went to my first meeting today and I like it very well. I think you will be getting a few letters from my friends the same time you receive this, because there is a lot that said they were going to write to you, also. I will be waiting for my T. J. C. pin and letter from you. I know you'll write to me, won't you? Love.

Your T. J. C. friend and companion,

[Signed] MAY YOUNGER,
Morenci, Ariz. Box No. 483.

Dearest Aunt Dolly:

Our Morenci T. J. C. is sending a little box for your Christmas drive. We have all donated little things and we hope you will find them useful. We are twenty. Although these are old things, we are sending another box later.

Yours truly,

[Signed]

President Wilda Ann Siebenthal; Secretary Marion Staples; Corresponding Secretary Esther Moore; Treasurer Ann McMillan; Nan Redd, Minnie Redd, Helen Siebenthal, Joyce Upperman.

P. S.: All of our members did not contribute to this box as they were not members when it was packed.

Dearest Aunt Dolly:

I received the club pin and rules and, oh! you cannot guess how happy I was! I grabbed up the big blue envelope and danced a jig. I sure was happy.

My uncle has promised my brother and myself a visit to the clubrooms as soon as anything I send in gets printed in our paper. I hope that will be soon.

I have many ideas for toys and games, and I am going to put them into use, so you see I am not going to be a back-slider.

I am sending a little poem which I hope to see in the club paper some fine Sunday morning.

"To our club,
North or south,
East or west,
Of all the clubs in the world.
Our T. J. C., is the best."

I am sending a letter from a friend of mine who wishes to become a member.

So long now,

[Signed] RAYMOND COX,
Spanish-American Institution, Gardena.

P. S.: May I please have a picture of you?

Dearest Aunt Dolly:

Isn't it fun writing folks you've never seen? I have just added another friend to my list. Her name is Martha Voris. She lives in Rancho Santa Fe and, oh! how I love her.

You must think me a very poor member of "our club" as all I do is to write you a letter once in a while, but my heart is all for the club and I think of it all the time, even though I don't write.

I go with the best crowd of girls here in San Diego. We are all around 14 and 15. We have started a club called the Pollyanna Glad Club. Its motto is "Gladness." We must always find something to be glad about. We have done it in many ways. Don't you think it's a fine club, dear Auntie?

I must close as I have to do some home work for, oh! dear me! school has started.

I hope you will answer this letter auntie and also put it in "our paper."

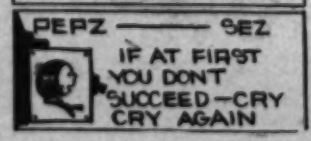
Your loving niece,

[Signed]

ELIZABETH JOBS, 4229 Arden Way, San Diego.

PIT and PAT





LOS ANGELES, SUNDAY, DECEMBER 4, 1927

The JUNIOR Times

FLAMING YOUTH CONTEST

Just another prize-winning letter in our novel contest:

Dearest Aunt Dolly:

What a novelty! Flaming Youth looking at itself through the eyes of equally young critics. It is great, and may I add my criticism?

Perhaps you will wish to rule this letter out, but I can't help writing it. You see, Aunt Dolly, I'm a stranger here came to college fresh from the range in Wyoming, and, well, Flaming Youth is certainly stepping, that's all I can say.

As for that, it has always stepped, no matter whether it wore hoop skirts or two-by-four dresses, but there is something so infinitely sweet about a woman to me I hate to see girls, well, shall we say coarsen up? Forwardness is not likable, and no matter how fast we progress or what woman accomplishes she must always be sweet, just that, sweet. A mannish, hard-boiled girl is not really respected or attractive to fellows back where I come from. They all ride, of course, like Indians, but they're mighty good housekeepers and real, regular girls.

I don't like to see women smoke on the street corners. It is a common thing to see some polished machine slide past you in the street, with a beautiful woman driving, flicking her ashes as she speeds past. It just doesn't fit, Aunt Dolly.

A man's a man, and a woman's a woman, no matter if she sits on the judge's bench or rocks a cradle, and for me, I hope to find a girl that is just sweet. Back home in Wyoming, it is all so different. Life is simpler and much more sincere. Less froth and wild parties and trashy companionships. It doesn't pay, Aunt Dolly; that is the tinsel of life, not the gold.

Maybe I'm just a big stupid cowpuncher; that's what the flappers will say who read this letter, but perhaps some of them will remember we boys in the open are not such rubes as people think we are. We have a pretty good balance, because life in the open demands it. We have more time to think and reason things out, and I really do consider youth too flippant, too bold, too fresh.

Boys will kid girls along and kiss them, and talk behind their backs. They all do it nowadays, and if I had a sister, you can bet I'd wise her up to a few things.

Must sign off. You shook hands with me once at your wonderful '49 party. Remember?

Admiringly yours,
(Signed) JOHN ROTHER.

FORM LITERARY-ART PARTNERSHIP

(Continued from Page 3)

This improvised passenger coach, as I later found out, goes by the name of "Dinky."

But in the meantime, while I was taking in all the unusual scenery, two negroes seated themselves beside me, each seeming to get quite a "kick" out of my evident discomfiture.

With this company, the train left Ola, and after a twenty-mile ride over beautiful, but soggy, country, we safely arrived in Dardenelle. The possibilities of spending two hours and a half seemed somewhat better there than in Ola, so stepping off the train and getting my baggage rechecked to Russelville, I started off to the Dardenelle-Russelville station. It was somewhat farther than I had expected, and after walking for several blocks and still no station, the muscles in my arms were creaking with pain, and my legs seemed to refuse to go any farther.

But at last I reached the depot, and opening the door "flopped" down on the nearest seat, allowing by abused muscles a few moments' rest. After buying another ticket, I checked my bags and left the depot in search of a cafe.

After walking for a block or so, I noticed some people in a sedan looking at me rather queerly, and talking among themselves. I looked at the elderly woman in the car closely, and from dim recollections of pictures I had seen, I recognized her as my aunt, and at the same moment she recognized me. With a glad exclamation of surprise we ran toward each other. Getting into the car, they all began questioning me, and amid much chattering they explained that they had come to Dardenelle to meet me, knowing how hard the change would be, but had missed the train and were just on the verge of returning home.

An hour later I was eating the belated dinner at my aunt's home in Russelville. Laughingly I told her of my chagrin and amazement at their mode of traveling in Arkansas, and gave the description of my trip to them as I have now given it to you.

And readers, though Arkansas is a State to be laughed at by most people, I was truly sorry when the three months' visit had elapsed, although glad to return to California, the best State in the Union.

FREE GIFTS

For Every Boy and Girl in Town!



Here is the

TIMES RAIN SLICKER

Regular Collegiate Raincoat

Full Length and Tougher Than a Pig's Nose



You'll rave about the "Goo-Goo" Eye ornaments on the back of The Times rain coat. You can have a lion or a cat's head—every time you walk the eyes roll and wink—it sure is a kick. The Times slickers are yellow oilskin made of the finest material and are the same raincoats that all college boys and girls are wearing. The collar is soft and comfortable, lined with the finest corduroy cloth—has leather neck strap. The pockets are large and roomy.

IT'S CERTAINLY EASY TO GET YOUR SLICKER:—All you have to do is to secure 4 new one-month subscriptions to The Los Angeles Daily and Sunday Times or 2 new three-month subscriptions paid in advance TO THIS OFFICE and the rain coat is yours. Don't wait—be ready to step out in the next shower. You'll have the laugh on old Jupiter Pluvius.

TOYMAKER and BOATBUILDER

Talk about something that fits right into a real boy's plans! Just take a look at this TOYMAKER! If you want to make a Christmas present for your brother, sister or chum you couldn't find anything better than the TOYMAKER outfit. It's a regular work-shop in itself. Contains materials, tools and instructions for making a great many dandy wooden toys and novelties.



IT'S SO DELIGHTFULLY SIMPLE—You Just— Draw It— Saw It— Paint It— Make It— Think of the host of toys you can make. You could even make some and sell them to your friends. The TOYMAKER is yours for 2 new one-month subscriptions to the Los Angeles Times Daily and Sunday or 1 new three-month subscription paid in advance **to this office.** Get the jump on the other fellows in your neighborhood. Earn yours first!



With This

BOAT BUILDER

You can make a Spanish Galleon, a regular battleship, in fact, any model of a boat you wish. It's the greatest set of ready-made wood and metal parts for boats you ever saw. Full set of construction tools, all necessary hardware and fittings, ready cut canvas sails and full directions for building everything from a sail boat to a tug. HOW TO GET THE BOATBUILDER. See your neighbors and friends and secure 4 new one-month subscriptions to the daily and Sunday Los Angeles Times or 2 new three-month subscriptions PAID IN ADVANCE TO THIS OFFICE.. The Boatbuilder combines handicraft with outdoor sport and it will be your favorite playmate.

The Times daily and Sunday by carrier is 90 cents a month. By mail in California, $1.05 a month. $1.50 to other states. Mail subscriptions are payable in advance.

USE THIS COUPON AND SEND IN YOUR FIRST SUBSCRIPTION TODAY!
Subscription cards will be mailed to you upon application

LOS ANGELES TIMES B.B.S.
Gentlemen:
I hereby subscribe to The Los Angeles Times (Daily and Sunday) for ..... months
Name .....
Address .....
City .....
It is understood that credit for this subscription will be given to .....
Address .....
City .....
Write here your age and height ..... Prize wanted .....

LOS ANGELES TIMES B.B.S.
Gentlemen:
I hereby subscribe to The Los Angeles Times (Daily and Sunday) for ..... months
Name .....
Address .....
City .....
It is understood that credit for this subscription will be given to .....
Address .....
City .....
Write here your age and height ..... Prize wanted .....

If you need any further information, telephone or write The Times Junior Sales Division, Room 16, Times Bldg., First and Broadway. Telephone MEtropolitan 6700. Station 183

LOS ANGELES TIMES



Melon Patch Ghosts

BY FRANK A. RICORD

One season Old Man Brown's melon patch was robbed by some cross-country autoists and he blamed the theft and destruction upon some lads of the near-by village, much to the wrath of the youngsters. "We'll grow our own melons next year!" angrily shouted Spike Kennedy, spokesman for the accused boys, when they were taken before the town justice of the peace where they were discharged.

"If you do I'll see that somebody robs it!" Old Man Brown declared.

Spike and his chums were as good as their word. They scented some fun and adventure in the idea and in a patch of ground a little way out of town they planted their own melons the next spring.

Old Man Brown was a vindictive fellow and the boys knew it. They were very certain that he would make matters as uncomfortable as he could for them, that he would resent competition to his melon sales and that he would likely make good his threat to the effect that the patch of the youngsters would be robbed.

One Saturday afternoon as Billy Woods and Jud Cross went to the postoffice for mail, they found Spike there. The lad was apparently reading some notices on a bulletin-board; but when Billy and Jud edged closer Spike placed a finger over his lips, frowned and the two boys slid out into the street and "beat it," to later meet their chum at the latter's garage.

"Old Man Brown was standing near the window," Spike told his friends. "He was telling a farmer neighbor all about what he intends doing to our melons, the old skin! I got it all, too!"

Therefore the three boys resolved themselves into a committee and held a meeting to decide upon a scheme of defense. They had plenty of time, for it lacked several weeks before melons would be of any consequence. So, from that time on the boys planned.

Daisy Roberts, the village telephone operator, was quite a crony of Spike's and Daisy was let into the secret. She knew everything that was going on in the vicinity and readily promised to "listen in" when Old Man Brown called the neighbor he was seen talking to in the postoffice. In this way the lads hoped to get an inkling of the proposed raid.

In Spike's garage a bundle of stuff was ready for the time which was, the boys felt, to come sooner or later.

One evening, therefore, Daisy called Spike and when she finished tipping him off to a conversation that Old Man Brown had with a neighbor, the three lads skihoodled to their melon patch. Sim Barnes, the local light company's lineman; generously offered aid when asked; and he, with his kit, was taken to the scene at sundown of the fateful day.

Sim had an uncontrollable fit of giggles when he discovered what the scheme was. From a pole-line that followed a road not far distant, Sim strung a covered wire to the melon patch. That was all he had to do, except make the connection when Spike and his chums were ready.

Darkness came that evening, as it comes every evening. Spike and his friends were ready for a certain Old Man Brown and anybody he might bring with him to molest the precious fruit.

It was about 9 p.m. and the moon was just reddening the sky when the three boys and Sim Barnes, hidden in a clump of bushes a short distance away where their car was parked, spied two dark forms skulking along between the road and the wire fence that separated it from the melon patch. Through the fence the forms silently crept and Spike couldn't help whispering to Sim Barnes, that it was a pity they had not thought of "loading" the fence with electricity. "I'd like to see the sneaks do a dance right now!" sneered Spike.

"They'll dance soon enough, I bet!" exclaimed Jud Cross, in an undertone.

The poachers soon reached the patch and in the light of the moon just rising the lads could see that the men carried knives. "They look like a couple of pirates going to rob a ship!" snickered Sim, as he fumbled at a little object held in his right hand.

There was a slight crunching sound made by the slitting of a melon by one of the men and then Spike nudged Sim.

"They've cut one," whispered the boy. "Now give 'em both barrels, Mr. Barnes!"

At the same moment Billy and Jud feverishly but carefully pulled a couple of strings, a ghostly flood of light covered the melon patch and as the light appeared, two big watermelons were seen hanging apparently by their vines and stems, in the air. Each melon showed eyes, nose and mouth, from which blood-red light shone. The whole patch resembled, in the ghostly light cast over it, a snowcovered bit of ground. Next there was a series of



There was another volley of shooting from the brush and the reports of this and the flash of the discharged weapons gave Old Man Brown renewed life.

crackings that did very well for the sharp, defiant spitting of rifles and as these noises were heard, as many flashes from distant bushes indicated that behind the shrubbery were secreted owners of firearms and that these were taking potshots at the vandals.

There was soon heard the unmistakable thud of something striking a soft object, such as a human body, and Old Man Brown jumped about three feet straight up in the air, crumpled to the ground and moaned that he was shot. His companion, without waiting to see if this be true, hotfooted it out of that patch and to the wire fence. Without taking the trouble of crawling between the strands or under the fence, the man vaulted over the top of the fifth wire with as much agility as a rabbit might possess and down the road he sped, perhaps a little faster than he ever ran before in his life.

There was another volley of shooting from the brush and the reports of this and the flash of the discharged weapons gave Old Man Brown renewed life. He wasn't so badly wounded as he at first thought, for he uttered one terrible yell, bounded away across country and was soon but a mere bit of fast-moving matter in the faraway.

"Wouldn't believe a fellow—a full-grown man, at that—could be such a fool!" laughed Sim Barnes, as he prepared, a while later, to roll up his wire and quit the job.

"Not yet, I believe, Mr. Brown!" Spike remarked. "If those sneaks get home without breaking their necks in their haste, they'll probably tell somebody else and we may possibly have another visit. You know that—"

"Listen!" Jud Cross exclaimed, placing a hand behind an ear. "There's a car coming down the road now!"

There was a breathless moment until, sure enough, Old Man Brown, accompanied by somebody else, unloaded from an automobile; but the former did not essay to crawl through the wire fence. "If you know so much about it go on, yourself!" Brown was heard telling his companion. "If you don't get the liver scared out of you I'm a three-legged liar!"

"You are a two-legged fool!" growled the other, striding away toward the melon patch. As he neared it there was nothing more than the light of the moon shining thereabouts. He waved his hands back at Brown and shouted:

"Where's the melons hanging in the air, you simp? Where's the bloody light. Where's anything, you galloot!"

The words were no more than out of his mouth before two big melons rose in ghostly light that suddenly enveloped the spot. The melons had eyes, noses and mouths from which blood-red light flared. The melons actually swayed as they jumped upward and supported themselves on their slender stems. Next, from the brush appeared several flashes and reports as of discharging rifles savagely spitting out over the night, were heard.

"Gee, gosh!" muttered the fellow who had been so brave a moment befre. "Thud!" something struck him in the back as he fled the patch and another yell louder than before and more agonizing, echoed about the eerie side-hill.

Holding both hands over the small of his back the man managed to reach the car, where he crumpled after gaining the seat, and commanded Brown to give the kerosene buggy the gas.

"Hurry, now!" Spike Kennedy exclaimed, addressing Sim Barnes. "Let's get out of here. They'll alarm the town and while we have nothing to fear, there's no sense in spoiling our job by discovery."

"A cab, porter!" giggled Jud Cross, after Billy and Spike hastily loaded some traps into the car.

About a mile from the melon patch the boys, returning to town, were met by another car containing the village constable and a companion, both armed to the teeth. Hailing the returning party the constable inquired:

"See anything funny over yon, fellows?"

"Naw—why?"

"Oh, nothing; except somebody phoned me that ghosts are holding a picnic in a melon patch, all of which I believe is nothing more than some kids out stealing melons."

"Who called you?" Spike asked.

"Search me; but somebody that seemed to be half crazy, told me they were shot by spooks."

"Huh!" ejaculated Spike.

"Haven't you boys a melon patch somewhere hereabouts?" inquired the constable.

"We sure have, but there's no ghost in it, I bet!" Jud declared, assuming an indignant attitude.

The officer of the law laughed softly. "Well, I'll take a look at the patch," he decided, "unless you kids are afraid I'll expose your trick."

"Afraid—expose—go to it, old sport, and see if we care!" Spike cried nudging Billy, who was at the wheel, to move on.

Arriving at town Daisy Roberts was consulted and she told, between hearty laughs, how Old Man Brown had called the constable to report that ghosts were having a hot time in the melon patch. "He even insisted they shot real guns at him," Daisy finished. "Did you boys shoot at the old fellows?"

"Nary a shot!" Spike answered "I'll tell you about it tomorrow."

The whole affair was a cleverly planned and successfully carried out trick. The flashlight was nothing less than that a—reflector in which was placed a blue-white bulb which cast the ghostly light over the place as soon as Sim Barnes turned on the "juice" at the switch he held in a hand. He had made a connection from the light-line to the patch. The two melons were able to raise up and hang in the air by means of strings fastened to them and pulled by the boys hidden in the thicket. Two sticks driven in the ground were the supports, but these sticks were hard to see, for they were crooked and resembled portions of the vines. The shooting consisted of some leftover firecrackers from the Fourth of July, exploded in the brush.

It was not strange that Old Man Brown and the other man thought they were shot when something stung their bodies, striking with thuds. Jud, Billy and Spike, with the aid of the ghostly light, used slingshots containing pebbles, to do this part of the job—and it was fun, too!

Of course, the constable found nothing suspicious, for the lads had removed the two melons with "faces" cut in them, also the sticks. Sim Barnes rolled up the wire, carried away the flashlight strand and there was nothing to betray what happened or how anything happened.

Old Man Brown forgot about bothering that melon patch again.

[Copyright, Thompson Feature Service, Inc.]

CHRISTMAS SURPRISE

(Continued from Page 3)

an elf, and not a human, he did not run or cry, but explored eagerly. What he found made him so very joyous that he, then and there, composed a song that made him chief poet to the queen forever after.

The Christmas ball was at its height when, rollicking up the steps of the throne, came Twig—all afire!

"Speaking of gifts," the queen said afterward, "there was never a gift like Twig's." And in the way of presentation speeches there was never a one like Twig's, either.

"Your majesty, most beloved queen," he said, "this is a jolly, dancing time, this Christmas Day. And evergreens and mistletoe have always stood for Christmas the world over. But because fire is like joy, and these strange, new berries glow like fire, I bring to you and all the world the true symbol of Christmas, the holly!"





Herbie Rothwill Contributed This Drawing

FREE GIFTS

For Every Boy and Girl in Town!

FLAMING YOUTH CONTEST

Just another prize-winning letter in our novel contest:

Dearest Aunt Dolly:

What a novelty! Flaming Youth looking at itself through the eye of equally young critics. It is great, and may I add my criticism?

Perhaps you will wish to rule this letter out, but I can't help writing it. You see, Aunt Dolly, I'm a transfer here, came to college fresh from the range in Wyoming; and, well,

The JUNIOR Times

LOS ANGELES, SUNDAY, DECEMBER 4, 1927



Larrie Martin, 521½ West Santa Barbara Avenue, Los Angeles, Designed This Prize-Winning Cover

Melon Patch Ghosts

BY FRANK A. RICORD

One season Old Man Brown's melon patch was robbed by some crosscountry autoists and he blamed the theft and destruction upon some lads of the near-by village, much to the wrath of the youngsters. "We'll prove our own melons next year!" angrily shouted Spike Kennedy, spokesman for the accused boys, when they were taken before the town justice of the peace where they were dismissed. "If you do I'll see that somebody rides it!" Old Man Brown declared. Spike and his chums were as good

"I'll tell you about it tomorrow." The whole affair was a cleverly planned and successfully carried out trick. The flashlight was nothing else than that a—reflector in which was placed a blue-white bulb which cast the ghostly light over the place as soon as Jim Barnes turned on the "juice" at the switch he held in a hand. He had made a connection from the light-line to the jacket. The two motors were able to raise up and haul in the air by means of strings fastened to them and pulled by the boys hidden in the bushes. Two sticks driven in the



HIGH LIGHTS OF HISTORY

Chapter 41—The Olympic Games.

By J. CARROLL MANSFIELD



If You Save This Page Each Week You Will Have a Complete History of Man.

Another Page in This Series Next Sunday. Save Them! They Will be Valuable in Your School Work, as Well as for Home Study

Los Angeles Times SUNDAY MAGAZINE

Aunt Dolly's Page for "Times" Junior Club Members

Read That Club Story Now! There is News for You

ANOTHER PARTY IS COMING ANON

BUT DON'T FORGET THOSE GIFTS FOR CHRISTMAS! ALL ABOUT CLUB MEETINGS

Thrill upon thrill! Another party anon! After the holidays just for once we are going to invite juniors and seniors. It won't be a dance, but something equally fascinating, a new kind of celebration. So watch, look, listen. In this humble little column will be printed the glad and glorious news.

Another hint: We need flocks of gifts, not one or two or half a dozen. Presents are coming in slowly, creeping in in snail-like fashion. The happier you are, the lighter your heart, the fatter your bank account, the more freely you should give.

Attention please! Every Monday, Wednesday and Saturday, between the hours of 2 and 5 o'clock, yours truly, i.e., Aunt Dolly, will be on hand in the clubrooms. Should you need hints concerning gifts or any other bit of advice, drop in, phone in, keep in touch with our big doings.

Every Saturday, at 2 sharp, there's to be a club meeting. Gifts will be made, and plans laid for the keenest Christmas The Times Junior Club has ever sponsored. But, please keep this in mind: Do not come if you are a time-waster. What we want is action. 'Nuff sed, seniors. Hop to it, the ball is rolling gayly on!

As we have reminded our juniors, send that gift, drop in, write in! A day wasted is never recalled.



Prize-Winning Drawing by Bob Stokes, 1261 South Central Avenue, Glendale

FORM LITERARY-ART PARTNERSHIP

TWO JUNIOR CLUB MEMBERS SET EXAMPLE FOR OTHERS BY COLLABORATION

An example for other members of The Times Junior Club is this bit of collaboration by Louise Hogan and Robert Depew, one telling the story and the other illustrating it. Both have been awarded special club prizes. —Aunt Dolly.

FIRST IMPRESSIONS NOT ALWAYS BEST

BY LOUISE HOGAN

1321 Durant street, Santa Ana.

With an illustration by Robert Depew, 359 Ogden Drive, Hollywood.

Ever since I can first remember, Arkansas has held first place in my mind as a State to be readily ridiculed at every opportune moment, so when an invitation for a three months' visit came from my aunt, I accepted, although doubtful as to how I should act and speak to my "Razorback" relatives. After much preparation I finally, with many warnings and admonishings on my mother's part as to how I should act, bade friends and parents good-by, and was carried away on the huge railway limited.

My entire trip, which consisted of two days and three nights, was spent in wondering what Russelville, my destination, would be like, and how my relatives would receive me.

Just before retiring on my last night in the train, the conductor stopped by my seat, and laughingly said, "When you wake up in the morning you'll be far away from Oklahoma and in the heart of Arkansas. Be prepared for anything!"



"Oh, goodness!" I managed to gasp out, horrified, "it's not as bad as all that!"

"Well, time will tell," was the conductor's reply, as he strode down the aisle, heartily chuckling to himself.

My night's slumber was somewhat disturbed, as all the dim impressions that I possessed of the murderers and bandits that were housed by the rolling hills and valleys of Arkansas, kept flocking to my mind.

"Suppose Russelville is one of those little country towns that have two or three murderers in every house," I thought.

Another thought struck me, which caused the shivers to run up and down my spine—there might even be outlaws on this same train, all headed toward Arkansas' foothills in hopes of finding a safe hiding place until the excitement about their crime had blown over, then journeying out into civilization again, hunting for some other unlawful act to commit before returning to Arkansas.

An imaginary view of the caves where bandits made their abodes passed through my mind, and, although knowing I was still in Oklahoma, I pressed my face flatly against the window pane in hopes of seeing one of these "robber's caves."

All that greeted my eyes, however, was an occasional freight train on some siding. Satisfied that I was still in the "safety zone," I lay down in my berth once more and was peacefully dozing off when I suddenly sat up in bed and half-screamed, "My pocketbook!"

Picking it up, I carefully counted my money, somewhat disappointed to find it all there. Pulling the curtains, which surrounded my bed, tightly together, I hid the money and lying down again, fell into a troubled sleep filled with distorted dreams of the bold and brave outlaws whom I should be likely to meet on the morrow.

The next morning when I awoke, I glanced at my watch and discovered it to be thirty-five minutes past five. I was due to change trains at 6:30 in a small town named Ola, so gathering my clothing together I hurriedly journeyed to the dressing-room.

Pausing for a moment, I glanced out the window, a heart-breaking sigh escaping my lips. During the night a heavy thunder shower had fallen, leaving the marshes and timberland drenched and soaking. Crude huts adorned the hills and here and there a pickaninny family stood in a group just outside the door waving to the occupants of the train, which, with many puffs and whistles, wound its way through the numerous ridges of Arkansas.

Wonderingly, I saw the dense blue fog, which had incased the entire atmosphere, slowly ascend and finally disappear into the clouds like a thin veil of air.

Struggling with tears, I hurried into the dressing-room and dressed amid the chattering of two old ladies, one hailing from Oklahoma and the other one from Texas, each trying to outdo the other in some heroic tale in which her State played an important part.

By 6 o'clock I was back in my seat, which had miraculously turned from a berth back to its natural shape while I was gone. Words cannot describe the emotion I felt as I peered out into the muddy streams, which had been heightened by the flood that had so recently assailed that section of the country. "Why, oh, why, did I leave my beloved California?" I bemoaned over and over to myself. "Three months of this!"

I did not stop to consider that it was a possibility that Arkansas did not have to look the same all over, and as the tears persisted in rolling down my cheeks, the landscape became more blurred every minute.

However, the time passed quickly, and presently the conductor's heavy voice boomed out, "Ola, next stop!" Hastily putting on my hat, and gathering up my bags, with the air of a martyr going to his doom, I awaited the final jerk of the train before stepping off onto the mud-bestrewed platform of Ola.

A friend had once made the remark that Ola's population consisted of "a mule and a postoffice," and I was prepared for anything. Yet, no preparation whatever could do away with the forlorn feeling of which I was possessed at the sight that greeted my eyes.

Mud and wet sand was packed down to serve as a path from the train platform to the station. The constant clicking of the telegraph in the Western Union, and an occasional moo of a cow were the only sounds that broke in upon the stillness of the early morning.

With a nervous sigh I walked to the door of the waiting-room, the hinges giving forth a sullen creak as I pushed it open. Glancing around I discovered myself to be the only occupant of the room, and hastily closing the door behind me, I seated myself on a hard wooden bench.

Presently I heard the shuffle of heavy brogans, and glancing up I saw, what in my mind's eye I described as being a "typical Arkansasser." A pair of old, faded-out, mended overalls, and a gray shirt adorned his heavy-set figure, and his ambered whiskers lay on his sunken chest.

With an ear-to-ear grin he made an awkward attempt at tipping his hat, and heartily questioned, as he seated himself slightly too close, for the strong tobacco odor of which he was possessed, "Well, miss, be ye a-goin' to Little Rock?"

"No, sir, to Russelville," I explained, stiffly, yet magnetically drawn to his hearty mode of speaking.

"Well, what be yo'er name?" he

(Continued on Page 3)

PRIZE EDITORIAL

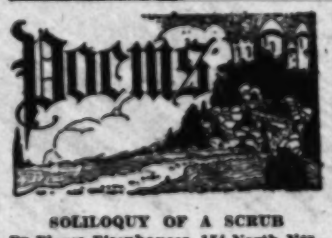
WHY WORRY?

By Janet S. Reid, Aged 15 Years, Fillmore

Why worry about the small, petty things of life when somewhere, in luscious green fields, 1,000,000 bright-eyed daisies are watching little puffy clouds drift slowly across azure skies, and near by, a gay brook is rippling, cascading and dancing.

Why worry even about the greater troubles when somewhere, in a glory of gold and flame, the sun in setting o'er lofty mountain peaks, casting a pearly afterglow on the valley, while in the ethereal light, the dark waters of the lake are transformed, and a million jewels shimmer in the ripples.

Why worry at all when somewhere, in a star-sprinkled heaven a just and loving God is keeping tender watch o'er all the earth and governing it in the very best way.



SOLILOQUY OF A SCRUB

By Eloysa Eisenhauser, 154 North Normandie avenue, Los Angeles

Oh, gee whiz, I'm scared to death!
All I say is, "No, sir, yes,"
"My program is fixed all right."
"No, my classroom is packed tight."
Huh? Oh, no, ma'am, got kicked out.
Gosh, I can't stop wan'dring 'bout;
Every classroom is chuck full.
Jim'ney Christmas, what a school!
All I see is faces, eyes,
Stare holes through me—still, they're wise
They know where to go and how
To get there. Oh, what's this now!
It's the principal. "Here!"
Gonna beat it while it's clear . . .
Oy yoi yoi! "Get off the hall?"
"Sir, have no room at all."
"What grade? Oh, I'm just a new.
Thanks, sir, for the permit." Whew!
Just half the day gone, darn it!
How'm I gonna live through it.
There's the bell! Where's 103?
Which way? Up or down? Oh, gee!
Here's the wing—now where's the room?
Other end? Gosh, here's my doom!
"Pardon me," Ooh, what a look!
I just bumped that senior's book!
"103, the other way?"
"I just came from there. What say?
Oh, to east and then right down,
Thanks." Oy, my head's going 'round!
"Which way's east?" What? On the right?
Oh, yes, I see." It's packed tight!
No, there's a seat—good one, too.
Look like the sun's smilin' through.
"Yes, ma'am, came from Period I.
Teacher's name? A Missus Dunn.
Yes, I'm sure 'twas Missus. Well,
Might been miss; never can tell."
What? She's goin' to change seats
'Cordin' to the alphabet?
Put me right in front her desk;
Gotta work now, coulda guessed
Gosh, you need a lota pluck
To put up with my bum luck.
There's the bell! Gee, but I'm glad!
Missed the bus, but that ain't bad.
Just so long as the day's done,
Now it's me for home and fun.





Hey! Juniors, More and Better Puzzles, Stories, Etc., Are Being Prepared

SECTION FOR TINY TOTS WINS PRAISE

ENTHUSIASTIC RETURNS MEAN ADDED FEATURES. DON'T FORGET CHRISTMAS DRIVE

Juniors, your page has brought such enthusiastic returns that more and better cut-outs, puzzles, nature stories, poems, tongue-twisters, riddles and goodness knows what, are being prepared, just for you.

But, juniors, remember our Christmas drive. Responsibility does not rest with seniors alone. Young, nimble fingers can make welcome gifts, therefore, get busy today; let us have that nice bulky package without delay. Or perhaps if you don't wish to make or buy anything, you may have a toy you are tired of, a couple of books, or some trifle we can repaint and fix up. Whatever it is, let us have your donation today. Wrapping and carding gifts is a monumental task; delay means disaster from all angles.

Just to show you that one good turn deserves another, there's a big surprise up Aunt Dolly's sleeve. Christmas will soon be over and our juniors haven't had a party for ages. There's a real treat ahead of you, the kind you'll simply adore, so keep your eye on this column for further announcements or you'll miss pecks of fun.

But the most important thing is: Do you like your junior section? Write in, phone in, come in. Our clubrooms are open to you each day between 2 and 5 p.m.

Aunt Dolly is positively "in" to club members on Mondays, Wednesdays and Saturdays. Each Saturday there is a club meeting from 2 to 5 o'clock. It is your duty to come; all loyal T.J.C. members should be on hand.

Write that letter, send that gift, drop in and see Aunt Dolly, three imperative things you should do next week!

PETER PAN PUZZLE



Find the Wicked Pirate, Capt. Hook, Who Is Looking for Peter

Louis Bardwell contributed this puzzle for our page for real juniors.

LETTERS FROM OUR JUNIORS

Dearest Aunt Dolly:

At last you have remembered your juniors. Mother and daddy say it's the best reading matter they've ever seen, and Aunt Dolly, I never have a dull Sunday any more.

I made the silver fish and worked your puzzles, and what do you think, I got a whole dollar for guessing one of your riddles. Please make our junior section larger. I'm buying The Times just to get our sheet.

But I wish we juniors could have just one tiny space for ourselves. Now it's all mixed in with seniors, and it takes me so long to find our own stories and things. Why don't you give us a sheet by ourselves, and have a big line across the top, telling us this is for juniors alone? Then it would seem much nicer than all mixed up with senior poems and art work. Please don't be mad, Aunt Dolly dear, because I suggest this. Also please ask Louis Bardwell to make more Mother-Goose cut-outs, I just love them, and would like to have a whole set. When I get them colored I am going to send them to the hospitals, so little sick children can play with them. I'm coming down next Saturday, dear Aunt Dolly, to your club meeting. Until then a big kiss is yours,

Lovingly,

[Signed] GWENDOLYN BROWN,
3468 Brand Boulevard, Glendale.

Aunt Dolly dear:

I'm one of your new juniors, attracted to the T.J.C., by your junior section, and I want to tell you how much I like it. We are taking The Times now so that we won't miss a single cut-out or anything.

I just love the puzzles and nature stories, and oh! yes, I do wish we could have heaps more riddles. They're no end of fun. Sundays are dull days for most boys, Aunt Dolly, and your new junior section has helped many stupid hours roll away.

Please write lots of stories just for us. Every time I hear there's an adventure story of yours coming, we boys can't wait. Seems to me you wrote some keen ones about a year ago. Remember there was "Rod Santee's Reward" and "The Mystery of Blue Light Cave." They were surely thrillers. Don't forget to speed up this new one you promised us, "On the Trail." There are four new members in this locality, and we'll be mad as anything if you stall us on that story.

Aunt Dolly, we've heard you have really lived in the big outdoors, among Indians and wild animals. Won't you please tell us all about it some Saturday, soon? Why not give us juniors just half an hour, and tell us what it really is like.

Well, I must hurry and do my school work, but remember I'm coming down next Saturday, and please tell us about where you used to live.

Affectionately, your nephew,

[Signed] BILLY McPADD,
3456 South Figueroa street, Los Angeles.



NATURE STORIES

BY AUNT DOLLY

In the great Northland, where stinging winds rage and freezing snow falls over the St. Lawrence, I, one of the last wolverines in the world, have my habitation. Should you meet me prowling on a trail, you would doubtless take me for a wolf or a bear.

This is due to the fact that I am a huge specimen, just as my grandparents used to be. I measure fifty inches from my blunt nose to my stunted tail. Strange to say, due to the vigorous climate I live in, my fur coat is rather oily. Where the hair hangs low on my haunches and across my back, there is a patch of darker-colored fur known as the "saddle." This dab of sable is to be found in one other animal, the musk-ox. Outside of that I am the only creature roaming in the North possessing such markings.

I have heard men say, as they prowled through the woods hunting for meat, "these wolverines are gluttons; they will travel miles to obtain a meal" and yet they do not know that I am really lazy at heart, I despise snow and hate to get my paws wet; so it is, you will find me often tiptoeing along a trail, with a sort of rambling bear-like roll anything to save my fur from getting moist.

Perhaps it is true I love food. I am a good hunter and leave devastation in my wake. This was taught me by my grandmother, who took me out of my litter one cold night, told me the following tale:

"Wee one," she said, cuddling me close, "you have lived close to your mother's side. Now the cold wind comes, the river freezes, the stars sparkle with snow. Creatures we call men, strange white-faced things, carry long rods of steel. These are guns and should one explode it means death. You would not see the tall pine swinging in the breeze, nor would there be salmon leaping in the waters. You would lie still and cold by your mother's side.

"You were born to hunt. Wolverines are great hunters, but you must beware of traps. There will be smoking meat placed on them, and they will tempt you, but underneath, steel jaws are hidden to splinter your little legs. Then, wee one, we should all weep. So you must be cunning and smart. Wolverines are clever; they learn the ways of man, and then they fool him. You must learn to do this, or the woods will mean disaster.

"Tomorrow you shall hunt; you will find the she-wolf and otter and mink and the beaver, the bear and the deer. Caribou lurking on the trail, with you above it, means meat. It is wise to attack animals smaller than yourself, and slower of foot.

"You have great claws, wee one, and giant strength. Use it, and beware of the man, for he is the cruelest of all."

With such information I crawled back to my litter, and dreamed many strange things; yet odd as they were my first journey along the storm-lashed beach proved most distasteful.

Winter had just set in, and being young, I did not know the danger of thin ice. It had barely started to form, and I being hungry and brave of heart, yearned to show my grandmother that I, too, could be a great hunter, so I stepped boldly on the edge of the St. Lawrence. It gave with a miniature roar, sending me into icy water up to my neck. Not only was I nearly frightened to death and shaking with cold, but my feelings were sadly hurt.

The beaver, chopping down a pine, laughed until he wept; the mink made a naughty face, and two shy rabbits hurried into the woods, carrying the news, fast as their legs could carry them.

This made me furious, so I started to hunt with a vengeance, and sure enough made a rich haul. I dragged it home, and showed my grandmother, then crawled, stiff legged, into my litter. You have no idea how wonderful it seemed to cuddle beside my mother, and each time she licked my fur and stroked my neck with pride, I would open one eye to see the effect on my brothers and sister.

"What a son," my grandmothr said, coming close, "wee one, you shall be the hunter of the North.

"He is no longer a baby," my mother wept, putting her paw about me. "I can't bear to have him leave, yet tomorrow we must have food."

"I shall bring it to you," I murmured and fell sound asleep. So it became my lot in life to care for four little brothers and sisters and my mother. My father had been caught in a trap, and we could not free him. Thus necessity made me sharp of wit and cautious.

Prowling through the woodlands, I ran across many steel contrivances, but learned that I could put my paw beneath the spring and set off steel jaws without harm to myself. Thus the warm smoking meat became mine. I almost forgot to tell you I am also fond of insects and berries, and perhaps this is why, so many people think I am bruin, instead of wolverine.

BLACKIE AND WHITEY

BY MILDRED HILTON, Pentana

(A prize-winning story by a new club writer follows:)

Blackie and Whitey were two little kittens. They were about a month old and lived in a garage with their mother. They were very playful and mischievous. Many times their mother had said to them:

"Blackie and Whitey, you must never run away from home. Some dog might chase you or you might eat poisoned meat."

One day the kittens were feeling more mischievous than usual and Blackie said:

"Whitey, let's run away and go adventuring!"

Whitey replied: "But mother said never to run away from home."

"Aw, come on, we won't get hurt." So off they went.

They went past a grocery store, through an empty lot, down a street with a fence along it. A dog chased them and they climbed over the fence and continued on their way. They went down Third street, up H street, then out into the country. They were going along when Blackie said:

"Whitey, I think we're lost. What shall we do?"

Whitey replied:

"Let's go on. We might find a house."

They wandered along and night was approaching. It was dark when they discovered a light. They went up to it, and it came from a house. The kittens went up to the door and meowed. Footsteps were heard and the door opened. A girl appeared and when she saw the kittens she said:

"Oh, mother, here are two little kittens. Shall I bring them in? I wonder who owns them. I'll bet they're hungry."

"Yes, bring them in," the mother told her. "Poor things. Mary, go get some milk."

The kittens were brought in and the milk given them. Afterward they purred their thanks and the children played with them. At first they were treated nicely, but as the week wore on they were treated unkindly. Their tails were pulled, their ears pulled and their fur rubbed the wrong way. So one night they sneaked out from the house and wandered away.

Finally, they arrived at a place that looked familiar. It was their home! They meowed and their mother came out and welcomed the runaways back. The kittens said together:

"Oh, mother, never again will we disobey you and run away."

CHRISTMAS SURPRISE

(From a Fairy History)

BY JOSEPHINE L. MILES
1140 Kenistem avenue, Los Angeles.

(With two illustrations by Dorothea Cooke)

The queen was going to give a Christmas ball! One little messenger whispered it to one little elf and the news was all over Fairyland in five minutes! Eager fairies spun hither and thither and they were so happy that their wings seemed like bright flowers in the dark forest. All their best dresses were hung out to air, and their loveliest leaf slippers were dipped in the brook to freshen. Grand royal balls came only once a year, and no fairy ever dreamed of



"Gloomily kicking his heels together"

not going with her brightest dress and her gayest laugh and her very best gift for the queen!

Yet in a clump of ferns by a great oak tree there were no airy clothes swaying in the breese, and no singing in merry preparation. There was only Twig, sitting on a stump and gloomily kicking his heels together. An elf with not even a feather for his cap was Twig, and as for his dreaming of going to a grand ball, rather think of being an Indian chief or something, according to Twig! If he could only get away from the merry shouts of the dancers, and the singing when the moon rose! He slid from his stump and plunged deeper



Came Twig— all afire

into the forest, the poorest elf in Fairyland, with not even a gift for the queen!

Thinking such terrible thoughts is very hard work for an elf, and Twig was still trudging wearily, quite far from the fairy part of the forest, when he decided to turn back. And then he could not turn! For all about him, flaring, flaming, the most awful of fears for a tiny elf, was a forest fire! But it was cool and motionless. And because Twig was

(Continued on Page 7)

FORM LITERARY-ART PARTNERSHIP

(Continued from Page 2)

questioned again, jovially enough.

Giving him an ironic glance, I answered him, and disdainfully picked up my bag and walked to the window of the ticket office, it being necessary to cough several times to awaken the agent from the reverie into which he had fallen.

"I want a ticket to Russelville," I demanded as a small man came to the window.

With a nod of his head he gave me the desired slip of paper, and putting down 30 cents, I walked to the door of the station and peered out. All I could see was a long freight train loaded with numerous fruits and vegetables, an engine laboriously and noisily attaching itself to the train.

"How long will it be until my train comes in?" I asked of the agent

"That's it, miss," he answered politely, pointing to the above-mentioned freight train.

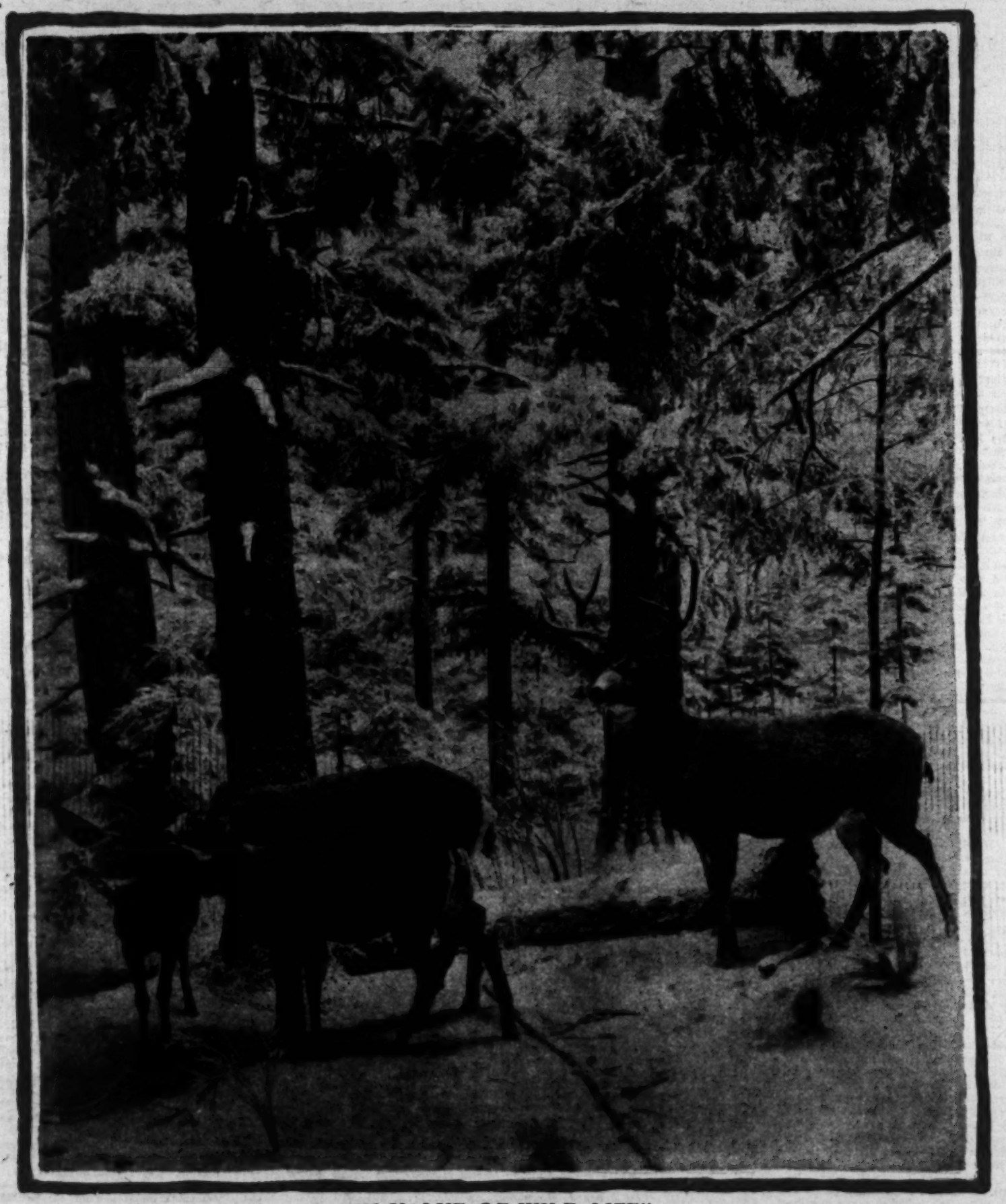
With a surprised gasp, I looked out the door once more, this time seeing an old, weather-beaten passenger coach attached to the end.

With a rather mumbled, "Thank you," I slowly walked out to the coach. It proved to have a partition through the center, the trunks and other excess baggage occupying the front end, and the passengers the rear end. By the aid of the conductor I stepped into the car, and seated myself on a back seat. There still being a few remaining minutes before the train pulled out from the station, I busied myself looking about me. A large desk was pushed up to the front window, where the conductor was sorting out papers, etc. A narrow aisle ran down the center of the car, the seats being wider than those in the modern trains.

(Continued on Page 6)

Aunt Dolly's Page for Times Junior Club Members

Los Angeles Times
SUNDAY MAGAZINE



"CASH VALUE OF WILD LIFE" *on page 4*

Also in this issue: **Robert Hichens--Charles Lucieto John Steven McGroarty--Edna Ferber--Fannie Hurst**

December 4, 1927



Gladiolus

They're Ready to Go in the Ground Now
Two Hundred Thousand
First Size, Fine, Plump Bulbs!

Every bulb will produce a glorious spike of bloom in the early spring—A splendid mixture of the finest named kinds including such varieties as: Prince of Wales, Mrs. Bothin, Primunella, Herada, Rose Ash, Mrs. Frank Pendleton, Cinnamon Bear, Thomas Kent, Golden Glory, Black Pansy—and yes, Butterfly, Magic and June Delight!

THESE GLADIOLUS IN MIXTURE, ONLY

Look Below at the Price!

50c per Doz. $3.75 per hundred

Howard & Smith

Nurserymen, Florists and Landscape Architects

Ninth at Olive **TRinity 7541**

Internationally Known Nurserymen, Florists and Landscape Architects for 35 years



The Best Surprise Of All--a Kodak!

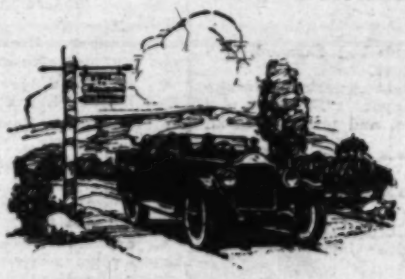
It you can't visit Headquarters, write for catalogue. Folding Kodaks from $5. Cine-Kodaks from $70. Brownie Box Cameras from $2.

Complete stocks

Eastman Kodak Stores

(Incorporated)

643 South Hill **510 S. Broadway**



Must ONE Car DO It All?

There are times when nothing less than a five passenger car will do—other times when a light roadster can best perform the service you want. Why not have BOTH?

The low prices for which you can buy a good used car, and the saving effected in making your present car do only the work it is best fitted for, makes a second car well worth the investment.

See the Used Car columns in Times Want Ads for today's best buys.

Times Want Ads

QUALITY



The thirty-year favorite for every baking purpose

GLOBE "A1" FLOUR

Los Angeles Times
SUNDAY MAGAZINE

A BATHROOM FARCE

An Episode in the Married Life of Helen and Warren

By Mabel Herbert Urner
Creator of the "Helen and Warren" Characters

"WHAT the Sam Hill you startin' now?" glowered Warren.

"Lacquering this chair for the maid's room," Helen settled down on the newspaper-protected floor.

"Why not let her do it?"

"She'd get it over everything. I ought to go in the kitchen—but I hate to work out there alone. Look, isn't that a good blue?" trying the paint on a paper. "I'll touch up the rounds with orange."

With a disapproving grunt, he retired behind his magazine.

Deftly Helen applied the lacquer. Most effective! And why not make a chintz cushion? That piece left from the curtains.

A fix-up-the-maid's-room urge. Get her a new rug, too.

The paint too thick. What to thin it with?

"Dear, we haven't any turpentine. What'll thin this? Gasoline?"

Warren not troubling to answer.

Out in the kitchen. Back with some gasoline in a handleless cup. Mixing the paint with a pencil.

A shrill ring.

Warren straddling her painting paraphernalia en route to the telephone.

"Oh!" rescuing the gasoline. "You almost knocked that over."

"Hello? . . . Yes . . . Fine! Where're you now? . . . Come right along . . . Ten minutes? . . . Good!"

"Who? Who is it?" jumping up, heedless of the dripping brush.

"Baldwin," slumping back in his chair. "They've been out in the car."

"The Baldwins! In ten minutes! Warren, just look at me!" pulling at her paint-splotched smock. "And the place! Oh, you might've made some excuse!"

"What for? Home, aren't we?" propping his feet on the couch. "Expect me to say we're out?"

"You could've said we were going out," snatching up the rags and cans.

"Could, eh? Well, I leave the lying to you," taking up his magazine. "Better at it than I am."

"Quick—help me! Take that chair out to the kitchen. No, put it in the bath tub—I'll finish it tonight. Anybody but the Baldwins! Hold it by that back leg. Their gorgeous home—Don't get it against you. And this awful smell!"

"Why pick Sunday afternoon for these fool jobs?" stalking out, the chair held gingerly by the one unpainted leg.

A moment later an irate explosion sent her flying to the bathroom.

"Oh, I told you to be careful!" at the blue smudge on his trousers.

"Get the turpentine!" he fumed. "This's what comes of your messin' about."

"There isn't any. Try gasoline. I just had some in the library. No, do it yourself," thrusting the paint cans under the basin. "I've less than ten minutes to get this place straight!"

Back to the library. Hastily gathering up the newspapers.

"Don't see any gasoline," his usual helplessness.

"Right there in that cup! Oh, here!" giving it to him.

"What'll I sponge it with? Where'll I get a rag?"

"Can't you do anything? Look in the rag bag—the hall closet."

Only five minutes now! And she had to dress. Dashing about with frenzied speed.

"Whereabouts? I don't see any rag bag!" his maddening call from the closet.

"Left-hand side—that cretonne bag. You never can find anything!"

She had rushed into her room to dress when again he shouted from the bathroom.

"This blame stuff's no good. Don't faze it. That's like you—ruin an eighty-dollar suit paintin' a kitchen chair! Come see what you can do!"

The bathroom in hectic disorder. The half-painted chair in the tub, paint and brushes under the basin, the rag bag tumbled out on the floor.

"What HAVE you done? Emptied that whole bag?"

"Had to get a rag, didn't I?"

"You needn't have dumped everything out! Oh, I was saving that undershirt for a duster. Here, put your foot up!"

His foot on the edge of the tub, hastily she sponged the paint smear. Gasoline not so good as turpentine—but it was coming off.

"You have to rub hard. Here, take a clean cloth," snatching one from the floor. "Keep rubbing it. I MUST get dressed."

"Well, here's where I change my suit," with a sniffing grimace. "Smell like a garage."

"No, no—you'll have to answer the door. I won't be ready."



Prominent People We Hear Little About

The genius who invented a stone bender to shape curbstones for street corners.

Copyright, 1927, by The Bell Syndicate, Inc.

"What's the matter with Katie? Out? Well, they'll just have to ring. Get me out another suit."

"Oh, your cigar!" snatching it from him. "Smoking—with all this gasoline!"

With a disgusted grunt, Warren stalked into the bedroom. Shedding his odoriferous suit.

"Dear, hurry—hurry!" getting her printed chiffon from the closet. "What if they should come now?"

But they both had time to dress.

"I'm so glad they're late," Helen again in the library, busy with more subtle stage setting.

Raising the windows. Spraying the air with toilet water to conceal the paint and gasoline odors. Evening the shades. Plumping the pillows. Arranging the magazines—highbrow ones on top.

"Why all the fuss?" Warren strode in, freshly groomed. "We're not tryin' to sell 'em the place."

"Oh, they've never been here! And they've such a wonderful house—everything just perfect. Now, dear, when they come, don't drag out the chairs and upset the whole room. Leave the chairs alone—they're placed right now."

"Huh, want people to sit a mile apart—to suit your scheme of decoration."

"He'll sit there—she'll probably go for the couch—Oh, Pussy Purr-Mew, you must have a fresh ribbon!" Tying the red bow on her collar always a detail of company preparations. "There! Now lie here on the rug—you're part of the decorations!"

"What'd you do with the paper?" rummaging the neat pile.

"Oh, don't upset them all again! I just fixed them. Now look what you've done!"

Dragging out the paper, he had knocked off the ash tray.

"Get the carpet sweeper—quick!" scooping up the ashes on a card from the waste basket.

"Where d'you keep the blame thing?" grumblingly.

"In the pantry—where it's always kept."

But the next moment the inevitable shout.

"Whereabouts? I don't see any sweeper!"

"Behind the door!"

"Not here!"

Wanting to scream. Running out to find him, hands in his pockets, staring helplessly about.

The sweeper behind the door—but partly concealed by the ironing board.

"Here," dragging it out. "Now see if you can take up those ashes. No, never mind—I'd better do it. You'll knock off something else."

"Huh, can't get me sore that way—I'm not qualifyin' for a housemaid."

Just time to run over the ash-grayed rug before the bell rang.

"Now everything's fixed—I could hug them for being late! Dear, let them do the talking. Ask about their country place—they're crazy about that. Oh, I wish Katie were here!"

But when she opened the door with her most cordial smile, she confronted only Mr. Baldwin!

A dishevelled, distraught Mr. Baldwin. No hat. Smudges on his forehead. Grease-streaked hands.

"Had a smash-up down here," his hurried explanation. "Nobody hurt, but a close shave. Car's out of commission. Just ran up so you wouldn't be worried."

"Oh—how dreadful—" faltered Helen.

"What's wrong?" Warren in the hall now.

"Pool taxi ran into us. Took a short turn. Tried to get the old boat going again, but couldn't. While I'm here I'd like to wash up," holding out his grimy hands.

Wash up! That bathroom!

Helen gulped. How to stop him? Say it was out of order—Say—

But no time for her ingenuity to function.

"Come right in," Warren led the way. "Where'd all this happen?"

"Right below here—next block. You can see it from your windows."

Crimson, helpless, she heard the bathroom door close after them.

Everything thrown in there. Those rags—that awful mess!

Anguished visions of the disgraceful disorder until they came out.

"——— three witnesses right on the spot," still talking of the accident.

"Oh! Oh, Mr. Baldwin—you must excuse that bathroom. I—I was lacquering that chair—and I just threw everything in—"

But Warren, always intolerant of apologies, silenced her with a scowl.

"I must hurry right down. Left Mrs. Baldwin in the car—waiting for the garage man. He ought to be there by now. Sorry we were done out of our call, Mrs. Curtis. We'll drive in some other time."

"Yes, do," faltered Helen. I'm so sorry—"

Warren seeing him out to the elevator.

Was it as bad as she thought? Rushing in to verify her fears.

Worse! The chair and paint-stained papers in the tub. Rags from the emptied bag all over the floor. Old underwear rags! The edge of the tub smudged with Warren's shoe. His cigar on the wet basin—spreading a loathsome brown stain—

"Oh, that awful bathroom!" running out. "You told him—you explained—"

"Explained what? Had his own troubles—what in blazes did he care? Worryin' about his car. Pretty bad smash-up. Came near—"

"You didn't say a word—and you wouldn't let me—All those old rags! Warren, what must he think?"

"Huh, they nearly got killed—and all you think about is your old bathroom? If they'd come up on stretchers—been the same thing. You never think of anything but looks—dollin' up yourself and the place. All this stage settin' every time anybody comes." Then, with a callous chuckle, "But this time they shifted the scene on you! Too bad you weren't set for a bathroom act!"

(Copyright Mabel Herbert Harper, 1927. The Bell Syndicate, Inc.)

Table of Contents

A Bathroom Farce, *by Mabel Herbert Urner*..... 2
Seen From the Green Verdugo Hills, *by John Steven McGroarty*..... 3
In Galilee, *by Joseph McD. Mathews*..... 3
Cash Value of Wild Life, *by Raymond S. Spears*.. 4
Banco! *by Holworthy Hall*..... 5
It Just Goes to Show, *by Fannie Hurst*..... 7
Blue Blood, *by Edna Ferber*..... 8
The Storm, *by Clifford McBride*..... 10
December in California History, *by George Wycherley Kirkman*..... 11
Post Mortems of the Grand Tour, *by J. Norman Lynd*..... 13
The Story of Civilization, *by Will Durant, Ph.D.*... 14
Physical Cultured, *by Alma Whitaker*..... 15
The Worth-While Man, *by Robert Hichens*..... 16
The Priceless Gift of Invention, *by James J. Montague*..... 18
Good Short Stories from Everywhere..... 19
Messages in Bars of Music, *by Charles Lucieto*.... 20
Puzzles, *by Sam Loyd*..... 24
Professor Foresaw Genius of Youth, *by Preston Wright*..... 25
Care of the Body, *by Philip M. Lovell, N.D.*..... 26

We're Proving there are NO "incurable" DISEASES!

The Demonstration

CONTINUED FROM PAGE 29 — CARE OF THE BODY

Cause as you will readily perceive.
Now what's to be done!
Study posture. Pull that stomach in. Straighten out the shoulders. Throw the foot forward instead of "Charlie-Chaplining" it. Develop a spring to your step in-

WALK-OVER'S
MAIN & SPRING
Puts "PEP IN YOUR STEP"

CARE OF THE BODY

CONTINUED FROM PAGE 29

Three or four, or at the most, five ingredients to a meal ought to be fairly satisfactory.

Second, be more concerned with the purity, with the naturalness, with the wholesomeness and with the freedom from adulteration of your foods than you are with the subject of what mixes with what. If your food is unprocessed, unrefined and comparatively unchanged by man's hands, the subject of mixtures is insignificant.

For those who are really concerned on the subject of mixtures and combinations, three or four simple statements would not be amiss. They are as follows:

Take fruit alone.

Milk should be taken generally an hour away from other food although it does make a fairly good mixture with most of the cereals.

Nuts and oils will mix with any food.

Breadstuffs should not be mixed with fruits although they will go well with most of the vegetables. Don't mix bread with potatoes unless you use a very small quantity of both.

There are a few other simple generalizations which might help but to avoid confusion, guide yourself by those I have given.

* * *

Orange Juice and Intestinal Growths

Q.: Would an orange juice diet cure or help an intestinal growth? How much must one take in a day and how long should one stay on such a diet?

A.: The orange juice diet as a means of elimination has sprung into popularity within the past five to ten years. People are using it for all sorts of physical conditions whenever elimination is required.

In the case of an intestinal growth there is no question but that elimination of the sturdiest nature is necessary, at least to stop the growth from growing further, if not to get rid of it entirely.

Therefore, what is the relationship between orange juice and the development of an intestinal tumor or cancer?

When the doctor prescribes an orange juice diet people seem to believe that orange juice acts as a specific against the development of such a growth. The facts are contrary to this belief. There is nothing, or very little of curative value in the orange juice, itself.

The value of the orange juice fast or diet, whichever you call it, lies in the abstinence from all other foods. The amount of nutrition that is embodied in orange juice is relatively small.

Orange juice, perhaps better than most ther liquids, permits the digestive tract, he blood stream and the various tissues to disengorge and to discharge waste material.

The value of the orange juice again comes in, in so far as the patient does not lose strength as rapidly as he does when he consumes no food at all. The orange juice is valuable in maintaining a fast longer than one would maintain it if one were on water

There is no direct relationship between orange juice and the growth. There is, however, a very decided relationship between intestinal elimination and the development of a growth.

Concerning the next part of the question, "How much must one take in a day and how long should one stay on such a diet?"

The answer must depend entirely upon the circumstances, upon the individual health and upon the developments which ensue. An orange juice diet should be considered in the same category as an absolute fast, the purpose of which of course, is the clearing of the entire condition of disease.

The duration of the fast will depend entirely upon the judgment used. When the patient becomes too weak or, if there are heart or kidney complications, the physician ought to know when to stop the fast. If everything proceeds without complications or without undue distress or discomfort, I would say the fast should be continued until the tongue clears up.

As a general rule, I have found that one tumblerful of diluted orange juice, half and half, is satisfactory for a two-hour interval. With some patients, however, I recommend a three-hour interval. That will depend upon the individual experience.

* * *

Have you a health problem? If so, Dr. Lovell will be glad to help you as best he can, either through Care of the Body or by mail. Make your communications less than two hundred and fifty words and enclose a stamped addressed envelope. His advice is free.

Also, if you have a radio, listen in on his health talks every Thursday at 7:40 p.m.



Don't Worry—
The World Is Progressing

People who want the Best, drink

"FIG-CO"

The most wholesome, palatable Coffee Substitute you ever had!

Good for Your Stomach, Liver, Kidneys, Heart and Your Nerves

It Relieves Constipation!

One Pound Package 35c—*Health is Wealth, buy the Best*

Excellent for High Blood Pressure

THE greatest combination yet discovered, for making the body YOUNGER. Fasting (straight or orange) then the Milk Diet (the MacFadden way). Taken along with skin and spine treatment (later Chiropractic) and Sunbaths (in an Orange Grove) make sure changes in the body. The wonderful change in the eyes prove it to anyone not blind with prejudice. Building or reducing diets. Cost? About vacation expenses. Dr. Theo. Caldwell's "Palm Lodge," Monrovia, Folder.

Locomotor Ataxia The Frenkel Method of treating locomotor ataxia is recognized today by leading physicians the world over as the only rational treatment for this heretofore considered incurable malady. For further information and literature apply or address Office Hours: 12-3 P.M. TUcker 3443.
Herman Silverman, M. D., 615 Grosse Bldg., 124 W. 6th St., Los Angeles, Calif.

L. A. Stomach Sufferers Acclaim Doctor Who Discovers Flaxolyn

Health Seekers Here Simply "Wild" Over Herbal Discovery Brought From the East—All Dealers Rushed to Supply Huge Demand for Flaxolyn.

Drs. George Starr White and F. James Cook of Los Angeles, Dr. Arthur Pike of Long Beach and other Coast authorities openly praise Dr. Luntz's Herbal Flaxolyn.

Dr. George Starr White, Pacific Coast authority on diseases of the prostate, bladder, etc., and author of "Youth," "Health" and other well known health books, has given to Dr. Luntz's Flaxolyn the highest possible approval by recommending and indorsing it throughout his practice and writings.

Dr. F. James Cook, Medical Director The Academy for Physical Reconstruction, Hibernian Building, this city says, "In several cases under my care, the use of Flaxolyn has been the means of so cleansing the colon that natural sleep is now the usual thing and life has taken on a different aspect for them."

Dr. Arthur Pike of Long Beach: I always find that Flaxolyn brings splendid results in cases of chronic constipation. I consider it one of the leading aids in my drugless methods."

In addition to the approval of Drs. White, Cook and Pike, many other statements by doctors have appeared, showing what Flaxolyn, which is only nature's roots and herbs, compounded with sunbaked flaxseed, has done in all sorts of cases.

Dr. B. Lust, President American Naturopathic Association, says: "Flaxolyn is a natural Food Laxative, and priceless in all digestive ills."

Since taking Flaxolyn hundreds of California folks no longer suffer from weakened run-down condition—constant headaches—stomach, liver, kidney disorders—high blood pressure and, above all, poor appetite, muddy blood and sluggish bowels because Flaxolyn is

A NATURAL LAXATIVE TONIC—NOT A DRUG

Flaxolyn is obtainable through all reliable HEALTH-FOOD STORES AND MARKETS, GROCERS, DEPARTMENT STORES AND DRUG STORES. Don't wait. Start taking Flaxolyn. It does not gripe because its action is natural. You will feel the tonic change at once. You will enjoy renewed vigor, a new grip on life. Expert dietetic advice free with all purchases of Flaxolyn. $1 per box of many treatments.

Not a Secret — Nothing to Hide in Flaxolyn Formula, Says Dr. Harris Luntz, D.O., M.D., Discoverer.

1. **Baked Flaxseed**—Relaxes congestion and acts as an astringent.
2. **Vegetable Charcoal**—Aids digestion, sweetens the stomach, overcomes acid and gas, purifies undigested, fermenting food.
3. **Juniper Berries**—Cleanse, purify and stimulate the kidneys and bladder.
4. **African Ginger Roots**—Quicken the flow of the vital digestive juices.
5. **Dandelion Roots**—Purify the liver and blood.
6. **Cardamon Seeds**—Act on the stomach lining as an aromatic cleansing tonic.
7. **Chinese Rhubard**—Invigorates the stomach and the liver.
8. **Spanish Licorice Roots**—Remove any foreign mucous that may be clogging and poisoning the digestive organs.
9. **Culver's Roots**—Stimulate the natural flow of bile and so purify the liver.
10. **Gentian Roots**—Create a healthy, normal appetite.
11. **Greek Valerian Roots**—Tone the nerves and induce the restful sleep of health.
12. **California Bark**—Cleanses the colon and removes foreign matter from the intestines.

THE FOLLOWING HEALTH FOOD DEALERS AND GROCERS IN L. A. AND VICINITY SELL FLAXOLYN

Calif. Health Food Co. Pure Food Market, 6th and Spring, Los Angeles.
Cole's California Date Shop, 2719 W. 6th St., Los Angeles.
W. C. Erbes, 2633 Pasadena Ave., Los Angeles.
Grist Mill, 524 W. 8th St., Los Angeles.
Grist Mill, in Market, 251 South Spring St., L. A.
Hain's Health Foods, 370 West Third, Los Angeles.
The Health Corner, 5341 Pasadena Avenue, L. A.
Jones Grain Mill, Stall A-12, Grand Central Market, Los Angeles.
Kaulish Health Food Store, 2838 Wabash Ave., Los Angeles.
The May Co., Health Food Dept., 4th Floor, Los Angeles.
Shipley's, 2235 S. Central, Los Angeles.
Victor Health Food Co., 721 Alvarado, Los Angeles.
H. Bleakney, 325 Annandale Blvd., Los Angeles.
H. Brunham, grocer, 1210 W. 112th St., Los Angeles
Carque Pure Food Co., 831 So. Flower St., L. A.
Weber's Whole Grain Mill—Producers' Market, Los Angeles.
Larchmont Health Food Store, 229 N. Larchmont, Los Angeles.
Wilshire Grand Market, 201 So. Western Ave., L. A.
R. N. Weaver, 1150 Cypress Ave., Los Angeles.
Steelman's Grocery, 10301½ No. Western Ave., Los Angeles.
Catherine M. Reed, 9347 Venice Blvd., Culver City.
Bdwy. Dept. Store, Inc., L. A. Main Floor, (Bdwy. entrance, aisle 7.)
Sears, 1201 W. Vernon Ave., Los Angeles.
Wilson's Market, 317 E. Lanzet Ave., L. A.
Sanitary Creamery, 929 Temple St., L. A.
American Italian Grocery Co., 407 So. Hill St., L. A.
Seiden Health Food Mkt., 2312 Brooklyn Ave., L. A.
Calif. Food & Health Service, 2156 Colorado Blvd., Eagle Rock.
Carque Pure Food Co., 6411½ Hollywood Blvd. Hollywood.
Hollywood Health Food Stores, 5455 Hollywood Blvd., Hollywood.
F. W. Graf, 512 So. Brand Blvd., Glendale.
Coburn & Swanson, 7534 Sunset Blvd., Hollywood.
Buck Bros. Calif. Mkt., Huntington Park.
Beverly Public Mkt., 455 Beverly Dr., Beverly Hills.
West Coast Creamery, 22 W. Main St., Alhambra, California.
Sanitary Health Food Store, 625 Pine Ave., Long Beach.
Pacific Coffee Store, 135 No. Broadway, Long Beach.
Ave. 50 Public Mkt., 795 No. Ave. 50, Los Angeles.
Dr. Cook, Hibernian Bldg., Los Angeles.
H. W. Gardner, 4728 So. Vermont, Los Angeles.
Health Food Products Co., 1007 W. 7th St., L. A.
Health Food Cafeteria, 216 W. 6th St., L. A.
N. C. Higgins, 4th and Hill St., Los Angeles.
Ideal Creamery, 5329 So. Broadway, Los Angeles.
Dr. Krich Health Food Store, 730 W. 6th St., L. A.
Gilbert Thayer, Broadway and 4th St., Los Angeles.
Sheldon & Holden, 12324 Sunset Blvd., L. A.
Mrs. Stickles, 3615 So. Vermont Ave., L. A.
Dr. Urban, 5119 So. Broadway, Los Angeles.
M. Wise, 610 So. Figueroa, Los Angeles.
Blossom Patterson, 106 Clarissa Ave., Avalon, Catalina Island.
Criterion Mill Bakery, 8210 Santa Monica Blvd., West Hollywood
Carque Pure Food Co., 729 Seward St., Hollywood.
Calif. Food and Health Service, 7253 Sunset Blvd., Hollywood.
Hopkins Grocery, 2002 Central Ave., Santa Monica, California.
Lee H. Young Health Food Dept., 5th and Santa Monica Blvd., Santa Monica.
Calif. Food and Health Service, 215 W. Broadway, Glendale.
Calif. Food and Health Service, 445 E. Colorado St., Pasadena.
Pacific Coffee Store, 34 N. Fair Oaks, Pasadena.
Pasadena Nat. Food Mills, 905 E. Colorado St., Pasadena.
Model Grocery, 295 E. Colorado St., Pasadena.
Oneonta Cash Grocery, 1929 Huntington Drive, So. Pasadena.
F. C. Nash Co., 141 E. Colo. St., Pasadena, Calif.
Petersons Health Food Store, 1202 No. Fair Oaks, Pasadena.
H. L. Ferguson, 119 E. Clarendon Ave., Huntington Park.
Lee H. Young (Health Food Dept.), Main and Ashland Ave., Ocean Park.
Sawtelle Health Food Store, 11324 Santa Monica Blvd., Sawtelle.
J. H. Moore, care Grist Mill, 240 American Ave., 540 Pine Ave., Long Beach.
E. F. Just, 433 E. 1st, Long Beach.
Sanitary Health Food Co., 625 Pine Ave., Long Beach.
Mrs. E. Vaught, 1106 Pacific Ave., San Pedro.
Waring's Health Foods, 219 N. Market St., Inglewood, Calif.
Pacific Coffee Store, 228 S. Pacific, Huntington Park
Spartan Grocery, 311 No. Hawthorne Blvd., Hawthorne, Calif.
Norris Grocery, 331 Central Ave., Sierra Madre.

Gilbert Thayer —in Los Angeles

We estimate that over 400,000 people have heard the Gilbert Thayer Lectures which are conducted in the lecture room at the corner of Fourth street and Broadway. We have received thousands of letters from people informing us that what they learned while attending these Free Lectures not only helped them in many, many cases but also that the knowledge gained has actually saved their lives.

The Gilbert Thayer Lectures are given daily except Sunday. The duration of each lecture is one hour and they are continuous from 10 a.m. until 6 p.m.

These entertaining health lectures have been the turning point in the lives of thousands of people and will positively help you as well as your family and your friends. The lectures are given by Gilbert Thayer for the purpose of vital health education and are Absolutely Free; no admission fee and no collections. You and your friends are welcome.

Remember the address,—Corner Fourth street and Broadway, Every day.

Los Angeles Times
SUNDAY MAGAZINE
Los Angeles, Cal. December 4, 1927

Seen from the Green Verdugo Hills



By John Steven McGroarty

Conductor of the Synagogue, said a woman of the Congregation of the Faithful one day not long ago—Conductor, she said, has anybody ever told you of a society called The League for the Hard of Hearing?

The Good Work of a Certain League

Well, sir, we were ashamed to say it is a society of which we had never in our life heard before.

But, as far as that goes, there are thousands of societies devoted to works of mercy, charity and kindness that we have never heard of. And that you have never heard of.

Which goes to show how good the world is. No one can ever know how good the world is—a world in which so many who are fortunate in it strive with loving hearts and hands to make light the burdens of those who are heavy laden, the afflicted, those who sorrow, the blind who cannot see and the deaf who cannot hear.

This League of the Hard of Hearing is a particularly active and efficient organization. In Los Angeles it has headquarters at No. 276 South Rampart Boulevard, a branch of the National League. Wonderful, great-souled women belong to it and they have worked wonders that are next to miracles.

It is surely an affliction to be devoid of hearing. Music and all the "concourse of sweet sounds" lost to one's soul. But, it is an affliction that can be greatly alleviated. And it is to this work of mercy that the members of the League devote themselves.

We are very sure that their reward will be great.

What we were all talking about was the foolish way that quarrels get started.

It was among the neighbors in the green Verdugo Hills that the talk came up. It was in the evening when we were all gathered together on the stone fence from which you can see the Calabasas Road.

Foolish Way That Quarrels Get Started

It was one of those wondrous evenings like which God makes so many. Isles of amethyst in a sea of golden skies as the sun was setting beyond the rim of the Ventura Mountains. And a slim crescent moon waiting for the sun to fade that it might ride like a queen in serene glory among the stars.

So, when the sunset faded and the soft, sweet night came on, and the crickets were in full tune, and the peace of God enfolded our dear, dim hills, what did somebody do but speak of what ex-Kaiser Wilhelm and Lloyd George are saying about the next great war and how soon it is likely to come.

It was a strange note to be sounded in that peaceful hour—a strange note and difficult to account for.

But, the human mind works strangely. How often you must have noticed it when some one will be saying something about barber shops, for instance, and another one will say that he has been reminded of the Guy Fawkes plot to blow up the English House of Parliament.

Well, anyway, somebody said something about the silly way in which all the horrible wars of time started, and that one awful war was brought on by a quarrel that two boys had over a game of marbles.

Yes, and all quarrels, even between individuals, have often a more foolish reason to start on than a game of marbles, remarked our neighbor, the man who has the phonograph.

Let me tell you, said the man who has the phonograph, how a man and wife were parted by a quarrel, and what was the basis of it.

After the honeymoon was over and the couple had settled down comfortably and somewhat prosaically to housekeeping, they somehow got into an argument as to what would be the name of the baby that they naturally supposed would come along in due time.

For awhile the argument went along amicably and pleasantly enough. Indeed, they got a lot of fun out of it. But, at last, it took on an acerbious tone. Their tongues got sharpened on it. And their tempers snapped.

The woman said the baby would be a girl and her name Susan after a grandmother who was rich and greatly revered. The man said no, the baby would be a boy and his name George in honor of George Washington.

Day after day and night after night went on, and the controversy growing more bitter all the time. Till at last the dispute rose up between them like a great barrier. Then, one day, they parted, got divorces and struck out on different paths, one going one way and the other going another way.

Now, said the man who has the phonograph, the strange thing about it all is that there was no baby. One never came. And so the quarrel was over nothing. But it parted forever two people who might have gone through life together if they had displayed a little mutual common sense.

Isn't it the truth? And as it is with people so it is with nations. And, anyway, there is no excuse for war. It is merely authorized murder—murder authorized by man and not by God.

We were talking to the ghosts of old conquistadores and grown-robed padres on a haunted highway, and we were asking them if it contented their souls to behold how beautiful now is the California of today, and if they think that we have kept still lovely the flower-flamed trails their brave footsteps blazed for us in the long ago.

And Among Them the Bougainvillea

And the ghosts of the padres answered and said yes, they are content. The conquistadores did not say yes or no. It seems they were not particularly observant of flowers in their day. They were more concerned about presidios and beacon lights on jutting headlands.

California was always beautiful with flowers that had been planted here by the hand of God, said the ghosts of the padres. They remembered the wild roses that were like the roses of Castile. The Mariposa lily, the Shasta daisy, the wild azalia, and a thousand and one others that Henry O'Melveney knows the names of better than any one else. But, said the brown ghosts, you have come after us, have brought many another beautiful blossom to California.

And then the dear and gentle ghosts asked us, personally, which of all the flower and bloom and blossom of the land we loved the best.

We answered and said we loved most the Bougainvillea vine that flings its purple flame upon the garish day. The purple flame that sets its loving light against the light of noon. It speaks to us as we pass like something that holds memories of the dusty roads of Galilee and a love too deep for words to tell.

There is an old song somewhere about the Bougainvillea vine. And a lover who dared not speak his love. Yet, he said, as he passed,

"From out the Bougainvillea vine
A slim brown hand stole into mine."

And how, "in the dim pool of his heart" dark eyes shone and soft lips whispered to keep him company on a lonely way.

There is something so brave and splendid about the Bougainvillea. They hail us with a bright welcome. They speak of wide flung seas and brown isles. And, somehow, strangely, of something that we have known before—perhaps in another life than this

Our good friends the star-gazers, held a big powwow in California there awhile back, and just the other day they did us the kindness to send us a complete account of the proceedings.

The Star Gazers Had a Fine Time

All these star-gazers sit under the rafters of our far-flung Synagogue every blessed Sabbath morning. And nearly all of them are members of the Congregation of the Faithful because they say their prayers every night and every morning.

Naturally a man who is much with the stars reverences God. The wonder of the stars overwhelms his very soul. The unbeliever, the atheist, the agnostic and the foolish man who does not think at all never looks at the stars. God made them and hung them in his wondrous skies for no purpose or reason at all, as far as they are concerned. The only night lights they see are the lamps strung along city streets. They never go out into the open spaces to behold the miracle of the night.

These star-gazers that we are talking about are people deeply interested in astrology. And astrology is nothing new. We are informed that it is not exactly recognized as a science, but it certainly is a sister to the recognized science of astronomy. Indeed we might better say that astrology is the mother of astronomy. For it was from astrology that astronomy was born.

As far back as the records of time can be searched astrology was in vogue. The Chinese devoted themselves to it, and so did the Babylonians, the Assyrians, the Phoenicians and all the other races of ancient times that were clustered in the green and fertile crescent of the Mediterranean where it seems the human race had its cradle.

Nor did Christianity ban astrology from the pale of its authority. The Christian religion does not seem to have driven out the astrologers from its tents when it drove out the sorcerers and the witches. In the early Christian church even the Popes had their astrologers.

It is not a superstition to be under the astrological influences. Whether there be any truth in astrology or not, it may have more or less of an influence on a man's mind. But if one is possessed with a belief that the stars influence events on earth certainly the man who holds such belief can not be accused of superstition.

To sum it all up, who is so wise as to say that God does not work His wondrous ways through the stars? Also we may leave everything else concerning astrology out of the discussion and agree on the fact that if a study of it does nothing else for us it teaches us to know the beauty of God's heavens.

Go to a dim and quiet hill upon a starry night and behold the miracle of the universe. Countless stars gleam above you. And beyond those that you see are still countless stars more and beyond them countless stars again. No end to it at all. No limit to space. No confines to a universe so vast that the human mind is as futile to comprehend it as the mind of a new born babe to comprehend the mystery of life.

It was very kind of the star-gazers to send us their book. And we want them to know that they are people of whom we have always been very fond.

IN GALILEE

Last night I dreamt I was in Galilee
Far journeying, two thousand years ago
To see a man who, young, yet spake of things
That e'en the bearded fathers did not know.
A Kingship He professed, yet wore no crown,
And those who followed Him were called "the low."

Hard by a village, 'neath an olive tree
I found Him with rough men whose faces shone
With strange intelligence that came not from
The scrolls they could not read. But late they'd gone
From net, and humble task, and common thing
To walk with Him who'd plead with them, alone.

I paused aside and listened as He taught:
"Our Father," What! a King? He shares with them
A brotherhood no bondman ever had
With ones of Royal blood. Behold! The hem
Of His white garment one has kissed! 'Tis Christ!
A King who shares with all, love's diadem.

JOSEPH McD. MATHEWS

CONTINUED FROM PAGE 33

CARE OF THE BODY

causes as you will readily perceive.

Now what's to be done?

Study posture. Pull that stomach in. Straighten out the shoulders. Throw the foot forward instead of "Charlie-Chaplining" it. Develop a spring to your step instead of coming down as if you had nine toes in the grave and the other slipping on the edge.

If you must wear high-heeled shoes in society, at least take them off when you are at home. Then wear sensible moccasins or soft felt slippers. Visit your orthopedist osteopath or chiropractor. Find out how you shall manipulate the tarsal bones so as to free them from all adhesions.

Increase the circulation and improve the general muscular and nerve tone. Take the allotted exercises which every trained physician ought to understand. Do them courageously and systematically for a period of at least six months or more.

Nightly stand on a rolling-pin, balancing the entire body so that the convex portion rests underneath the curvature of the arch.

Tone up the skin tissues by alternate hot and cold baths. Take a cold shower each morning. Whenever the opportunity arises to walk barefoot in the grass, sand or soil, do so. It is a tonic and strengthening.

For temporary relief, wear arch supports but don't include them in your permanent regime. Arch supports are satisfactory for the transition period.

There is no other way that you can secure relief for fallen arches than by the long, persistent routine I have just described.

* * *

Dark Circles Under the Eyes

Q.: What is the cause of dark rings or circles under the eyes?

A: Many a mother has looked askance at this very common phenomenon and at once has suspected kidney disease. If she were more worldly, she would perhaps attribute it to bad habits.

Dark circles under the eyes are not a disease. They are rather a phenomenon showing body conditions. Here are a few of the predisposing factors which may be responsible for dark eye circles: Sleeplessness, high nervous tension, chronic constipation, insufficient fresh air, under-exercise, worry, fear, anxiety, extreme emotional stress of any kind, sexual excesses, Bright's disease, masturbation, sexual inhibition, sexual repression, food poisoning, industrial poisoning, alcoholism, opiate drugs, sleep-producing drugs, anemia, high blood pressure, tuberculosis, menstrual disturbance, pregnancy.

Now ask me again—"What are the causes of dark circles under the eyes?"

* * *

Food Combinations and Mixtures

Q.: Dr. Brook always said, "All acid fruits in the morning and never with meals." Some others say, "Anytime if not in your mouth with starch." What do you say?

A.: The entire subject of food mixtures and combinations is filled with so many "but's, maybe's and if's" that I would advise the average amateur dietitian to let the subject largely alone.

What is a starch? What is an acid? When is an acid not an acid? What are acid-producing foods? Wht are acid foods? What are protein foods?

As a general rule these titles are given to foods because they dominate in certain food qualities. But most foods, in their natural state, are fairly well balanced and contain a mixture of other ingredients as well as the ones for which they are given the title.

The rule of such mixtures also takes no consideration of the more vital principles of food, of the amount of vital life or of the energy that is stored in the food. It takes no cognizance of food adulteration and of the host of chemical changes which occur in the manufacturing processes.

Our modern diet is too complex. There are too many foods on the market, too many variations, gradations and inferior qualities. The diet, today, is ten or twenty times more profuse than it ought to be—this, speaking of quantity in general. The result is considerable overeating and its disastrous reaction on the digestive system.

In general, I would advise my readers to ignore the subject of mixtures and to abide by a few simple rules that are easy to remember.

First, avoid the many-ingredient meal.

We're Proving there are NO "incurable" DISEASES!

VIBRATION · RADIO-ACTIVITY · MAGNETISM · the TRINITY OF LIFE

All the most defiant, deep-seated diseases known, surrender promptly to the irresistible power of the basic life principles represented in the TRI-CLAST.

You CAN be gloriously, buoyantly well and youthful sooner than you would dream possible if you will just give yourself the simple CHANCE of getting away from your DOUBTS long enough to come and find out the TRUTH. DO IT NOW!

Free Demonstration Treatments

Booklet of Genuine Testimonials on Request

Tri-Clast Agency, Los Angeles
920 So. Hope St., MEtropolitan 0921

The Tri-Clast
Combining the 3 Basic Principles of All Life
VIBRATION-MAGNETISM-RADIO-ACTIVITY

Los Angeles Gland Clinic

2506 Sunset Blvd. D. W. Humphrey, M.D. Medical Director Los Angeles, Calif.

You are no Better than Your Internal Secretions. When they are Deficient Your System Misses the Essentials, and Metabolism Becomes Impaired—Then You are Tired—Cross—Irritable—Blue Trifles Worry You—Life is a Burden.

We are Successfully Treating Nervousness, Neuritis, Prostatic, Anemia, High and Low Blood Pressure, Stomach, Liver, Kidney, Bladder Disorders, Rheumatism, Loss of Vitality and General Run Down Condition.

EXAMINATION AND CONSULTATION FREE

WE HAVE TWO FORMS OF TREATMENT—INJECTION OF GLANDULAR SUBSTANCE ONLY GIVEN AT OUR CLINIC—POWDERED GLAND SUBSTANCE TAKEN AT YOUR HOME—If unable to call at the clinic send $5.00 for a 30-day home treatment. Send for a diagnostic chart and Testimonial Letters. Address correspondence to D. W. Humphrey, M.D., (Medical Director.)

Phone Fitzroy 3530. Hrs.: Daily 10 A.M. to 5 P.M. Wed. & Sat. Evenings 7-9 P.M. Sunday Mornings 10 to 12



MILK DIET

CALIFORNIA'S FAMOUS PORTER SANITARIUM

On the hills west of Palms and Culver City—Administering exclusively the method of Charles Sanford Porter, M.D. Remarkably efficient as a remedy for all chronic disorders. Specific advice by correspondence and consultation. Address Box T. 286, Palms, Calif., or phone Culver City 2420.

Stop Using a Truss

Free—Trial Plapao—Free



Awarded Gold Medal



Awarded Grand Prix

STUART'S ADHESIF PLAPAO-PADS are surprisingly different from the truss—being mechano-chemico appliances—made self-adhesive purposely to keep the muscle-tonic "PLAPAO" applied continuously to the affected parts, and to minimize painful friction and dangerous slipping. No straps, buckles or spring stretched. Soft as velvet—easy to apply—inexpensive. For almost a quarter of a century satisfied thousands report success without delay from work. Process of recovery natural, so no subsequent use for a truss. Awarded Gold Medal and Grand Prix. Trial of "PLAPAO" will be sent to you upon request absolutely FREE Write name on coupon and send TODAY.

Plapao Co., 108 Stuart Bldg., St. Louis, Mo.

Name .....

Address .....

Return mail will bring Free Trial PLAPAO.

PILES and FISTULA

Permanently removed without surgical operation or detainment from business or pleasure. The relief is permanent, guaranteed, or no cost to you. Also all other Rectal Diseases treated by our ambulant office treatment.

Send for Free Booklet.

Pacific Coast Proctological Clinic
H. F. Kammann, M.D., and E. G. Hanley, M.D.
Suite 1124 Loew's State Bldg.

ASTHMA

Stop gambling with asthma. Remlock reaches hidden sources—removes cause of attacks. When you want quick and lasting results—live in any climate and be free from attacks—take Remlock. Demonstrated daily at Owl Drug Store, 6th & Hill Streets. For literature write Remlock Hills Laboratory, Colorado Springs, Colo.

FOREVER FREE From ASTHMA

Hundreds of people are astonished and delighted with the quick and PERMANENT relief they have received from the use of our wonderful new discovery—Asthma-Sora (Not a Serum.) Asthma and Hay-Fever, with all their tortures, may now be banished FOREVER. Tear out this announcement and send at once to

MRS. C. BACON, 247 N. Record St.
Los Angeles. Ph. ANgelus 1349

Drooping Mouth
Sagging Cheek and Chin

Why look older than you are? Keep the years from showing in your face. Mar-Vel Lifters will take 15 years from your face instantly. Lift one side of your face—see how young you look. Mar-Vel Lifters will do that for you, young always. They last a lifetime. Invisible, can be worn with bobbed hair. No slipping; held by my patented faclament. Mar-Vel Lifters will give better results than surgery lift. I am the originator of this method; used them successfully for 10 years. Beware of imitators. Price $3.00. Profit by my 15 years' experience in Plastic Surgery and Deep Peeling. I have treated some of America's best known women. All questions cheerfully answered. Lucille Francis (Maker of Beautiful Faces), Dept. 4, 404 West 8th St., Los Angeles, Calif.

Radium Cosmetiques

NOTHING LIKE THEM IN U. S.

Face Lifting Without Plastic Surgery

Aimeray Radium Cosmetiques

811 W. 7th St. Fine Arts Bldg. VAndike 9341
507 5th Ave., New York City, N. Y.

Safe, Sane, Simple

REDUCED Pounds in Days

We guarantee to reduce you and improve your health at the same time. This method was perfected by Dr. Noble, the noted English scientist.

Consultation Without Obligation

CALIFORNIA HEALTH INSTITUTE
1032 Loew's State Theater Bldg.

WALK-OVER'S MAIN-SPRING ARCH
Puts "PEP IN YOUR STEP"



Hard to Describe

yet convincing in its PERFORMANCE is the Main-Spring Arch! It is flexible to just the right degree to give proper support, exercise and comfort to your feet! Walking becomes a pastime instead of a challenge!

The BRIER Oxford—illustrated above is designed in Maryland or Black Kid and Patent - - - $12.50 and $13.50

Ask, write or phone for MAIN-SPRING ARCH folder showing New Fall Models

JESBERG'S WALK-OVER SHOPS
716 SOUTH BROADWAY
(Four below 7th Street)
Pasadena — Long Beach — San Diego — Bakersfield

No Dieting — ASMAGON FOR ASTHMA — Live in Any Climate

A new discovery that relieves sufferers of the dreaded malady—Asthma—and other bronchial ailments, and is excellent for coughs following the "Flu." Send for authentic testimonials from satisfied buyers. One says, "Sleep like a baby. Worth its weight in gold." Literature sent free on request.

For sale at drug stores—If not in stock ask druggist to order from Wholesale House or direct from

ALHUNO LABORATORIES
1712 West 45th Street, near Cor. W. Western Ave.
Tel. VErmont 4502



Bunions Reduced, Arches Restored

By new method which adjusts misplaced bones, overcomes pains in the feet, legs and back; removes corns and calluses, reduces swollen ankles. Stops runover heels. No special shoes necessary.

An X-Ray Fluoroscopic demonstration disclosing every bone in your own foot will be made without obligation. Thus you may determine for yourself the exact condition of your feet.

We Invite You to Call.

Demonstration hours 9 to 5, or booklet mailed upon request
Phone VA. 6135

Morris Orthopedic Institute
1032 Loew's State Theater Bldg., 7th and Broadway

If you are NERVOUS have suffered from HEART

trouble a long time and would like to know the cause of your ailment, send for my new book, "Nervous and Chronic Disorders." A copy will be mailed to you free on request.

Most disorders of the pelvic organs, stomach, bowel or bladder, heart and kidneys; epilepsy, insomnia, general debility, as well as depression, groundless fears and tormenting thoughts can be successfully treated. Nervousness can be eliminated, the mind calmed, self-confidence restored, pain relieved and health regained.

DR. G. A. BERSON
Nerve Specialist, Psychoanalyst
1031 So. Broadway. WEstmore 9019
Western Pacific Bldg., Suite 804-811
Dr. Berson lectures every Tuesday evening, at 8 o'clock, at above address. Public invited.

RUPTURE

My Truss is made for each individual case, symmetrically perfect, no leg straps, no pressure on hips or spine, guaranteed to hold when others fail. Will cure all curable ruptures without operation. The leading truss maker for the most prominent physicians and surgeons of Los Angeles. Abdominal supporters made to order also. Skilled lady attendant for ladies.

H. W. Quist, 309-310 Lankershim Bldg.
128 West Third St., near Spring St.



Do You Not Know? The Eyetome

Invented by Dr. Francis King, well-known Ocular Muscle Specialist, is relieving all forms of Eye Troubles and doing away with glasses in great numbers of cases. Call or write 700 Grant Bldg., Los Angeles. VA. 5346.



CASH VALUE OF WILD LIFE

Wild Life, to the Modern Tourist, Camper and Week-Ender, is a Thousand Times More Attractive Than Wild Life Killing



By Raymond S. Spears

NO FEATURE of the outdoor habits of thought by campers and trailers is more significant to the old timers than the increasing absence of the desire to kill.

Our finest resorts of the California mountains are the refuges not only of people seeking vacations, but of wild living things.

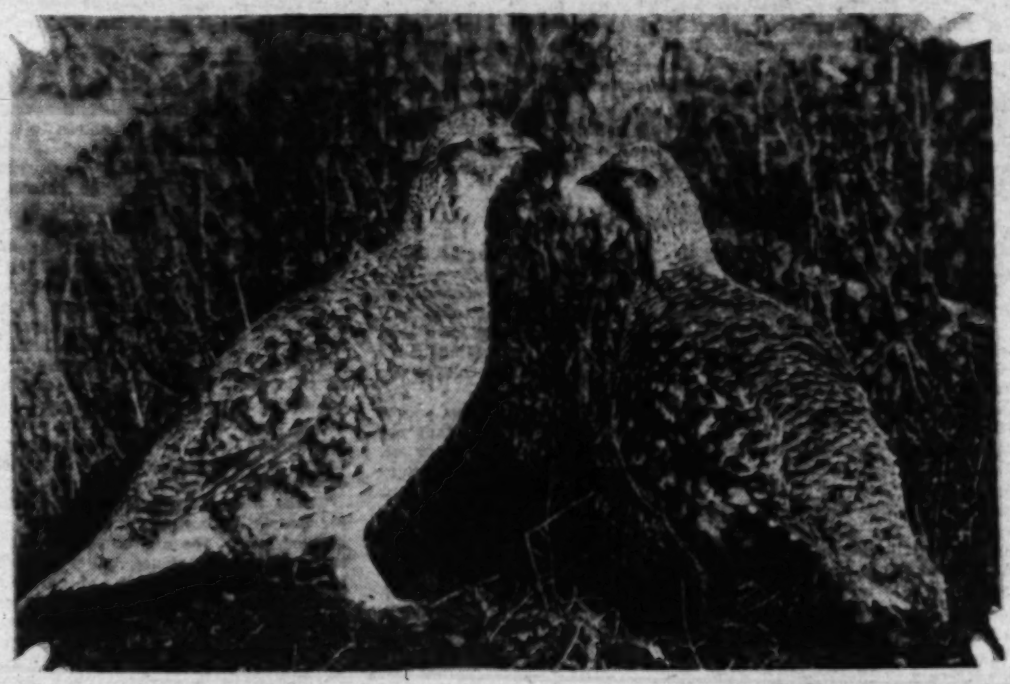
The delight of the campers is to see deer and mountain jays, tracks of coyotes and the passing of a cougar in the moonlight. The silence of the timber belt is not broken by the rifle shots of the visitors.

The killers during closed season are not so much the week-enders and the vacationers as it is the handful of local residents—the "natives"—who make the specious plea that they need the meat. Meat was always the excuse of the backwoodsman, the homesteader, the settler who destroys public property for private appetite.

But the fact is those who destroy wild life contrary to the law injure the value of property in the back country. A deer wandering around a woods camping resort is worth several dollars a week on the rent of each cottage or shack. People will pay $20 a week where they can see an occasional deer, when they would not pay more than $12 or $15 a week if there was no deer there.

If wild deer were running around in these game refuges, as they should be if the public sentiment demanded law enforcement, the fact that one could photograph such game would be worth $25,000 as an advertising proposition to the leased camp promoters every month. They could better afford to give the handful of illicit game killers meat for every meal than to permit the deer killing that goes on over the ranges in the so-called "game refuges."

The truth of the matter is game in any given territory is killed off by a mere handful of all-the-year-around killers. I have investigated the question of game destruction in about fifty regions from New England to California. The destruction is invariably caused by from one to five local hunters, who make a business of constant raiding of the game cover. In the Saratoga Springs territory of New York State, for example, three or four poacher trout fishermen, supplying the race-track dinner crowds with brook trout, kept the streams in that territory caught clean. Grouse and woodcock were killed off by from one to five professional hunters in such villages as Corinth, Northville, in the Speculator territory, and so on.



Dad will remember them. If he doesn't, they are prairie chickens, and they are now growing scarce.

In other words, less than six hunters and fishermen in any territory will destroy, if they are constantly hunting and fishing, the commercial wild life of communities of a thousand to ten thousand population. They hog the sport—and make poor livings at it.

These violators are nearly all good fellows. They have the cheery viewpoint on life of the ne'er-do-well. They plead poverty. They plead hard luck. They really are ignorant of the destruction they bring down upon the cover they raid. Yet it is curious how long they are allowed to ply their business of destroying tens of thousands of dollars value for a few hundred dollars price annually.

Game wardens are unable to enforce game laws where hotel companies and camp managers are in league with the poachers. Few owners of camp-leasing propositions are aware of the damage done to their business by the fellows who hog the game and fish. A hundred inexpert fishermen catching four or five pounds of trout in a week in a region will advertise that territory to ten thousand fishermen. But one man catching ten, fifteen or twenty pounds over the limit of trout two or three days a week—selling the fish "so they won't be wasted"—will ruin the fishing in moderation of from one hundred to two hundred ordinarily expert and reasonable fishermen.

But aside from the pound-weight estimates of fish values, taken by one or distributed among a hundred, the fact that a lake is protected against the individual's insolent and habitual theft of the sport of all means more people coming to that place. People do not go to regions where game and fish laws are violated, where game wardens are not assisted by popular sentiment, as they do to territories where the public's living creatures are protected from the blood-lusters.

The popularity of the Yellowstone and Yosemite parks is due to the protection of wild life as much as to any other cause. There are enormous areas of mountain regions, where the scenery is as beautiful, where conditions of geology, forest, canyon, mountain and vista are as charming as the average in the great wild life reserves with certain details of extraordinary beauty. But these vastnesses are without any such attraction as the tame deer, the tame bears, the elk, the wild game and the wild singers, players, unhunted furred and feathered creatures, where State and Federal Rangers really protect wild life.

There is no excuse now, not even permission by game law, for the killing of deer in most parts of California. Tens of thousands of deer were killed during the hoof-and-mouth disease scare. Until this perhaps necessary slaughter is made up there should be no open season for deer killing in the regions involved.

A flock of the magnificent bluejays, with their crests, their rich colorings, their intelligence—the jays, magpies, crows and ravens are most intelligent of bird life—make an asset for a resort camp. A flock of jays at a group of camps will, because of their talking points, add many dollars to a summer's receipts merely by wholly unsuspected tales by enthusiastic if often inaccurate nature observers. Few camp managers have any idea of the cash value of even a tame chipmunk, let alone a big game squirrel, in a group of cabins for lease.

California quail, charming little birds of the utmost beauty, are generally regarded as a shooting asset. Resorts advertise good quail killing. But people who do not shoot quail suffer agonies as they realize these lovely creatures are subject to the No. 10 shot loads of the gunners, in and out of season. A flock of quail or doves at a camp is worth thousands of dollars in advertising. And where quail are scarce the camp managers should see to it that no killing is done there.

Bears, especially, ought not to be killed. An ordinary black bear seen by tourists in a park but running at large is worth probably $50,000 to $100,000 in advertising annually. A grizzly, as witness those of the Yellowstone Park—some of them savage and willful brutes, at that—is worth hundreds of thousands of dollars.

A cougar is of doubtful value as an advertisement. People, however, rather delight in shuddering at the thought of having seen one of these awful beasts. As a matter of fact, the cougar is generally harmless. Only rarely is one dangerous. Their feline habits are clandestine, and they are destructive to deer. At the same time, among he-men folks and among Amazons, the cougar is a reputable and delightful beast. How many nature students wouldn't give a year of wild wanderings for the chance to photograph a cougar that comes in a day of loneliness to walk with a human?

When we read of a cougar walking with a man or woman, it means a cougar which wished merely for the company of a human, and does not mean any felonious desires on the favored character thus honored by a savage beast's proffer of friendship and protection. For when the cougar—puma of the Argentine—walks with a man or woman, it is to protect the stroller from the jaguar. Pumas have more than once fought jaguars to save a human being from the man-eater's attack. And we California populace reward the cougar friendliness by killing them off—despite their tremendous value alive as assets of advertising value, and more especially education. One cougar in the wilderness is worth a hundred thousand cats around the cities, but the public, which so seldom thinks intelligently on its varied problems, is ignorant of the actual assets and liabilities which are had in such things as a clear sky, a clean, open beach, a singing bird on the radio pole, a robin nest in the camp pines, a little herd of deer on a ridgeback, a trout leaping for flies in a lake, a flock of snipe on the shore of lake or ocean or slough, a wildcat screaming in the brush, or a lonely cougar or bear walking in the moonlight along a mountain trail.

The intangible values are greatest. The shadow of a pine tree is worth more than the timber in the trunk. The song of a bird is beyond all estimate worth more than the meat in its breast. The skin, horns and venison of an antelope are so little in comparison to the soul of the noble beast in its natural habitation that the wonder is we ever allowed the dollar mark to be put on such a priceless thing.

We have recognized the fact that a yucca growing on a hillside is worth more to ten thousand passersby than the same flower tucked away in somebody's house. We protect the flowers of the land. Our scorn goes out to those who sneak away the public's privilege of seeing the rare loveliness of blossoms where they belong. And we also protect wild game, but public sentiment should learn that this is not to insure hunters a perpetual shooting season every autumn; our game laws are to protect the right of the passersby to see living deer, and bear, and antelope, and quail.

And a wild life is more precious living a thousandfold than the carcass from which the soul and mind of the creature has been blasted by bullets or charges of shot. And perhaps if one cannot quite reach the normal human mind by a comparison in aesthetic beauties, we can bring the proposition within every comprehension by making it plain that $50 worth of horns, meat and hide to some individual is mighty poor business compared to $1000 a week in rents, trade and automobile wear to the business men of a community.



A grey fox.

HEALTH

is the desire and the right of every human being. We should, then, assist the human body, in a rational way, to function with maximum efficiency.

THE MILK WAY
IS THE HEALTH WAY

CONTINUED FROM PAGE 27

CARE OF THE BODY

quantities of toxic waste or with a minimum quantity of thermal properties, the symptoms at the extremities vary. In some cases we have a constant tingling sensation. In older people especially, we have the numbness or the complete loss of sensation.

In some cases of prostatitis there is a serious impairment of the urinary functions. Urination becomes difficult and even impossible. Then one must resort to catheterization.

It is under such extreme conditions that the sufferer believes there is no relief but condition must last continuously. The facts are that prostatic inflammations occur in attacks. Very often when once the attacks subside, if the patient regulates his diet, there is not a recurrence.

flce to relieve the acute nature of the inflammation.

Then every vestige of constipation must be removed. A diet consisting of raw fruits and raw vegetables, whole-grained breadstuffs and cereals will do more than laxatives or purgatives.

When the pain becomes excruciating, heat will furnish relief even better than the opiates. A hot sitz bath taken for twenty minutes, as hot as one can stand it, will be effective where other measures fail.

There are numerous devices on the market, one of which was advertised in this department several months ago, intended to furnish heat directly to the prostate.

In the doctor's office he can furnish immediate relief by certain forms of electrical and manipulative treatments.

Where the irritation is not so acute but nevertheless painful, considerable relief may also be secured by means of prostatic massage, a manipulative technique which consists of massaging the prostate through the rectum. Such a procedure, however, should not be carried out for any length of time. It is an alleviative, not a curative treatment. If continued indefinitely, as it is very frequently done by some physicians, it will have a tendency to irritate and to inflame the prostate more than it was before.

Prostatic inflammations yield better to natural therapeutics an dto dietetic advice than they do to medicine or to surgery.

* * *

Shoulder Pains

Q.: Will you kindly tell me what causes severe pain in the shoulder blades?

A.: Pain is the cry of an injured nerve. What, in turn, injures the nerve? That depends entirely upon the circumstances. Sometimes it is a blood stream filled with undischarged, uneliminated waste. Sometimes it is spinal pressure at the vertebra. Sometimes it is due to pressure or,to irritation at a distant point, coming by reflex action to the local tissues. However, in most cases, pain in the shoulder blades is simple neuritis, an inflammation of a nerve.

This may be easily overcome by abstemious dieting, sometimes by fasting and by strenuous elimination of the toxins of the body.

For local treatment, the application of heat is most effective, the hot water bottle, the electric blanket, alternate hot and cold packs and the corrective effects of both osteopathic and chiropractic manipulation. If the neuritis is deep-seated, an electrical apparatus known as the diathermy will apply the heat to the deeper structures and thus furnish relief.

However, in all cases of neuritis one must get at the cause and the cause will usually be found in the condition of either the digestive or the eliminative system.

* * *

Fallen Arches

Q.: What do you advise for fallen tarsal bones in the foot?

A.: The entire foot is made of the tarsal phalanges, the metatarsal and tarsal bones. Both the metatarsal and the tarsal bones are involved in the bony arch.

This questioner, by fallen tarsal bones, has reference to what is popularly known as fallen arches.

"What should be done for them?"

To ascertain the treatment, one should first get at the cause. What are some of the causes of fallen arches?

In the past it was the common belief that high heeled shoes were the principal element responsible for such trouble. We know better now. Not that high-heeled shoes are desirable, but much of the fault attributed to them comes from other causes.

Observe the average individual walk. How few have correct posture. How few use the correct technique in placing one foot ahead of the other. The angle of the toes is usually turned too far outward. Either one walks too stiff-leggedly or not stiff-leggedly enough. The spring is lost. One comes down upon the heels with a thud. The whole body weight is dropped with each forward motion. Adiposity is the rule rather than the exception. The burden on the arch is too great. There is insufficient walking and poor muscular development and muscle tone, as a whole.

Sometimes pregnancy or an internal tumor interferes with the normal nutrition to the foot. Sometimes the shoes are unpardonably atrocious. In other cases we fail to wear rubber heels when we should.

Fallen arches come from a multitude of

BURNS
Out Sizes
for Stout Women
in low or military heel, plain or tip.
$8 to $10
Out Size Low Shoes
$7.50 to $8
Full line of out size hosiery



Grover's House Slippers
Plain toe, two straps, soft and easy.
$6 to $8
Same style not Grover's, $3.50 to $5.00.



BURNS
SHORT VAMP SHOES
525 South Broadway
Los Angeles

Whole Grain Wheat
(NOT SOLD IN STORES)
Mail in the coupon for a FREE demonstration meal in your home, that we will serve to your immediate family—noon or evening.
We serve you WHOLE GRAIN WHEAT and our other cooked NATURAL foods that retain, without loss, their full natural food value. A trained representative will answer all questions and give invaluable information on the subject of food and health.
Whole Grain Wheat Dist. Co.
A NATIONAL ORGANIZATION
3625 So. Grand Ave., Phone HUmbolt 3410
Whole Grain Wheat Dist. Co.,
3625 So. Grand Ave., Los Angeles
Name .....
Street Address .....

Knock Catarrh!
—before it poisons your system or makes you deaf. There's nothing like NOK-KA-TAR for head colds, hay fever, asthma or catarrh. Thousands are using
NOK-KA-TAR
—a liquid (not a jelly) easy and pleasant to use with new nasal cup. Guaranteed to safely clear the head and throat of poisonous mucus. Write for free booklet entitled, "Keep a Clear Head." NOK-KA-TAR is sold by the leading drug stores or sent, prepaid, for $1.00. Act today—it's too dangerous to neglect.
NOKITER PHARMACAL CO.
No. 404 Nokiter Bldg., Pasadena, Calif.



Trusses, Extension Shoes, Arches, Elastic Hosiery, Abdominal Belts
Joe C. Linneman
Manufacturer of Artificial Limbs and Deformity Appliances
Also Authorized Builder of Rowley Artificial Legs
705½ West 8th St., Cor. Hope
Los Angeles, Cal.
Phone TUcker 4408

Improve Your Eyesight
EYESTRAIN is the cause of most poor eyesight. Glasses do not cure eyestrain. They weaken the eyes. Astigmatism, near and far sight and other eye troubles permanently relieved by my natural method.
DR. G. S. AIREY
823 S. New Hampshire Ave. Phone Fits. 3602

OSTEOPATHIC MATERNITY CLINIC
Hours 12 - 4
Competent Physician in Charge
800 Ferguson Bldg. MU. 4922



We Cure PILES
Without a Surgical Operation
Send for Free Booklet on Rectal Diseases
Hours: 11 A.M. to 4 P.M. Daily, except Sat. and Sun.
G. W. FULLER, M.D., and ASSOCIATES
902 Western Pacific Building
1031 SO. BROADWAY Los Angeles, California

DROPSY CAN BE CURED
Our Herbal Treatment has removed 100 pounds in 10 Days from a dying patient. She is well. Another tapped 36 times and told he could not live. Well and working 20 years.



Troubles of the Heart, Stomach, Liver, Kidneys, High Blood Pressure and other diseases restored to stay well. Call No. 310 W. 10th Street.
Chamberlain's Herbal Medical Office
Physician Chiropractor and Pharmacist in attendance

BE BEAUTIFUL
INVESTIGATE THE
Cinit' Ca Method of Rejuvenation
It leaves a soft, velvety, and normal skin, which results in a Beauty of complexion beyond compare.
Consult Vera Jean Young
716 So. Western Ave. Los Angeles, Calif.
HOURS 9-5 PHONE DUNKIRK 6902
(NOTICE. THIS IS ALSO THE LOCATION OF THE CINIT' CA REJUVENATION COLLEGE. LICENSED COSMETICIANS SHOULD TAKE COURSE AND SECURE RIGHTS.)

Miller's Famous Rheumatic Pack
SUFFERING RHEUMATICS, INVESTIGATE!
A Genuine Remedy at Last
NOTHING LIKE THIS IN THE STATE
Newest Method Known to Science. We specialize in Arthritis, Neuritis, Sciatica, Muscular and Inflammatory Rheumatism. Why suffer any longer? Institute now open at 1340 West 54th St., Los Angeles, Cal.



C. C. MILLER, D. C.
VErmont 7275 RHEUMATIC SPECIALISTS
NURSES IN ATTENDANCE. CONSULTATION FREE
Hours: 9 to 5; Also Mon., Wed., Fri., Eve., and by appointment. No Medicines Used.



T. FOO YUEN
FOO & WING HERB CO.
951 So. Olive St.
Are you playing fair with yourself? Your answer to this depends largely upon the condition of your health. HERBAL REMEDIES are nature's method, for winning back HEALTH and STRENGTH. Tom Foo Yuen, chief herbalist of the FOO & WING HERB CO., for 35 years, is still at the address: 951 So. Olive Street. Free Consultation.

PHYSICIANS PRESCRIBE IT HOSPITALS USE IT



I am Sixty years old. Fell like Twenty and do not look a day over thirty! What did it?
DEAN'S S. V. T.
SYSTEM VITALIZING TONIC
You may go but Dean's S.V.T. will bring you back
$1.50 per bottle—6 for $8.00
DICKINSON DRUG CO.
300 South Main, Los Angeles, Cal.
Chemists and Prescription Specialists
Mail orders given prompt attention

DEAF
CAN HEAR
RADIO Vacuum Tube amplification enables even the very deaf to hear slight sounds. Entirely new and different. Hundreds in use. We have the most complete line of earphones on the Pacific Coast. Write for details. Call for FREE demonstration.
Repair All Makes of Ear Phones
GEO. R. E. MILLIGAN CO., INC.
2013 Wilshire Blvd., ½ blk. E. of Alvarado.
Formerly 721 Security Bldg.
Phone DR. 3351

Dr. David Gustason
Medical Art Surgery
Health and Beauty for Body and Skin
Face, Eye, Ear, Nose and Throat
PARAFFINE REMOVED
619 Loew State Building Tel. TU. 5738

LOS ANGELES X-RAY
Let our X-Ray find your ailment.
Low prices, courteous attention and the films are yours.
Los Angeles X-Ray Laboratory,
918 Venice Boulevard. Telephone WEstmore 2126



Artificial Limbs
Prices Cut
from $135.00 to $100.00
5-Year Guarantee
Orthopedic Braces
for all kinds of Deformities
Elastic Hosiery
Abdominal Belts
Shoulder Braces
Orthopedic Shoes
Arch Supports
Crutches, Trusses
Stump Sox
Phone TUcker 4425 Open Evenings
Foot Comfort Service Institute
531 S. Main St., L. A.

RHEUMATISM
in all its forms
Can Be
ERADICATED
A Genuine Remedy at Last
We Get Marvelous Results
Rheumatic Institute.
1117 West 6th St.
"D" CAR to BIXEL ST.
PHONE DR. 5638
DR. CHAIKIN D.C. in charge



Abdominal Supports
Made to your individual requirements and fully guaranteed.
For large Abdomen, Backache, Prolapsed Stomach or colon, after operation, Rupture. Write or call. Hours 8 to 12 and 1 to 5:30 and by appt.
G. WISK
Western Mutual Bldg. Room 229. N. E. Cor. 3rd and Hill Sts., Los Angeles, California





"Mean you get paid by the management? All right. Come along over here."

BANCO!

By Holworthy Hall

Lew Trowbridge Was Low in Mind and Money. Home-town Folks Seemed a Refuge and a Comfort

"RAOUL," said Trowbridge, reflectively, "this is a cruel world." Raoul, who was sitting on Trowbridge's shoulder, said: "Pr-r-ow!" and gently nibbled his ear.

"Hey, cat!" said Trowbridge. "What do you think this is—a free lunch?" He collared the morsel of gray fur. Raoul purred cheerfully jingled the tiny silver bell attached to his red-ribbon, and gnawed Trowbridge's thumb.

"Cat," said Trowbridge, "I envy you. No memories, no worries, no regrets. And you've got the best name for a cat that ever was invented. It sounds like a cat. Monsieur Raoul de Ronronne!"

"Pr-r-ow?" inquired Raoul, and bit one of his master's studs.

A clock struck ten. Trowbridge sighed, reached for the bell, arrested the movement in mid-air, and laughed. "Thus demonstrating, cat," he said, "the well-known force of habit. For our correct English valet hath flitted hence. And, what's more, he got his wages; yea, even unto the last shekel therof—the mercenary blighter! So now we're on the rocks, cat, and we've got to rough it a bit."

He dropped the kitten and went out to the vestibule, Raoul tinkling behind him. "Here we are!" said Trowbridge. "Old English topper—Old English overcoatings—exclusive evening scarf—natty walking-stick. Au revoir, catlet—lucky beast!"

As the door closed, Raoul said: "P-r-ow!" indignantly, and then said it conciliatingly, and then tried it pathetically, but all was futile. So then he trotted back to the salon and slept.

In the meantime, Trowbridge was strolling toward the Municipal Casino of Cannes, in the department of Alpes-Maritimes, France.

He was waylaid by a beggar who whined for a sou. Trowbridge gave him ten francs. A few steps later, however, he wondered why he had done it. Had it been merely to delude himself that he could still dispense charity? For, in his pigskin bill-fold, there remained just eight hundred more of those francs, and they constituted his entire remaining capital. At current exchange, thirty dollars.

Outwardly, he was a fashionable gentleman loitering to a rendezvous, and the taxi-drivers who hailed him didn't know that his soul was crawling. They didn't know any more about it than the gray kitten did. Arrived at the sea-promenade, he lingered to take the mellow air. A score of yachts were rocking in the little harbor, and he smiled at them reminiscently. He stared at the Casino, gay with lights, and his smile, although still reminiscent, took on a nuance of bitterness. Then he shrugged his shoulders, and crossed the street to the Casino, and made his way to the Salle des Ambassadeurs, where there is dancing.

He was standing just within the entrance and casting about for his hostess and her party, when the maitre d'hotel came up and saluted him with deference. "Ah, good evening, Monsieur Trowbridge. I have a message for you. Lady McDonald has telephoned that she will be delayed until eleven, or a trifle later, and hopes that you will wait for her. Would you like a table, Monsieur Trowbridge? But, perhaps, you go to the baccarat, instead."

"No," said Trowbridge, "I don't think I'll play baccarat, Pierre. I'll wait here."

He took a table and ordered a drink. As for the relentless rhythm of the orchestra, he never heard it. His thoughts made an impenetrable buffer between himself and any such triviality as jazz.

He could hardly believe that he was remembering his own career. It was too unreal, too fantastic. It was more as though he had been watching some madcap actor who had tried to impersonate him, and had done it very badly, not to say stupidly. By rights, Trowbridge should have been a Cinderella man and lived happily ever after. But the actor had ruined the part.

It had all begun in a small town in America. There Trowbridge had early acquired—Heaven knows how or whence!—an extraordinary knowledge of worldly form and fashion, a persistent itch for rarer atmospheres, and a steady superciliousness for his neighbor. His father was upset about him.

"Now, listen to me, Jimmy," his father had said, "I know you want to be a regular feller, but you got the wrong angle on things. All you talk about is money and the toney folks you meet. Well, that don't amount to Hannah Cook. And now you're teasin' me to go to Yale. Why, Jimmy, that'd just egg you on. No, sir; you'll go to Cowan College, and then you'll come back home, and it'll be L. T. Trowbridge and Son. Because, don't you ever lose track of this thing, Jimmy—our business is coal, and you can't sell coal in a dress suit!"

He had fought valiantly for Yale, but his father was inexorable, so that the boy had fretted through four years at a small college, where he was named "Beau" Trowbridge, and was the ultimate ideal of a large number of girls whom he scorned. During his vacations, however, he was bidden to Wild Rapids and Junction City, and, by the time he took his degree, he had even cut something of a dash in Capitol City.

Naturally, his successes increased his appetite. For consider how easily he had won them, without a single asset beyond his personality. He had no car, but he knew how to buy his clothes and how to wear them. He had only a meager allowance, but his manner was patrician. With his smile and his swagger, he could get way with murder. And if he could do it at home, why not in New York?

As a matter of fact, there were certain Yale and Harvard and Princeton undergraduates, home for the holidays, who assured him that he was the Wall Street type and urged him to come East and join forces with them. They promised to mentor him both in Wall street and in Park Avenue, and they told him that he couldn't possibly go wrong. But, although he craved money and society as some men crave drugs, there was this much to his credit: his father was old and lonely, and Jimmy wasn't going to maroon him. It was going to be L. T. Trowbridge and Son—that is, as long as Jimmy could bear it.

And then, just as the menacing future reached out its claws, his father died and left him something, and, a fortnight afterwards, his great-uncle died and left him everything. That was six years ago. Six years? Sometimes it felt like sixty years, and then again it felt like sixty minutes. It was all so blurred and unsubstantial.

He had hurried to New York, of course, but with no idea of taking employment in Wall Street. He was now a gentleman of means, and he had come to increase the list of genuine social eligibles from Four Hundred to Four Hundred and One. As a starter, one of his friends put him up at a club, and, long before his guest-card ran out, he had been adopted by a very gay and affluent crowd. It wasn't perhaps the most blue-blooded group he could have chosen, but it certainly had the most money and the best time.

The crowd had liked him, instinctively, just as his acquaintances had prophesied. And so had begun those brave days when he made new friends at every turn, and met glorious women and aristocratic young brokers who gave him tips on the market.

At last, Beau Trowbridge was among his own kind; and he went where they went and did what they did—in New York, Long Island, Palm Beach, Paris, Deauville, Biarritz.

It had come as a tremendous shock to him—this was a year ago last March, when he was figuring out his income tax—to realize that his money affairs were sliding down-hill with dangerous momentum. To be sure, when you were in the right crowd, there was always poker or roulette or racing, and besides, everybody took a flutter in the market, once in a while; still, he couldn't imagine what had eaten so heavily into his capital. His fortune had seemed to him so enormous that he had planned to live like a prince forever, and there it appeared that he had already managed to make away with half of his inheritance.

Well, there was no sense in brooding over it. The thing to do was to take action. Consequently he had done this, and the market had given him considerably more action than he wanted. No matter what position he took, he lost. Whether he acted on expert advice or on his own hunches, whether he was long or short, whether he followed the rails or the industrials or cotton or wheat, the result was invariably the same—picayune profits or huge losses. And this went on until, one day in autumn, he finished a round of golf at Sleepy Hollow.

He had played very well and was pleased with himself. The other members of the foursome fell into comfortable chairs, and one man sent for something from his locker, and another man began to balance the bets, while Trowbridge went to telephone to his brokers. When he returned, he was pasty white.

"Well, Jimmy," the book-keeper had said, "you're the big winner. You win a hundred and twenty."

Trowbridge had smiled. Noblesse oblige. In two hours and a half he had won a hundred and twenty dollars playing golf, but, in the same length of time, he had dropped

HEALTH

is the desire and the right of every human being. We should, then, assist the human body, in a rational way, to function with maximum efficiency.

THE MILK WAY IS THE HEALTH WAY

We successfully treat all liver and kidney disturbances, all digestive disorders and stomach troubles and all run-down physical conditions.

The many hundreds of patients who have passed through this institution in the past eight years are living testimonials to the merit of the Milk Treatment. It will do as much for you.

Call, phone or write for specific information

California Milk Sanatorium

4010 American Ave., Cor. Marshall Place, Long Beach, Calif. Phone 661-448

TAKE MOTOR BUS MARKED "NORTH LONG BEACH." GET OFF MARSHALL PLACE

DR. LOVELL'S LATEST BOOK

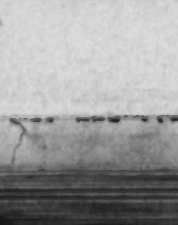
DIET FOR HEALTH $1.00

WITH EACH $10.00 PURCHASE AT

HAIN HEALTH FOODS

329 West 3rd St. MUtual 1703.

WRITE FOR COPY OF OUR CATALOGUE GIVING UP-TO-DATE REDUCED PRICES.



NON-OPERATIVE TREATMENT

PILES

MY METHOD CURES UNCOMPLICATED

RECTAL DISEASES

Without Loss of Time *SEND FOR FREE BOOKLET*

LEROY H. BAILEY, M. D.

417 O. T. Johnson Bldg., Broadway at 4th Los Angeles, Calif.



THE T. LEUNG HERB CO.

WHY OPERATE? WHY SUFFER STOMACH, FEMALE OR ANY OTHER TROUBLE? CHINESE HERBS BENEFIT MANY PEOPLE. WONDERFUL RESULTS.

Free Booklet

326 W. Ninth St. 25 Years in Los Angeles

RATLEDGE SYSTEM CHIROPRACTIC SCHOOLS

ESTABLISHED 1908

The only Chiropractic School approved by the State Board of Chiropractic Examiners.

2415 SO. WESTERN AVE. EMpire 9770.

CALE CHIROPRACTIC COLLEGE AND NATUROPATHIC COLLEGE

Learn a profession, become independent, and help suffering humanity. The most efficient and thorough instruction in the entire West. Graduates can pass State Board. Next enrolling date Dec. 5. Day and evening classes. Tuition $500 in installments of $15 per month, or $400 cash. 1406 West 7th Street, Los Angeles. DRexel 4551. Dr. Chas. A. Cale, D. C., N. D., President. Free and pay Chiropractic treatments.

BLOOD CHEMISTRY

Will show **Brights Disease, Diabetes** and other diseases due to wrong diet before they are shown by urine analysis. Examination made and diets given by Physician.

Phone for Appointment

Clinical & Metabolic Laboratory

908 Consolidated Bldg., 607 S. Hill St.

Los Angeles. VAndike 8241

Dont Suffer With STOMACH TROUBLE

Rheumatism—Constipation

FREE TREATMENT FOR YOU! This wonderful Indian Family Remedy, famous for many years, has been used by thousands of men, women and children in treatment of Stomach Troubles, Indigestion, Kidney Trouble, Constipation, Headache, Rheumatism, Grippe, Neuralgia, Colds, Liver Troubles, Fevers, Impure Blood, etc. A natural remedy in tablet form made only of pure herbs and roots. Send Now for FREE Supply of Fisher's Indian Remedy tablets, or purchase one of the 3 sizes—25c, 50c or $1.00. If your druggist does not have it send order direct.

INDIAN REMEDY CO., Desk L

912 Sunset Blvd. Los Angeles, Calif.

DEAFNESS

Thermoelectrotherapy

Safe and Effective Treatment That Gives Relief Without Drugs or Operation—No Instruments—No Pain

Try It FREE

For Deafness, Head Noises, Discharges from Ears, Sunken Drums, Adenoids, Infected Tonsils, Catarrh, Chronic Sore Throat, Tumors, Enlarged Glands, Pain in Head, Ear Ache, etc. Free one week only. 356 SOUTH BROADWAY, O. T. Johnson Bldg., Room 710. Hours 10 to 5. Sunday, 10 to 12. Wednesday, 10 a.m. to 8 p.m.

Varicose Veins, Eczema, Milk Leg, Leg Sores



VISCOSE METHOD is the most powerful healing method ever devised for healing leg sores. Stops pains at once. You walk and work again with comfort. In spite of age, severity or stubbornness it forces circulation, starts healing, stops varicose vein suffering and reduces swollen legs. Actually heals and prevents leg sores and ulcers after all else fails.

Write or call for FREE book.

Office Hours 9 to 5. Tues. and Fri. until 8 p.m. Consultation free. Phone DUnkirk 6089.

T. M. VISCOSE CO.

1038 South Alvarado St., Los Angeles, California.

RUPTURE SUFFERERS

Write or call for free information on new and improved methods.

NEVER SLIP RUPTURE SUPPORT CO.

714 S. HILL ST. LOS ANGELES 3RD FLOOR

EYES EXAMINED FREE

by a Physician and Oculist

KRYPTOKS

Lenses $5 to $10.00 pr.

Agents for the Wellworth New Monaxial Bifocals, Latest and best, $25 pair



DR. C. C. LOGAN

EST. 37 YEARS

Upstairs 356 So. Broadway, Rm. 710

Bronchi-Lyptus

Wonderful Relief For Coughs

Colds Bronchitis Croup

Try the Drug Store first

GERMO-SAN

A SAFE, POSITIVE ANTISEPTIC, QUICKLY AND EASILY USED IN A SCIENTIFIC WAY. HAVE DRUGGIST DEMONSTRATE THIS WONDERFUL INSTRUMENT AND REMEDY TO YOU.

GERMO-SAN LABORATORY

912 Sunset Blvd. Los Angeles



BURNS Cut Sizes for Stout Women

in low or military heel, plain or tip

58 to 510

We Cure PILES

Without a Surgical Operation

Send for Free Booklet on Rectal Diseases

Hours: 11 A.M. to 4 P.M. Daily, except Sat. and Sun.

G. W. FULLER, M.D., and ASSOCIATES

302 Western Pacific Building

1031 SO. BROADWAY Los Angeles, California

CONTINUED FROM PAGE 19

CARE OF THE BODY

quantities of toxic waste or with a minimum quantity of thermal properties, the symptoms at the extremities vary. In some cases we have a constant tingling sensation. In older people especially, we have the numbness or the complete loss of sensitivity.

The predisposing causes vary in each individual case. In some it is due to chronic constipation, to resultant autointoxication and to surcharging of the blood circulation with toxic wastes. In others it is due to fatty degeneration of the heart, thus preventing normal circulatory pressure. In still other cases it is due to an arteriosclerosis or hardening of the arteries, while in still others, it is caused by a markedly decreased blood pressure.

Again, decreased blood pressure is usually due to various states of toxemia, of kidney, of skin, of bowels, of lungs, or of some other tissue of the body.

Always one must seek the causeg for circulatory diseases usually have some tissue cause.

The remedies, again, depend entirely upon the cause. However, a few measures for immediate relief suggest themselves.

If one were to take a vigorous nightly rub-down, one could avoid a great deal of the numbness or the tingling sensation. Nude sun baths taken consistently, especially associated with cold showers and strong friction rubs, will bring life and increased sensitivity to the skin and to the nerve endings imbedded in the skin. Alternate hot and cold applications, or if the sensation be in the fingertips or in the toes, alternate dipping in hot and cold water will bring considerable quantities of blood to the area and therefore prevent such sensations.

Profuse perspiration, either by the hot water bottle, by the electric blanket or by the addition of several thicknesses of blankets will also help.

The intestines must be cleaned, if necessary, by enemas.

One should practice deep breathing to oxygenate the blood thoroughly.

Finally, fifteen or twenty minutes of vigorous exercise taken before retiring will usually preclude such a condition.

* * *

Low Blood Pressure

Q.: Will you please speak of low blood pressure, its cause, and contrast it with high blood pressure?

A.: Low blood pressure, of itself, is not a disease. It is rather a phenomenon associated with other disease. Unlike high blood pressure, there is no degeneration of the arteries, of the veins, or of the heart itself.

Low blood pressure usually is associated with anemia, with tuberculosis, with high nervous tension or strain, with a sedentary existence, sometimes with extreme auto-intoxication and with many of the kidney diseases. In fact, low blood pressure will be found in all the cachectic diseases, the wasting or the devitalizing diseases.

In most cases it is due to an insufficiency of heart action, to a lack of power, to a lack of nerve tone or vital strength in the heart stroke as the heart sends the blood pumping through the arteries and veins.

Under such conditions, of course, physical culture work, regulated and systematically taken, will be of the utmost benefit.

In most cases of high blood pressure we have either a lesion, that is, disease of the heart muscles, or a degeneration, a brittleness and a hardness through the arterial walls.

Regular outdoor sports, outdoor sleeping and deep breathing will do more toward raising the blood pressure than any concentrated diet of intoxicating proteins.

* * *

Prostatic Troubles

Q.: Can prostatic troubles be cured without an operation? If so, how?

A.: To reverse the question, "Can prostatic troubles be cured with an operation?"

A fine cure we accomplish by cutting away the structure!

Inflammation of the prostate usually comes at the age of 50 onward. It is not a minor operation but an operation fraught with great danger, especially in the weakened state in which so many prostatic victims find themselves.

The danger of incurring cancer following such drastic surgery is increased manifold.

Sufferers from prostatitis believe that the condition must last continuously. The facts are that prostatic inflammations occur in attacks. Very often when once the attacks subside, if the patient regulates his diet, there is not a recurrence.

In some cases of prostatitis there is a serious impairment of the urinary functions. Urination becomes difficult and even impossible. Then one must resort to catheterization.

It is under such extreme conditions that the sufferer believes there is no relief but surgery. Again and again he resorts to the removal of the prostate only to find that the painful, difficult, retarded urination is unchanged.

Where the prostatic inflammation is severe, the most advisable thing to do is to go on a complete water fast. Three or four days of nothing but water will usually suf-

Sagging, Flabby Chins



Alice Wunder FIRMOLA

ACTS WHILE YOU SLEEP WITHOUT MASSAGE

FIRMOLA stimulates and revitalizes the relaxed tissues of the THROAT, NECK and BUST. It rejuvenates the skin of the neck, which usually becomes wrinkled, brown and leathery-looking early in life.

As soon as FIRMOLA is applied it begins to act, vitalizes and builds up the atrophied muscles and tissues, thus restoring the youthful contour. 2 oz. jar, $1.50; 4½ oz., double strength, $2.50.

For Wrinkles Use Areal Muscle Oil

This rejuvenating cream fills out hollows under the eyes and obliterates crow's feet and lines around the mouth by creating firm, new tissue.

The shriveled, dry, wrinkled skin takes on new life as soon as this nourishing food is supplied. 1½ oz., $1.00; large 4-oz. jar, $2.50.

To stop falling hair and promote a new growth, use Alice Wunder Hair Tonic. Price, $1.25.

For SuperBeauty Hair, use Wunder's Hair-Off, $1.50.

8 FOR 20c Mail this adv. and 20c to Alice Wunder, 1191-93 West Santa Barbara Ave., Los Angeles, for 8 liberal trial treatments: Firmola, Areal Muscle Oil, Lavender Cream for open pores, Bu-T-Meal for blackheads, 1 Bleach Pack to beautify the skin instantly, Areal Enamel to prevent tan and freckles, Superfine Powder, and Vi-Tam-Tone, the internal rejuvenator. For Sale By

Coulter's, The May Co., The Broadway, Owl and Sun Drug Stores

ARE YOU SUFFERING from painful affliction of the feet, broken down arches, callouses, bunions, etc.?

Ready-made Arch Supports are an unsatisfactory makeshift because everyone's foot is different and the displaced bones, enlarged joints and deranged ligaments complicate matters still further. We make supports from carefully prepared plaster of Paris casts and alter them to accommodate changes brought about by the wearing of the supports. In order to give relief and lasting satisfaction it is imperative that the foot be restored to as normal a shape as possible. We have an extensive experience in the correction of flat-foot, broken down arches and other deformities of the feet, and are able to promise our clients comfort and relief in every case.

It is not necessary to wear clumsy shoes with our supports; on the contrary, we often restore daintiness of appearance to feet badly deformed and unsightly.

Free X-Ray Examination

WESTERN ORTHOPEDIC APPLIANCE CO.

1627 West Seventh St., Los Angeles, California

ARE YOU

A SICK WOMAN?

If so, don't be content to drag out a miserable existence. PRIMEDA BALM (formerly called Balm of Figs) is a mild, inexpensive, home treatment for women suffering from female weakness. Its record of success covers a period of more TWENTY-FIVE YEARS. Why not give it a chance to do for you what it has done for thousands of others? Descriptive booklet and full particulars sent FREE upon request. Write or call.

WOMAN'S MUTUAL BENEFIT CO.

247 North Record Street

Los Angeles, Cal. Ph. ANgelus 1349



Tom J. Chong Herbalist

CHONG-SHAY HERB CO.

Thousands of people have been relieved of their pain and sufferings immediately after taking

Our Famous Chinese Herbs Why Not You?

497 S. Hill St., Los Angeles. Phone TUcker 3991

Branch Office, 905 American Ave., Long Beach.

OLIVER'S

Medicines Remove the Cause

WE INVITE those suffering from the fatiguing, disease long standing ailments and about decided there is no relief for you, to call at our Laboratories and have a talk with the founder of these medicines. He will interest you. If not convenient write or phone for free booklet. *Nervous Acute Indigestion; Kidney and Bladder; Headache and Neuralgia; Nerve and Heart; Rheumatism and Neuritis; Constipation and Liver; Asthma.*

OLIVER LABORATORIES

4937 Hollywood Blvd. Phone OL. 3505

IT JUST GOES TO SHOW . . .

By ANNIE HURST

a hundred and forty thousand dollars in the street.

He succeeded in saving, out of the wreck, some eighty thousand dollars. But where could a gentleman live on the income of eighty thousand dollars and preserve his social status? Well, when you reckon the exchange, he could do it in France. Six months in Cannes, two in Paris, two in Biarritz, and two on the Normandy Coast; what could be more chic? One might be expatriated, but one would still be fashionable. Better be fashionable in France than attempt to live on five thousand a year in New York. And in France there would also be the constant possibility of a killing at baccarat.

This last idea had completed his undoing. He had begun by playing very cautiously: nevertheless, he had steadily lost. He had continued to play cautiously, and to lose, until he perceived that his only chance of re-establishing his fortune was to plunge. Then he had plunged. And that was how he found himself at Cannes tonight, with eight hundred francs between himself and zero.

He had sold his car a month ago. The rent of his apartment was paid for the season. But it was common gossip that he was broke, and there were many people who had begun to treat him accordingly. For, on the Riviera, the first duty of an Anglo-Saxon is to have plenty of money.

In fact, there was only one person who hadn't changed in the slightest her attitude toward him, and that was his hostess tonight. She was an American, but she was also a Lady, with a capital L, because her late husband had been a British baronet. She had never really been in love with her husband, but she was blindly in love with Trowbridge. He knew this as well as though she had told him so in plain English. She adored him, she was radiantly beautiful, she was only thirty, and she was rich. Trowbridge had eight hundred francs and he didn't know whether he cared for her. And presently he would dance with her, and Claire—Lady McDonald—would look up at him and say: "Jimmy—don't you like me just a little, please?"

Then what would Trowbridge say? She was stunning, but he didn't know whether he loved her. And, if he didn't give the correct answer, then what would he be doing a week from now—and a month from now—and a year from now? He had never done a day's work, and his sole references were the smiles of night-club managers in five countries. There were scores of men who might loan him money, but was there one who would hire him as a living wage? He couldn't conceive it. But had he sunk so low that he would marry without love? He wasn't sure. That was why he had refused her dinner invitation tonight. Call it delicacy, or honor, or whatever you choose. He simply couldn't go there and eat her food, while he felt as he did. Dancing was different.

And so he was sitting there, and a waltz had just begun to play, when some one touched his shoulder. Turning, he saw that it was a man who looked singularly out of place.

The man was somewhat beyond middle-age, with iron-gray hair. He said: "Excuse me, please, but do you speak English?"

Trowbridge blinked. "Why—yes."

"That's fine. And do you belong to the house?"

Trowbridge blinked again. "Why—what do you mean?"

The man tugged at his collar. "Because, if you ain't, why I apologize. Only seeing where you sat all alone by yourself my daughter kind of thought you did. So, if you're one of the professional dancers here, why, she wants a whirl."

Ordinarily, Trowbridge was quick enough, but, for the moment, he was dazed. He followed a wave of the man's hand, and saw something that was as unreal as his own recent reveries.

She was sitting at the next table and regarding him with a certain repressed hopefulness. She was, perhaps, seventeen or eighteen. Her frock extremely pretty.

"Well?" said the man. "How about it? I got to admit I'm kind of out of my depth, brother. But, if you are, why, she's got to dance one dance, or the whole thing's a washout. We're on this Bere Mediterranean Tour, d'you see? Come over from Nice to see a particular dentist I was recommended to. We only got this one night here, and then we got to catch the boat and go to Rome, Italy. She says she don't want but one dance. So how about it? And, if you ain't why, I apologize."

Trowbridge glanced at the dancing-floor; the bona-fide professionals were all engaged—and he knew, from the type of their partners, that they were likely to be engaged indefinitely. He looked at the girl and was overtaken by an emotion of pure sympathy. The child was in the Municipal Casino of Cannes, in France, and she was excited by the gaiety and glitter, even as once he himself had been, and she wanted to dance. Tomorrow she would be on the way to Rome. Rome, Italy. If he could give her a moment of pleasure, why not?

He stood up. "Why, of course. Certainly."

The man sighed with relief. "That's fine. But the damage?"

"Oh, don't worry about that," said Trowbridge, "there isn't any."

"Mean you get paid by the management? All right. Come along over here." Then, with the air of one who fulfills an intricate social rite, he said to his daughter: "Well, Posy, here he is. Go on and dance." He resumed his seat and set his lips in a straight line. "And I'll stay here and watch you."

The implication was so pointed that Trowbridge almost laughed outright. Controlling himself, he said to her: "Would you care to finish this waltz?"

She made no answer, but she rose instantly. He put his arm around her, and they drifted out on the floor.

And that was precisely what it was . . . drifting. Drifting to music. When the orchestra rested, he looked down at her and said sincerely: "I don't know what your official name is, but I know what your nickname ought to be. It ought to be 'Feather.'"

She blushed faintly. "You see," she said, "I never danced with a professional before, so I'm a little nervous."

"But that's nonsense. You dance beautifully . . . Ah, we get an encore."

Presently she said: "Maybe it was partly on account of my father. You see, he couldn't understand why it wasn't enough for me just to look on. And, when I told him there are always professionals in these places, he wouldn't scarcely believe it. He didn't think it was proper, anyway. Why, I almost had to cry before he'd go over and speak to you."

"I'm glad he came," said Trowbridge, and meant it.

He took her to her father, who got awkwardly to his feet. "Well," he said, "that looked all right, mister." He glanced at Trowbridge's table. "Take a snifter with me, or something, before we start home?"

"Home?" repeated his daughter, with some animation. "Why, I'm not going home for ages, Daddy. That is—" and she turned to Trowbridge—"unless you're booked up."

"Posy," said her father, "you told me—"

"Oh, of course, I did. But I've changed my mind. I want to stay."

"Oh," groaned the man, resignedly. "Well, well have a snifter, anyhow, and mull it over. Posy, you can have an orangeade."



The voice had grown tender. "Of course. Nobody else would do beautiful, wild things like that. It must have given her the thrill of a lifetime . . ."

Trowbridge wavered. He realized that, if they intended to stay another hour, he might have put himself into a rather equivocal situation. For, as soon as his hostess appeared, he would be obliged to join her party, and his reception would betray the fact—even to Posy's father—that he was no professional hoofer. But, if he tried to explain himself immediately, would this pair of provincials appreciate his explanation? He doubted it. They would misinterpret his motive—or, worse yet, they would grasp it. And they would be shamed and insulted. Of course, they would. Didn't he know their kind? Hadn't he been born among people just like that?

Whatever else happened, he surely didn't want to hurt their feelings. That meant he must stay in character. They must never know, or even suspect, the truth. The simplest thing to do was to pretend some other engagement and go and lurk in the foyer. In that case, the girl would probably consent to leave in a few minutes. Hadn't she clearly implied that her decision rested on his "booking?"

"Sit down, mister," said the man. "I got another idea."

Trowbridge sat down.

"Well, it's kind of like this: we're liable to miss Monte Carlo tomorrow, because I got to see this dentist again, and this boat sails tomorrow before supper-time. So what if you gave Posy—my daughter—a couple more turns, and then you showed us in where they gamble? I'd like she should see it, just so's to say she saw it. But I don't know the ropes, so maybe you could guide us. And we'd still get to bed by somewheres about ha' past eleven. I'd make it all right with you. What say?"

Trowbridge looked at the girl and then at his watch. He made another survey of the room and still saw no one whose opinion he courted. "Why, yes," he said, slowly, "that could be arranged."

"Say!" said the man. "You talk like an American."

"I am an American," said Trowbridge, amused.

"No! Honest? Well? Well, that's a horse on me. You're so dark-complected you could be most anything. But how'd a bright young feller like you in this kind of a game, anyway? Been in it long?"

"No, not very long," said Trowbridge, "And it was really by accident."

"Hm! Shouldn't wonder if it was. I mean, I size up men pretty quick. This don't look like your caliber. What's the matter: couldn't you find you a he-job?"

"Oh, Daddy!" breathed the girl reproachfully.

"Keep still, Posy. I'm kind of interested in this young feller. I don't quite make him out."

The orchestra, however, had resumed, and Trowbridge stood up. If mademoiselle would care to fox-trot?

Mademoiselle did care to. Having shed a part of her first diffidence, she talked. She asked a question or two, and replied to others. Their name was Moulton. And his name? Beg pardon, she hadn't quite caught it . . . Why, they came from the Middle West. They came from a place called Cowan. Why, what made him so surprised? Had he ever heard of it? Really? Most people hadn't. But her father was in business there, and there was also a college. And it was funny, his name being Trowbridge, because, only about six or seven years ago, her father had bought out the L. T. Trowbridge Company, and, at about the same time, that same L. T. Trowbridge's son had been a wonderful half-back at Cowan. Could it be any relation?

"Well, everything's possible," said Trowbridge, and held her closer, for she was adorable. But he would have given a great deal, if he had only had sufficient presence of mind to have said that his name was Smith or Schoenfuss or Simpkins, or anything else in the whole directory.

"Why, you're shivering," she said, startled.

"No, I'm not. I'm not, really."

Suddenly she smiled into his eyes. "There's no use trying to fool me," she said, "because I remember you perfectly. I didn't at the beginning, but I do now. As soon as I connected the name. I saw you play on Alumni Field too often." They came to a halt directly in front of her father. "Daddy," she said, "don't you recognize 'Beau' Trowbridge, from Cowan?"

Her father stared. "Are you Lew Trowbridge's boy? Is that a fact?"

"Why—" Even in his social torture, he was too proud to deny it. "Why—yes."

"Why, of course, you are! Good grief, man, it sticks out all over you! How'd I ever come to skip it? You're his image! Well, if this don't beat the Dutch! But—but then what are you doing here?"

"Why—I live here," said Trowbridge.

"Shake hands! Sit down! Well, this beats me! I didn't know your pa so awful well—met him off and on—but I knew of him for thirty years. He was a prince. Yes, sir, he was a prince. We bought it out when he died. It's one of my branches; we got eleven. Sit down!"

Trowbridge sat down. "You—you say you bought it?"

"Didn't you know? Sure we did! Paid forty thousand. And you're his boy? My goodness, what are you in this joint for, then? We heard you had big money. Heired it off some relative or other—they said it was a lot. Blew it, did you? Tell

(Continued on Page Twenty-four)

CARE OF THE BODY

By Philip M. Lovell, N.D.

The Mind Over the Body

Fifty per cent of all our diseases exist in our imaginations only. When our medical

Los Angeles Times Sunday Magazine

HEALTH CENTER NEWSLETS

Edited by Prof. Paul C. Bragg
Chief Clinician

THE HEALTH CENTER
1000 West Seventh St.

* * * *



You are not up-to-date according to "the mob" unles you join the wild scramble after the offal of cattle, sheep and hogs—the very part that even a dog will leave to the last. The intimate organs of animals are the "choice cuts" now. Livers and kidneys don't go begging any more!

Why have men and women fallen for this ridiculous fad?—Because they have swallowed the hokum that eating livers, kidneys, "lamb fries" and the like gives "pep"—makes one feel young again. But sooner or later the poor mistaken mob will learn the only food for "pep" is non-clogging vegetables and fruits.

If you want to test this out, just eat for a while the non-clogging foods served at the Health Cafeterias, 217 West 6th St., (between Spring and Broadway) and 1000 West 7th Street, and at the Whole Wheat Bakery-Cafe, 820 West 6th Street (open Sundays from 7 a.m. to 8:30 p.m.). These delicious menus are rich in vitamines and in iron and other minerals that give "pep". Be sure to take home some of our tasty whole wheat bakery products, sold at all three places.

* * * *

I see where Berlin "fraus" are adopting the prune as a companion dish to sauerkraut in place of the notorious frankfurter. A wise choice, I call it!—By the way, at the three addresses I mentioned above you can get the best prunes you ever tasted in your life—great big unsulphured sundried prunes that are rich in natural sugars and mineral salts. These and other genuine sun-dried, unsulphured fruits as well as all recognized health foods are sold there. Supply your home table. Mail orders are given prompt and efficient attention.

* * * *

"There is no reason why a man at 40 should weigh more than he did at 25." This is what Dr. Elsom of the University of Wisconsin said in an address before the American College of Physical Therapy. And it is what we have been maintaining all along at the clinic of the Health Center, 1000 West 7th Street. Over weight is a sign of unnatural accumulations of uneliminated waste matter, just as underweight is a sign of katabolic poisoning from uneliminated waste. We have proved that both conditions can be rectified by the Hydralite Bloodwash Baths, color light therapy, actinic rays, scientific massage, colonic lavage, diet instruction, corrective exercise and other natural healing methods we employ. If you are too fat or too thin, get our free illustrated booklet, "Disease Washed Away." A Health Center Clinician will give you a free consultation any weekday between 8:30 a.m. and 6:30 p.m.

* * * *

There is a great temptation to sit by the fire these cool days. Don't baby yourself or you may need nursing. Investigate the unique system of exercises I teach to peppy musical accompaniment, at the Health Center gymnasium, 1000 West 7th Steet. Classes for men, for women, for children.

* * * *

Above all things don't get clogged up this cool weather. As a safeguard against colds I suggest Innerclean Intestinal Laxative, the wholesome compound of dried aromatic herbs and vegetables perfected by Prof. Arnold Ehret, originator of the "Mucusless Diet Healing System." Innerclean removes the deep-seated incrustations an ordinary "physic" passes over. You'll feel like a new person. 50 cents a package at the Health Center and all druggists. Send to the Innerclean Mfg. Co., 846 E. 6th St. for a free sample.

* * * *

"Fasting, the Master Healer" is the interesting subject I have chosen for my regular weekly free health lecture Tuesday evening at 8 o'clock at the Health Center, 1000 West 7th Street. There will be a free health lecture Friday evening at 8 o'clock, too. Tell your friends.—[Advertisement.

CARE OF THE BODY

Permit a cold to run its course. Use rational common-sense methods. Assist elimination by every natural agency, and a cold can never change into pneumonia.

* * *

Arthritis and Rheumatism

Q.: What is the difference between arthritis and rheumatism?

A.: The correct full name for the common case of arthritis is rheumatic arthritis deformans. In reality there is no such thing as the commonplace rheumatism. We have a disease listed in the category of medicine known as rheumatic fever. Its classification as such is but recent within the past forty to fifty years.

Arthritis, however, means inflammation of the joints. Rheumatism, in the popular sense, is usually attributed to pain in practically any area of the body but especially of the limbs.

If we were to consider both rheumatism and arthritis, in a general sense, alike, we would not be far off.

* * *

Fibroid Tumors

Question: Can fibroid tumor of the uterus be cured?

Answer: On this subject there is a great deal of misunderstanding. The specter of cancer is so great that when a woman is told there is a growth, no matter what the type, the ogre of fear grips her heart and 50 per cent of her morale is destroyed.

In the dissemination of mass fear psychology for medical brethren have done well, indeed. Their success is attested by the scores of thousands of needless operations on growth which, if left unmolested, would not have been responsible for maiming and death. But so thoroughly organized is medical science today that the mere presence of any abnormal growth at once implies the surgeon's knife.

"If there is a growth, cut it out" is almost axiomatic in the medical profession. It is practically rank heresy to dispute or question the logic or wisdom of such a procedure.

"If you don't cut it out, it will develop into a cancer," is enough to send any woman into hysteria and to the surgeon's table.

But what are the actual facts?

A fibroid tumor is not a cancer. Again, a fibroid tumor does not turn into a cancer Still again, the surest way to convert such a growth into a cancer is to remove it. With the tremendous irritation of the surgery and the devastating shock to the nervous system—presto, a cancer appears in another part of the body.

A growth which is fairly benign has been changed in to one of the most deadly malignancy.

Women in the menopause period should know more about this very common and prevalent condition. They should understand the laws of the body and their seasonal changes.

It is the rare exception to find a woman approaching the change of life period physiologically prepared with normal, undiseased, uninflamed tissues. The irritation to these structures comes as a very close second to the irritation of the digestive tissues.

It is for these reasons that we find fibroid tumors so prevalent.

With the complications set up by needless surgery, with more useless medication and with the destructive experimenting of X-ray and radium, we have a sorry picture in the menopause death-rate of womankind.

Now to get back to the question, "Can fibroid tumor be cured?"

My answer is emphatically "No."

Then what can be done for it?

First and foremost, and perhaps most important, its pathogenicity—that is, its disease-producing properties, can be prevented. Living intelligently, hygienically, as "Care of the Body" recommends, a fibroid tumor can be devoid of every potentiality of malignancy.

What of it if a woman does go through life carrying a pound or two of extra tissue in the pelvic area? Adaptation is speedy and quick. Accommodation takes place quite readily. It is far better that we have the weight of a pound or two extra tissue than to have the devastating, life-sapping effects of the hysterectomy operation involved in its surgical removal.

Bear in mind, when the surgeon says that he is removing the tumor, that he does not remove the tumor. He removes the uterus containing the tumor and very often the

"But suppose it is let alone—then what?" you may ask.

The only potential danger of a uterine fibroid is during the actual menstrual menopause period. Then there is danger of "flooding," sometimes of a hemorrhagic nature.

If the patient were to go on a complete fruit juice fast and keep the eliminative organs functioning to full capacity, in ninetynine cases out of a hundred you would find the flooding hemorrhage stopped.

Then what takes place afterward?

In the menopause period there is an atrophy, a shrinking process of all the sexological structures. Compare the breasts of a woman past the change of life with those of a woman in the height of her productive period. The contrast is evident.

A similar process occurs with all the sexological structures— the thyroid, the uterus, the ovaries, the tubes and the contents of the uterus. In this case the contents happen to be a fibroid tumor.

Actual experience and measurements prove these contentions. Where a fibroid tumor may be four or five inches in diameter during the actual menopause menstrual period, two or three years later, if only let alone and a correct diet followed, it will have decreased to two or three inches, a part of the general degenerative process.

Then the woman could go through life unmolested with its presence. The only symptom which might be there would be a slight depression, a general sense as if something were pressing upon the sensitized structure.

This is usually the rule where it is left untouched by surgical, X-ray or radium interference.

All in all, whether a fibroid tumor can be cured or not, it is a great deal more advisable to let it alone than to drastically interfere with nature's economy.

* * *

Numbness

Q.: What causes numbness of the fingers, mostly at night?

A.: There are various disturbances which follow circulatory ailments. When the blood is anemic or charged with large

RUPTURE

IS A TORTURE TO BE RID OF IT

WE ARE HAVING A BARGAIN SALE ON "EXCART" TRUSSES to GET RID of the STOCK WE HAVE ON HAND, if you want them.



WHY PAY MORE, ELSEWHERE, FOR THEM?

According to pads used. Single $7.00 Double $12.50
Single $6.00, Double $12.00
The ABOVE "MOISTURE PROOF" HARD RUBBER TRUSSES are being OFFERED FOR SALE BY TRUSS PEDDLERS for $25.00, $35.00 and $60.00. COME TO US AND BUY THEM AT THE PRICES QUOTED IN THIS AD. OUR PRICES $6.00 to $12.50.
Save YOUR MONEY by buying your Elastic Hosiery and Abdominal Belts from US. We manufacture to YOUR MEASUREMENTS. Trusses, Belts, Elastic Hosiery, Etc. EXPERT FITTERS, 35 YEARS' Experience. Lady Attendant.
Office and Fitting Rooms, 3947 S. Hill St.
Hours 11 A.M. to 5 P.M., and by appointment.

ALEXANDER TRUSS FACTORIES



Hollywood Health Home
1851 N. Berendo. Phone 596-632
Naturopathic Methods. Consultation Free. Rates Reasonable. Get Well and Stay Well.
Clara M. Coleman and Otto Carque.

Stop Tobacco!
NIKO-LIM, a new system of treatment for any form of tobacco addiction. Removes cause by elimination—making tobacco quit you—Easy natural method. Has succeeded where others failed. Vegetable. Harmless. Free pamphlet.
NIKO-LIM LABORATORY
427 Black Bldg., Los Angeles

NEAR SIGHTEDNESS
And Other Eye Defects Can Be Treated Successfully
WITHOUT GLASSES

The majority of people can discard glasses permanently; most of the advanced cases can be very much improved, and the condition arrested, so as to insure against the complete failure of the eyes.

THE BARRETT EYESIGHT SYSTEM

offers the ways and means of not only overcoming nearsightedness, but the various errors of refraction, including farsightedness, astigmatism, Presbyopia, or old-age eyes, and muscle conditions. It also provide the most effective means of treating all of the EYE DISEASES, without drugs or surgery.

Write for Dr. Wesley M. Barrett's booklet,
"PERFECT VISION WITHOUT GLASSES"
OR CALL AT
THE BARRETT INSTITUTE
2018 Wilshire Boulevard
Between South Westlake Ave. and Alvarado Street
for full information and FREE DEMONSTRATION of the Barrett Eyesight System

CARQUE'S DELIGHTFUL HOLIDAY GIFTS

Prices From $1.00 to $25.00 Prepaid

Order Early For Complete Selection

Selected California Fruits, finest-flavored Nuts and Health Confections, artfully designed and daintily packed in beautiful boxes, imported baskets and novel bowls.

Ask for Illustrated Gift Catalog. Also send for our new price-list of NATURAL FOODS

CARQUE PURE FOOD CO.
Packing Plant and Main Office: 729 Seward St.
Branch Stores: 6411½ Hollywood Blvd. 831 S. Flower St.

IT JUST GOES — — to SHOW

By FANNIE HURST



It was a strange promise that John Blair exacted from his beloved Hilda—his Hilda, the very sight of whom made a new universe blaze about John.

FOR seven out of the eight years of their married life, John might be said to have been dying.

That is, from the year he contracted double pneumonia on his first big engineering job across an upstate reservoir, he had been flat-on-his-back two-thirds of the time, even after he and Hilda had moved out to Colorado Springs.

It was a stubbornly tragic situation.

John, who had everything to live for, succumbing this way the very first year he was putting his brilliant abilities into practice. He had been an honor student straight through two universities. Great things were expected of John Blair. His graduation thesis from a School of Technology had attracted countrywide attention among waterway experts.

His first two commissions had been the sort usually doled out to men of many years of experience and achievement.

It was upon his prospects, brilliant ones if ever a fellow was entitled to gamble on them, that he had married Hilda Vaughn, who had taught preparatory school in the college town where he had taken advanced degrees in engineering.

She was the gayest girl he had ever known. It was an ingrained kind of gaiety. It made her the most sought-after girl in the large college community. It was an infectious capacity for life. You didn't quite know whether Hilda was pretty or not. It somehow did not matter.

The first time that John clapped eyes on her his universe blazed with a new radiance. There were rivals. It was neck-and-neck for a time. Hilda later admitted to John, after he had won, that for days it had seemed possible to her for a human being to be in love with two people at the same time.

A promising young architect, named Aubrey Slade, a good friend of John's, had been the close runner-up.

Aubrey took his defeat in the spirit of may-the-best-man-win.

John and Hilda were married.

How latent are the possibilities of human endurance! If any one had outlined to Hilda before marriage what the next seven or eight years were to mean, she would have owned herself unequal to the test.

Hilda, who loved to be gay. Who loved to laugh. To whom the days were lanes to be danced through. Almost from the first beset with financial worry and the cares and burdens of a sick husband.

John was not an easy invalid. He took his misfortune in the spirit of unbearable humiliation. He hated himself. He was ashamed, before Hilda, before the world, for his susceptibility to bodily ills.

Two years after his marriage he was embittered and ten years older. He insisted upon putting his health to severest tests without realizing that in the subsequent inevitable collapse it was Hilda who must carry the additional burden of his stubbornness.

He went out on engineering surveys when his doctors forbade it and returned to succumb to his bed for a month or two at a time. Finally this sort of fight in John died down a bit. He realized that it was a losing fight. After the third year he was frankly the invalid, spending long days on the sleeping porch provided for him in the little cottage they occupied in Colorado Springs, while Hilda kept house and the "home fires burning" from the room-and-board rent from two railroad clerks who occupied the two spare bedrooms.

It was not easy to obtain lodgers when there was a "lunger" in the house. After a while one became accustomed to the nauseous word "lunger." John even referred to himself as one.

The climate helped, though, and after months John was able to leave his cot and putter around the garden, but anything beyond an hour or two of that sort of thing tired him unbearably.

John felt that he was done for. Bitterness washed over him in waves. His great pity for Hilda took the form of a resentment. The pain of contemplating what he had done to her life had him constantly in its grip.

She was still gay, dear thing, but in a subdued way that almost broke his heart. She was afraid of his irascibilities. She was afraid of getting on his nerves, as she sometimes could because of his pity for her.

She never tired. She never lost her good spirits. And of course she never complained.

John was her chief concern. Her chief duty. Her cheerful duty.

There were respites. An old school friend of Hilda's, Gertrude Dawn, had married a successful throat specialist and now lived in Denver. Gertrude was fond of Hilda and a frequent visitor. Aubrey Slade lived in Denver, too, one of the city's most outstanding architects. At first the bitterness of that had almost killed John. It was as if fate were bent upon dangling before Hilda's eyes what might have been, if destiny had not used her badly. Aubrey Slade, a rich, successful bachelor and living so close that every fresh triumph took place almost under her eyes.

Queer how [illegible] to beat all that down in John. He was a frequent visitor to the little cottage. He showered them with attention, yet in the most unobtrusive way. At first John had refused to drink the fresh milk which arrived daily from the Slade Dairy Farms. Later if it failed to arrive he inquired querulously for it.

The most impersonal, most devoted friend in the world was Aubrey Slade. Toward the end, weak, grateful tears would sometimes roll down John's face as he talked of him.

Cursed as some of his luck had been, blessed indeed had it been in some ways.

Not many men were fortunate enough to have a friend like Aubrey.

John knew it, but secretly. Back of it lay the bitter suspicion that it might all be for Hilda's sake.

Gradually, however, that ugly serpent of a thought laid its head, too. There was simply no resisting the kindness of Aubrey.

The last year of his life John could not bear to have a week go by without a visit from him.

John was facing death. He knew it. All of his love for Hilda surged in his heart and hurt there. Dear, lovely, faithful darling to him that she had been.

"Hilda," he begged frequently now—"promise me that when—it is all over—you will marry Aubrey."

"John—how can you—how can you talk so—John—I can't bear it. I want you to live. I'll make you live, darling—"

"I've been a curse and now I want you to have the blessings God meant you to have."

"You've been my life, my light, my joy."

"I've been your drag."

"You've been my blessing."

"Hilda—if you want me to go—happy—satisfied—you must promise—"

"I can't," she sobbed.

One day, to her horror—her unspeakable pain, John broached the subject to Aubrey in her presence.

"Old fellow—I could shuffle along happy—pretty satisfied—about my—girl—if I thought you—and she—I'd like you to promise, old fellow—she's so gay by nature—I want her to have it gay—always—with you—good friend—whom I can trust—"

"Why, John," said Aubrey—"why—of course I promise—anything you want—but—I say, old man—please—you're talking nonsense. You're going to get better."

"I'm a goner—Aubrey—trouble is, though, I've been so damn long going—"

Peace had come to John, all right. His mind was clear and there was a clarity across his face that had not been there in years.

Over and over again he made them promise, standing there by his bedside, that they would walk together. Aubrey and Hilda, the gay paths that had been denied him and Hilda. Over and over again he made them promise that they would marry immediately, and died finally in a sleep of peace because their promises were the last earthly words he heard.

People criticized Hilda severely for her quick second marriage.

"So soon after," they said—"who would have thought it of her! Just goes to show you can't tell anything about people."

(Copyright, McClure Newspaper Syndicate.)

---

a hundred and forty thousand dollars in the Street.

He succeeded in saving, out of the wreck, some eighty thousand dollars. But where could a gentleman live on the income of eighty thousand dollars and preserve his social status? Well, when you reckon the exchange, he could do it in France. Six months in Cannes, two in Paris, two in Biarritz, and two on the Normandy Coast; what could be more chic? One might be expatriated, but one would still be fashionable. Better be fashionable in France than attempt to live on five thousand a year in

dance one dance, or the whole thing's a washout. We're on this here Mediterranean Tour, d'you see? Come over from Nice to see a particular dentist I was recommended to. We only got this one night here, and then we got to catch the boat and go to Rome, Italy. She says she don't want but one dance. So how about it? And, if you ain't why, I apologize."

Trowbridge glanced at the dance-floor; the bone-dde professionals were all engaged—and he know, from the type of their partners, that they were likely to be engaged indefinitely. He looked at the girl and was overtaken by an emotion of pure sympathy, looked all right, mister." He glanced at Trowbridge's table. "Take a snifter with me, or something, before we start home!"

"Home!" repeated his daughter, with some animation. "Why, I'm not going home for aggs, Daddy. That is—" and she turned to Trowbridge—"unless you're booked up."

"Posy," said her father, "you told me—"

"Oh," groaned the man, realizedly. "Well, well have a snifter, anyhow, and mull it over. Posy, you can have an orangeade."

"Say!" said the man. "You talk like an American."

"I am an American," said Trowbridge, amused.

Trowbridge looked at the girl and then at his watch. He made another survey of the room and still saw no one whose opinion he courted. "Why, yes," he said, slowly, "that could be arranged."

"I'm a goner—Aubrey—trouble is, though, I've been so damn long going—"

Peace had come to John, all right. His mind was clear and there was a clarity across his face that had not been there in years.

Over and over again he made them promise, standing there by his bedside, that they would walk together. Aubrey and Hilda, the gay paths that had been denied him and Hilda. Over and over again he made them promise that they would marry immediately, and died finally in a sleep of peace because their promises were the last earthly words he heard.

People criticized Hilda severely for her quick second marriage.

"So soon after," they said—"who would have thought it of her! Just goes to show you can't tell anything about people."

(Copyright, McClure Newspaper Syndicate.)

CARE OF THE BODY

By Philip M. Lovell, N.D.

The Mind Over the Body

Fifty per cent of all our diseases exist in our imaginations only. When our medical brethren sarcastically and sneeringly refer to certain cures that are made as being "imagination cures," I agree with them fully without the sneering or the sarcasm.

Why shouldn't the modern, up-to-date doctor understand the diseases of the mind as much as he does the kidneys, the stomach, the intestines or the bowels? Why shouldn't he understand the pathology of thought as well as the chemistry of the blood?

It is the mind and the nervous system which dominate the life activities of every cell in the body. It is the electricity which makes the wheels go 'round. Yet somehow or other, the tremendous nervous, mental and emotional phase is treated with sneering and sarcastic allusions.

A thorough inoculation of the dynamic, powerful enthusiasm of the reformer—these are elements well needed by the medical profession. Then they, too, could be healers of sick imaginations—cures just as important as sick stomachs.

• • •

Lectures

This issue of "Care of the Body" contains some of the questions asked at the last few lectures given by Dr. Lovell.

Remember, Dr. Lovell speaks every Thursday afternoon at 2 o'clock at the Southern California Manufacturers' Exhibit, 130 South Broadway. All health problems are discussed and questions are answered.

There is no admission charge—no collection. All Times readers and their friends are invited to attend these lectures.

Come and bring some one with you!

And incidentally provision has been made to accommodate any sized crowd so that the "turn-aways" of the past lectures will be avoided.

• • •

Colds and Pneumonia

The fall and winter months inevitably bring their train of respiratory ailments.

The cough and the cold are more true in the rule than in the exception. Scarcely an individual is immune. Running noses are to be seen on all sides.

People give little or no thought to the cold or cough of itself. Besides having merely uncomfortable symptoms, little or no significance is given to the common cold.

It is not until the deeper respiratory symptoms develop where that slight inflammation of the lungs changes to an acute form that alarm is felt. It is then said the patient has pneumonia.

That is to say, from the layman's standpoint, pneumonia is little more than the acute, intensified symptoms and disease development of the ordinary cold.

The common type of cold seldom results fatally; pneumonia frequently does.

Why and what is the difference between these two diseases? A great deal must be understood before we can make comparisons.

In the cold we have bronchial and lung congestion. In pneumonia we have the same thing, except in a much more aggravated form. In a cold we have the symptoms of cough, congestion, pain in the chest. In pneumonia we have similar symptoms.

There is something in the popular understanding of pneumonia which puts awe and terror into its victim. This is perhaps to some extent justified when we consider that pneumonia claims a toll greater than that taken by tuberculosis. The mortality is high, ranging about 30 per cent.

What is pneumonia?

From the standpoint of the physician who observes the body processes as they function during an attack, technically three stages are recognized.

First, the stage of engorgement or inflammation in which the lung tissues become swollen, red and angry, as the irritant bacteria and refuse rapidly congest the lung.

Second, the stage technically known as "red hepatization" which simply means that the lung tissue, when exposed in post-mortem autopsy, looks somewhat like liver substance that has turned reddish brown.

The next stage is known as "gray hepatization" in which the lung substance changes to a dull gray color. This is the period of the climax or crisis when the disease either terminates fatally or recovery results.

So far we have presented the technical phases. Let us now see what the common sense aspects present.

Pneumonia is suppoed to be caued, according to orthodox medical science, by a germ which we call the "pneumococcus," "pneumo" meaning relating to the lungs and "coccus" meaning a round germ. As in all other germ diseases, orthodox medicine places the cart before the horse and states that the germs caused the disease, whereas in reality the germs are an effect. That is, they come after the congestion and favorable environment are present.

Germs are like all other living things. They must have the environment capable of sustaining life.

When the lung tissue has that degree of congestion, that accumulation of morbid waste material in sufficient quantities to foster germ development, infection takes place.

We then have pneumonia. Or if, perchance, the environment is favorable for the development of tuberculosis, we then have tuberculosis.

Therefore, instead of the pneumococcus germ being responsible for the disease, common sense will tell us that the lowered resistance, the decreased vitality, the accumulation of morbid, toxic poisons, inadequate breathing, breathing of foul poisons, the destruction of vitality through sexual irradiations and social abnormalities—these constitute fundamental causes rather than the pneumococcus germ.

Pneumonia cannot develop in a healthy body, irrespective of the number of germs that may be present in the atmosphere!

Therefore, logic would teach us that the prevention of pneumonia would come primarily in the building up of this virile, vital form of resistance, that is found in a clean, sound and normally functioning body.

There is very much that I want to say concerning this disease but at this season of the year the most vital point that I desire to stress is the relationship of pneumonia to the orthodox treatment of "colds."

I started this article by comparing pneumonia with the "cold." Perhaps more than all other factors combined, the unintelligent, unthinking, unreasonable treatment of the cold is responsible for the development of pneumonia.

I have stated in this department repeatedly that a cold is nothing more than nature's effort to periodically clean house!—that during a cold every agency and avenue of elimination is functioning full blast—the lungs are discharging foul mucus and waste gases, the tongue is coated, furry and foul, the bowels give forth undue quantities of excreta, the urine is strong and yellow, fever burns up impurities—and in practically every case of uncomplicated, simple cold the patient is in vastly better health after the cold than he was before!

This house-cleaning acts as a purification and a sweep-out process—highly beneficial and reacting splendidly to the general health.

But our public intelligence does not usually consider the cold from this common-sense standpoint. By reason of the unpleasant nature of the symptoms, the usual psychological reaction is to—"do something" for it! With characteristic indolence, the "easiest way" is chosen. The short-cut of taking some medicine or pill to suppress the symptoms is the general method.

With hardly an exception the action of most of these drugs is to drive into the deeper tissues the waste materials attempting to make their exit. The elimination that was started now becomes suppression. The surface tissues which were previously congested becomes relieved, and the deeper, vital tissues, such as lungs, heart, nervous systems, are compelled to bear the load.

Drugs suppress, drive waste materials inward, force the various excreta into tissues little capable of withstanding their poisoning effect!

It is this that constitutes the menace in the cold. It is the suppression, the unrelieved congestion, the forced internal march of morbid wastes that ultimately lead to pneumonia.

You can suppress a cold again, again and again, but sooner or later nature will demand its full price—the grand explosion of the body will occur. The cold becomes aggravated manyfold—then we call it pneumonia.

Summing up, I can say this; no cold ever changed into pneumonia of itself. The only complication of the cold is drugging. The principle danger of the cold is suppression.

Do You Bathe Internally?

My amazing formula cleanses without loss of energy. Accept FREE offer.

External bathing is necessary to health and cleanliness. But far more important is internal bathing.

If you feel run down, depressed, fatigued, it is the result of auto-intoxication. Take V.P.O. tonight. It gently but surely cleans your system of accumulated poisons. You will immediately feel its benefits—in new, bubbling vigor, in sound, restful sleep—in radiant health!

V.P.O. is a herbal discovery composed of ingredients from Nature's green fields. Its action is gentle, quick, thorough. Contains no harmful drugs. No bad after-effects. Not habit-forming.

50c package at all Owl and other drug stores. Or write for FREE trial package. Vital Food Co., 650 No. Mariposa Ave., Los Angeles. Dept. T-43.

V.P.O.
FOR RADIANT HEALTH

URINE TESTS

A complete chemical and microscopical examination consisting of 20 different findings with an explanatory chart that explains in detail each finding, written in simple English so you can read and understand the exact condition of your KIDNEYS, LIVER and INTESTINES.

For the Sum of $2.00 Blood Chemistry When Necessary

We do not offer treatment, but may suggest such foods as will benefit your condition. If you need the services of a Doctor, we advise you to visit one of your own selection. We mail you a urine container stamped and addressed for return to this Laboratory. You may send check with order or with specimen.

Western States Laboratory
500-502 Grant Bldg., 355 S. Bdwy. VAndike 2517



PELVIC DISORDERS

My new free booklet will tell you of the cause and successful treatment of prostate, bladder, rectal and sexual troubles of menstrual disorders, constipation, hemorrhoids, varicosed veins, pain in back, nerves, legs or feet. Thirty years' experience has prepared me to compile this unusual and valuable information, and to treat these conditions successfully. If other methods have failed you, I am especially anxious to tell you of mine, because it's different.

DR. ALBERT THURLOW HUNT
OSTEOPATHIC PHYSICIAN
Specializing in Functional Disorders of the Pelvis
Suite 714, 405 So. Hill St., Los Angeles. VA. 2933

RUPTURE

Expert Here Permanently

representing L. B. Seeley & Co. of Philadelphia and London with headquarters at the MORRIS ORTHOPEDIC INSTITUTE, 1033 Loew's State Bldg., 7th and Broadway.

Dr. Seeley, the inventor, says: "The Spermatic Guard" is guaranteed to hold perfectly any case of rupture. It will also close the opening within 30 days, in the average case.

France and England gave this guard the only award out of 90 contestants for producing results without surgery.

All difficult cases fitted by aid of the X-Ray, which insures perfect results.

Demonstration Hours 9 to 5. No obligation

ECZEMA

A reliable ointment for eczema, burns, chafing, cuts, sunburn, hemorrhoids, pruritus, poison oak, and various skin affections.

For Sale at Owl and other Drug Stores

KUTNOW'S OINTMENT

NATUROPATHY

Restores Vigor and Vim to those suffering from run-down condition when drugs fail to have any effect

Treatment consists of Massage, Hellotherapy, Chiropractic, Spondylotherapy, Orthopedic Surgery, Physical Culture, Diet, Hydrotherapy, including Electric Light, Vapor, Herbal, Pine Needle, Nauheim and all other medicated Baths. Electricity in its various forms is here made a specialty, including all forms of vibration. A form of Electricity has been developed that is especially useful in cases of Constipation, weakened abdominal muscles, displaced stomach and Pelvic organs.

No more operations for disease of the Tonsils, Catarrh of Nose, Pyorrhea, Carbuncle, Bronchitis, Eczema, Gangrene, Blood Poisoning and all cases of Female Diseases and of the Prostate Glands, yield quickly to treatment with our

Famous Kromayer Quartz Light

Alopecia (baldness,) Erysipelas, Neuritis, Ulcers, Acne, Diabetes, Asthma, etc., will be cured with the

ALPINE LIGHT

Outside patients treated from 9 to 12 and from 2 to 6

Naturopathic Institute & Sanitarium of California
INC. FOUNDED IN 1900
Dr. Carl Schultz, President
644-650 St. Paul Ave., Los Angeles
Phone MUtual 4415

The
GILBERT THAYER
Announcement
is on Page 31 this edition—
Read it!

ASTHMA, Bronchitis, Hay Fever

When you have tried climate, medicine, serum treatments, dieting, surgical operation and physical culture, try common sense. All bronchial troubles come from insufficient breathing. Diaphragmatic breath control removes the cause and cures permanently 100%, even 30 year cases. 16 years successful practice. Children of very poor parents cured free. Doctors invited to investigate. Consultation free.

S. WESLEY MARTIN
145 S. Broadway. Phone TU. 1050. Res. UN. 3495

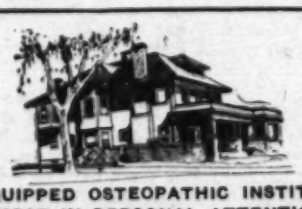
HEALTH—ADVICE

By the late Dr. Harry Ellington Brook
FOUNDER, AND FOR MORE THAN 30 YEARS EDITOR OF "CARE OF THE BODY" Dept.

This is a course of Dietetic Home Treatment giving explicit directions in regard to diet, exercise, breathing, etc. Send self-addressed stamped envelope for descriptive pamphlet.

MISS FRANCES BROOK,
2129 Elsinore St., Los Angeles, Cal.

This is The Haven To Flee To From Sickness



Where Worn Bodies Are Made Whole

A COMPLETELY EQUIPPED OSTEOPATHIC INSTITUTION WITH THE UTMOST IN PERSONAL ATTENTION

(Nearly a quarter century experience.)

WHERE Fasting is a Science,
WHERE Health is Lived as Well as Preached,
WHERE Thoroughness is the watchword and is practiced from start to finish in every case.

Sickness can practically always be cured in its beginning, but if let run its course carries destruction with it.

DR. FINLEY'S HEALTH HAVEN
"WHERE HEALTH IS"
41 N. Madison Ave., Pasadena, Cal. Phone Fair Oaks 378
Take Oak Knoll car from L. A., get off at Colorado and Madison, walk ½ block north.

FRED E. MARNEY, Opt. D
OPTOMETRIST
SPECIALIST IN THE TRAINING OF THE MUSCLES OF THE EYES *AND THE FITTING OF GLASSES*, WHEN REQUIRED
Address and Co-operating With
DR. PHILIP M. LOVELL'S HEALTH OFFICES
SUITE 238 CHAMBER OF COMMERCE BLDG.
1151 SOUTH BROADWAY, LOS ANGELES. WEstmore 8275

AN INVITATION TO THE
DIETERIA
A restaurant where you are advised how to build your alkaline RESERVE, which is the KEYNOTE of the body resistance against disease. Producers of DIETERIA Health Products and publishers of
"DIET THE STAFF OF LIFE"
National Dieteria Co.,
943 W. 7th St., Los Angeles, Cal.

BLUE BLOOD

By Edna Ferber



Illustrated by Leo Joseph Roche

"Do you mean, if I keep on being a hog driver and in the yards, you'll quit me?"

DENNY REGAN was (and is) a hog driver and an aristocrat. To understand the cerulean hue of the fluid that flows in Denny's veins, you will have to know something of Emerald Avenue, where he lives. But Emerald avenue is only a street in the district called Canaryville. Canaryville is but a small part of Chicago's West Side. And Chicago's West Side is, after all, merely one huge arm of the giant, Chicago.

It would, perhaps, be simplest to tie the subject into one neat knot by saying that Denny, Emerald Avenue, Canaryville, West Side, and Chicago are dominated and permeated by that vast Augean acreage known as the Yards. The Yards is Chicago's abbreviation for the Union Stockyards.

Three generations of Regans—Old Dennis, Denny's grandfather, sixty-eight; Tim Regan, his father, forty-nine, and Denny himself, twenty—worked in the Yards. At night they dwelt and slept in Emerald Avenue, just east of Halsted street. Halsted street faces the Yards. Tim, the father, and Denny, the son, born in the shadow of the Yards, had olfactory nerves as insensitive to its peculiar malodors as were their auricular nerves to the din of the city. Old Dennis, with half a century of work resting lightly on his shoulders, would have denied that any odor existed. In three generations of Regans, the Yards had risen from a bad-smelling joke to the dignity of an institution.

Old Dennis's son, Tim, and Tim's son, Denny, had gone into the Yards as inevitably as a scion of the British nobility follows the law of primogeniture. As Old Dennis and Tim had started as hog drivers, so young Denny followed that calling as the first step in the course of porcine knowledge necessary to a true descendant of the house of Regan.

In the district to the west of Canaryville, known as Back Of the Yards, lived Miss Norah McGowan, the lady oftenest seen with Denny Regan at Saturday night dances. A quiet, serious-eyed young woman, Miss McGowan, with a Yards lineage as aristocratic as that of young Denny. She had a good job as stenographer in the Exchange Building at the Yards, not to mention a father, two brothers, three uncles and numberless male cousins employed in Packingtown, which is the factory section of the Yards.

Miss Norah McGowan didn't mind dancing with Denny. She loved it. He was a divine dancer. Why wouldn't he be! Irish, twenty, slim, and the son of Tim and Molly Regan. But—she didn't mind dancing with Denny. For, when you live Back Of The Yards and are employed in the Yards, you are all unaware of the something that so forcibly smites the stranger in Chicago as he nears Halstead street (and the breeze from the west.) He will sniff, look startled, and say, with emphasis, "What's that!"

"What's that?" the native will retort, a shade defensively.

"That! Gosh! Don't you smell it!"

"I don't smell anything . . . maybe you mean . . . it might be you imagine it's the Yards."

"Imagine! Why, say!—"

"I don't smell a thing," the native Chicagoan will repeat. And then, paradoxically enough, "I like it."

That whiff is but a zephyr of Araby, compared to the thing that Denny Regan encountered each morning as he flung open door after door of the trains packed with hogs from the farms of Illinois, Iowa, or Nebraska. It was Denny's job to usher these porcine guests into the Bluebeard hospitality of the pens. Before, and after, this rite, he changed clothes. He often shampooed his hair. He liked to simmer in the tub in the Emerald Avenue cottage. But the Yards were part of him; the pores of his skin, the roots of his hair, the nails of his hands were of the Yards. Denny, having grown up in the midst of it, was as unaware of the breath of the Yards as his grandfather, his father, his mother. Molly Regan—all the members of the household, except his sister, the elegant Ellen. And you should have seen her turn up her nose!

The elegant Ellen worked down-town, and she was renagade to the Yards. She called herself Aileen, and she tried to bring elegance into the Regan household, and looked with disdain on the stamped plush parlor set that was the pride of Molly Regan's life.

What a woman, Molly Regan! A hearty, slam-bang, broad-breasted, light-footed creature who had always made life interesting for the quiet, moody, brooding Irishman who was her husband.

It was incredible what she and Tim had done on thirty-five a week. They owned the cottage on Emerald Avenue. Ellen and young Denny and the oldest girl, now married, had had decent schooling; had been fed, clothed. True, the children had started to work at seventeen, or earlier. But there had been, before that, seventeen years of prodigious eating, shoe scuffings, garment rending. Yet here they all were. And here was the stamped plush parlor set. All this, on thirty-five a week, cannot be accomplished by good management alone. It takes high faith, humor, courage, health, and a belief in fairies.

Of course, Old Dennis, living with them these twelve years past, since his wife's death, and stepping proudly to his work at the Yards daily, contributed to the household's upkeep. A gentle old man, tall, gaunt, silver-haired. His blue eyes had a wistful, other-world look. His job had been that of wielding the nine-pound chopper that cut through the ribs of two-hundred-and-twenty-pound hogs.

"I'm as good as ever I was!" boasted Old Dennis. It wasn't true, but they didn't tell him so. Gradually, they busied him with other jobs. Overseer, they said. Dennis, you'd better oversee this, oversee that. You're the expert. The nine-pound chopper had grown heavy for the old arms. But, when visitors came through, he was often called on to show his skill.

"Here's Dennis," they said. "Fifty years with the company. Show them how a real hog chopper does it, Dennis."

He would step to the platform, king on his throne once more. The great hog carcasses slid past him. As each came directly in front of him, he lifted the chopper high. Down it came through the shoulder of a two-hundred-and-twenty-pounder. It was miraculous that he could wield this instrument with such precision. Two ribs made the cut a New York shoulder. Three ribs made it an English shoulder. One and a half ribs made it a picnic shoulder. And, when Old Dennis's eye, in that fraction of a second, measured one and a half, then one and a half it was.

"Fifty years an' more I've done that," Dennis would say complacently. "It's no more than play to me. I've bigger things to see after."

Such, then, was the heritage of aristocracy into which Denny Regan now took his place.

His own job wasn't pretty. But, then, even princes must learn.

Perhaps it should be told you that young Dennis was a throwback to his North of Ireland ancestors. He had their high cheekbones, and a certain deceptive look of frailty. His eyes were of a peculiar blue-gray, and the whites were very clear, with just a tinge of blue in them, like a child's. He had a dead-white skin, black hair, and heavy black brows. His lashes were long, shading his eyes so that they imparted to them a dreamy look, most misleading, and certainly unexpected, in a hog driver, but fatal nevertheless, to feminine beholders. He was not a merry young man, and rarely smiled. Another point in his favor. Women do not love a cut-up.

Denny's hours at the Yards were hard and concentrated. His was an eight-hour shift supposedly, but often his day was much shorter than that. It all depended upon the trains. Often it was necessary for him to be on the platform at four in the morning, for weeks together. Sometimes a train came in shortly after midnight. You were notified. You had to be there, ready, with your tail ash or hickory pole in your hand.

Denny had already been promoted. He was assistant marker. They'd make him marker soon. He didn't mind the work—rather liked it, in spite of the hours, the filth, the rough labor.

Molly Regan was used to a household whose male members went to work at an hour more favored wives and and mothers would have considered the middle of the night—as often it was. It was one of her boasts that none of her men ever had to go to work breakfastless. The aroma of coffee and bacon might be sniffed in the Regan household at the most incredible hours of the night and morning.

"Late nothin'! And, late or no late, you'll not go out of this house without you've got something hot in your stomach. Sit down and drink this coffee, even if it scalds you."

Down the long lane between the pens went Denny, on his way to the platforms. The locker-room shed abutted on the high platform. Here Denny swiftly changed his clothes, taking from his locker the high boots, the grimed corduroy pants, the rough coat, the hickory wand.

On winter mornings a fire glowed in the stove in the rough room, and the drivers, as they waited for their laden train, talked or dozed on the benches. They were, for the most part, lean young fellows like Denny, and largely Irish.

In mild weather they lounged about the platform or perched on the fence, staff in hand, keeping a sharp eye out for the first glimpse of the puffing black engine coming round the bend. At sight of it, they swarmed the platform. As the train

(Continued from Page Six)

me all about it. Man, I'm your own people!"

"There isn't much to tell, Mr. Moulton. I'm here because I like it."

"Like it? Like this kind of a job? Law'd spin in his grave! No, listen, son, let's talk right out. Why, I wouldn't have spoken to you, if I hadn't asked you up first. No, sir. And then to find out your pa was Low Trowbridge! It—it kind of takes my breath

the player on the right and to himself. The player on the right is playing for the entire table, as against the dealer. If either of them has eight or nine on the first card, if they want it—that is, if they think they can get nearer to eight or nine once. If not, either of them can have a third card, if they want it—that is, if they total. Then they show down, and that's all there is to it. As soon as the dealer loses, the deal passes—or he can pass it voluntarily, if he thinks his luck is running.

17-Ave dollars every minute. "Banco!" she said, and shot the works.

"Listen, dear," he said, "can't you please listen, just a second? I wish you'd tell your father about tonight. I want to explain the whole thing. I—"

"Please don't bother me! Banco!" She shot the works.

He stood for a moment, looking from one Moulton to the other, and then he walked out to the Salle des Ambassadeurs. He

awoke to a devastating reality. The quality that he had tried to love in Posy Moulton. It wasn't money; he would swear that it wasn't money; it was an elusive something, since she was Posy, he couldn't imagine her as rich. But because Lady McDonald was rich, he had discounted his own sentiments, since he had drawn him to Posy, because, since he himself was poor. He knew now that he loved Claire McDonald, and that he had loved her for months. It wasn't her money.

Professor Foresaw Genius of Youth

Nikola Tesla Studied Twenty Hours a Day Until He Learned Health Was Necessary to Make His Researches Successful

By Preston Wright

YEARS ago at a social gathering in New York City, two men equally distinguished—although in widely differing ways—were introduced and began to converse.

One was Nikola Tesla, the scientist and inventor. The other was Mark Twain, the author and humorist.

"Do you know," said Tesla, "that twenty-five years ago, "you saved my life?"

And he went on to explain:

"I was a boy in Lika (a border country of what was then Austria-Hungary) and was desperately ill. The physicians had given me up. I was wasting slowly away. But I was allowed to read, and somehow I came into possession of some of your books.

"They were unlike anything I had ever read. They brought me laughter and relaxation. I began to grow better. I recovered."

Tesla stopped suddenly. Mark Twain, the man who had made millions laugh, had burst into tears.

One early morning, not long since, Nikola Tesla might have been seen strolling along Fifth Avenue in front of the New York Public Library, feeding the pigeons that gather there in flocks. It is his daily practice, which only a few early risers witness. But in every other way, he has disappeared from public view. In his seventieth year this man who, at the beginning of the century, was the most discussed individuality in America, is completely forgotten by the press which used to display prominently his slightest utterance.

His discoveries in connection with radio played a large part in the development of wireless transmission of sound. He established, in principle, the possibility of wireless transmission of power. His discovery of the rotating magnetic field, which led to his invention of the induction motor, revolutionized transportation. His experiments enabled him to forecast television. But time has passed, and he is almost forgotten by the public.

It was Tesla's promise, years ago, that he would soon be able to transmit electrical power without wires, that plunged him into the role of the forgotten and the unbelieved. He did not reduce his discoveries to practicality.

But he did not need to produce this wonder to establish himself as one of the great scientific geniuses of his day. The discovery of the rotating magnetic field, and the invention of the induction motor, which made possible street cars, subways, electric trains, electric drives on cruisers, transmission of power by wire, and the harnessing, for instance, of Niagara Falls, alone insured him immortality.

The story of that discovery, and the accompanying invention, is a true romance.

Tesla was born in Smiljan, Lika, in 1857. His father was a Greek clergyman and his mother, who, before her marriage had been Georgina Mandec, dabbled in invention.

The elder Tesla wanted his son to be a clergyman. The boy was sent one year to elementary school and four years to the Lower Realschule at Gospic, Lika. Then he was transferred to the Higher Realschule at Carlstadt, Croatia.

In the latter institution a professor in physics introduced him to electricity. The mind of the boy, which was essentially scientific—an inheritance from his mother—was completely upset by this marvel. He could not bear the thought of further preparation for the clergy.

But his father was obdurate. He would not consent to a change in plans.

It turned out that Nikola's will was firmer than his father's. Although a cholera epidemic was raging, and his parents commanded him to remain at school, he made his way to his home. He was stricken on the day of his arrival and for nine months thereafter he lay abed.

One day he said to his father:

"Perhaps I may get well if you will but let me study engineering."

The sight of his pale face, in which his eyes burned feverishly, and the thought of his wasted form, which seemed near dissolution, finally defeated the parent.

"Yes, yes," he replied, "it shall be as you wish. You shall go to the best technical institution in the world if you will but get well."

It was a solemn promise, solemnly kept, when the boy, with renewed hope, began to mend. But when Nikola was able to walk, his father insisted that he spend a year out-of-doors, without studying. Then he was dispatched to the Polytechnic School at Gratz.

It was a strange manner of youth that made his appearance at Gratz.

A tall, lean lad, Tesla was capable of enormous exertions. He had great strength and at the same time the most acute sensibilities.

He declared that as a boy he could hear the ticking of a watch with three rooms, with closed doors, between himself and the watch. Once, he says, he saved a neighboring house and its occupants from destruction by hearing the crackling of flames while they slept. When a fly alighted on a table in front of him the action, in his ears, was accompanied by a dull thud. He had extreme vision, too, and could see distant objects not perceptible to others.

At the polytechnic school he studied from three o'clock in the morning until eleven o'clock at night. His professors wrote his father that unless he was taken away he would kill himself.

He had a breakdown, but he recovered and pursued his studies with more moderation.

Three professors noted his genius—Rogner, arithmetic and geometry; Alle, integral calculus, and Poeschl, theoretical and experimental physics.

Of the three, Dr. Alle took the most interest in him.

"This young man is a genius," he told everyone.

Every day he remained with young Tesla in the lecture room an hour or so after the class had departed, giving him problems to work and discussing with him the most abstruse questions.

One day a small motor was brought into class. It was of the type then current. It sparked prodigiously. There was a tremendous loss of energy.

Young Tesla wondered how to improve that motor. He expected the utilization of the motor in mechanical flight. But how to build a motor that would not dissipate its own power was a question that was to occupy him for many years.

When he had finished at the Polytechnic School he went to the University of Prague. Later in Budapest he made his first invention, a telephone repeater and fastened on the idea of a rotating magnetic field.

America was the mecca of inventive-minded youth of that day. He decided to come to the United States. In 1884 he entered the employ of Thomas A. Edison.

One evening at sunset Tesla was walking in Central Park, New York, with a friend. Tesla recited a passage from Faust which runs:

The glow retreats, done is the day of toil;
It yonder hastes, new fields of life exploring.
Ah, that no wing can lift me from the soil
Upon its track to follow, follow, soaring!

A glorious dream, though now the glories fade.
Alas, the wings that lift the mind no aid
Of wings to lift the body can bequeath me.

In some mysterious way this passage opened his mind to the final truth that was to make possible the induction motor. With his stick he drew in the sand a diagram of his revolutionizing invention. His companion understood it thoroughly. As for Tesla, it was so real to him that he exclaimed:

"See my motor here; now, I will reverse it."

The induction motor, operated on an alternating current. The current rotated, pulling with it by induction the only moving part of the motor—the rotor, or armature. It dispensed with brushes and commutators, added immensely to power potentialities, gave vast new sources of power to the world and in a few years helped to remake the surface of the globe.

[Copyright, 1927, by Republic Syndicate, Inc.]



"Tesla traced in the sand the design for his revolutionizing invention."

BLUE BLOOD

(Continued from Page Nine)

first. Red. Red what? He didn't even know Red's last name.

Norah? Norah was in. Not only was Norah at home, but her mother was home, and her father, one of her two brothers, two of her three uncles, five of the cousins, and countless offspring of all these. There was about that gathering something impressive, hearty, smacking of royalty, so sufficient were they unto themselves, so clannish, so established, so sure.

Denny they greeted as one of them; prince of another such line. Not a word of reproach from Norah. Not a glance of offense from Ma McGowan. Blue Blood. How's your ma? How's all the folks? Norah came forward. Her manner was hearty, but, perhaps, there was just a shade of reserve beneath. Her cheeks were pink, but it was the pink of sudden flush, and not her accustomed ruddy coloring.

"Hello, Norah. Thought you might like to take in a movie or something."

She hesitated—just the fraction of a second. "Kind of—late, isn't it?"

His voice dropped an octave, and vibrated. "Aw, Norah, it ain't late."

"I'll get my hat."

Denny, waiting, chatted with the clan. Their interests his, their viewpoint his, their life his. He and Norah stepped out into the warm, odorous, teeming city night.

[Copyright, 1927, Metropolitan Newspaper Service.]

"The old bopeyard's hitting it up tonight," said Denny.

Norah sniffed a little, but whether the sniff was one of pride or investigation was difficult to know. "I don't smell anything," she said, a shade stiffly. At that, Denny Regan linked his arm through hers and brought hers sharply against his hard young ribs.

"Me neither," he said.

It was not until next day at noon that Denny had a chance to confide his story to Red.

"And, say," Denny concluded, "after I bawled her out, like that, why, all of a sudden, I wanted to get hold of you, see, and spill how I got the same deal you'd got. Well, you could have knocked me for a goal when I remembered I didn't even know your last name, and we been working together months. Can you match that? Say, what is your name, anyway, Red? First and last."

"Madden," said Red, "Martin Madden."

"Yeh!" jeered Denny. "Mar—" A terrible thought struck him. He looked at Red and saw that gentleman's intensely rising color more than justify his nickname. "Say, listen. You ain't the son of the old—why, say—"

"Yeh," said Red. "Learning the business from the ground up, like you. What's the matter with that?"

"Gee," said Denny Regan.

Too Much

The movie comedy director was sitting in the front row at his friend's wedding. He was in a bad humor, for not a single usher was inebriated, and the organist did not have an Adam's apple that would have been funny in a close-up. The bride entered sedately, and the groom and best man made their way to the altar without mishap. The director began to writhe. The bride wore a peach of a long veil, but no one stepped on it. One laugh after another spoiled! Even the minister failed, and held the prayer book right side up.

It was getting unbearable. And when the best man reached for the ring and found it in the first pocket, without fumbling, the director could stand it no longer. Quite forgetting himself, he leaped up and in a voice of rage shouted: "Do that over! Where do you think you are—in a church?"

Getting His Bearings

"And will you want a coat-of-arms on this silver, Mr. Newriche?"

"I dunno. Lemme see some samples."

BLUE BLOOD

By Edna Ferber

stopped, they pushed open the doors, set the runway, and out poured the porkers. The noise was terrific. The stench was appalling. You prodded with your long hickory stick. You cried, "Soo-ey! Soo-ey!" and stepped nimbly this way and that, and just escaped being knocked down by a charging hog. You pulled and tugged, as this or that unwieldly bulk refused to take the step from car to runway. "Soo-ey! S-s-s-seee!" Toward the end, you entered the car to hasten the laggards.

Train after train. Car after car. Hundreds, thousands, hundreds of thousands of hogs. Food for a nation—for the world, indeed. The stench in his nostrils, the grime in his clothes, the pandemonium in his ears. "Heh! So-o-o! Soo-ey," called Denny Regan, working with stick and arms and feet. "Sooey! S-s-s-seee!"

Often his day's work was finished by noon. A change of clothes again. Then he could go home, there to snatch an hour or two of sleep. The movies. A ball game.

Oddly enough, though it might be her lunch-hour, Denny never thought of meeting Norah McGowan in front of the Exchange Building, where she worked. Dates were for hours of relaxation, after the day was over. Denny liked to be with Norah. She soothed and exhilarated him. She was easy to be with. Perhaps he had not concretely thought of marriage with her. He had not thought of marriage with any one. But the Regans married young and stayed married. There was Norah, of course. Perhaps that was the trouble. There was Norah, dependable, laughing, hearty. And there was hidden deep a strong vein of the romantic in this silent, handsome, brooding, moody hog driver.

Coming to work one May morning, Denny noticed a new driver. They came and went. You paid little attention to them. This young fellow had a locker next to Denny's. He was undoubtedly Irish, but of the other type; sandy-haired, freckled, stocky, blue-eyed. His shoulders were broad; his face was frank and good-natured. He had some trouble with his locker key. Denny showed him how it worked.

"New guy, ain't you?"

"Yeh."

His boots, his corduroy pants, his woolen shirt were new. Denny eyed them.

"Worked in the Yards before?"

"No."

"You want to be careful. You're liable to get a spot on them clothes."

"Yeh, I was worrying about that," said the new one. "Give me the address of your cleaner, will you?"

"Don't get fresh, guy," Denny warned him.

"Why, say, take a joke, can't you!" The boy's eyes bore a look of hurt surprise. And, as he spoke, he lifted gently out of his way one of the benches that was preventing his locker door from opening to its full width. On it, at the moment, were two substantial gentlemen in the hog driving profession. He had lifted the bench, almost without bending, and much as you would move a book from that side of the table to this. "Excuse me," he said, addressing the two on the bench. "I gotta get into my locker."

"That's all right, fella," said one of the two, palpably impressed. "Leave us know before you get ready to move the shack, though, will you?"

Down the track came the train. The drivers awarmed the platform. The new man followed, uncertainly. Denny eyed him with a new respect. Stick with me," he said. "I'll show you."

The new man stuck, gratefully. By noon his boots were as unspeakable as Denny's.

He and Denny became rather friendly in that remote, unquestioning way men have. He was known as Red. Sometimes, when they had cleaned up, they went to a soda fountain on the corner. Their broad shoulders drooped over a minature mountain of ice cream, topped by a snowcap of marshmallow.

Denny never dreamed of inviting Red to his home. They knew very little about each other. Their talk was a thing made up almost entirely of monosyllable words.

From Denny: "You going to stick with the Yards?"

"Sure. You?"

"Yeh. We all been. My old man and his old man and all. All our life."

"Me, too."

"Yeh! You ain't said before. Right in the Yards, or what?"

"Packingtown's where I head in. Where my old man is, and all."

Sometimes they talked of women.

"You running with anybody?"

"Yeh, I got a girl. She lives Back Of The Yards. Works over in the Exchange Building. She's a good kid."

"What's she like?"

"Well, I don't know. She reminds me of my old woman. Jolly, and a kidder, and laughing."

"Figuring to marry her?"

"No!" said Denny, a little surprised at the vehemence of his denial.

Red spoke simply. At something in his voice, Denny looked up, and saw the other's features twisted with pain. What Red said was, "My girl turned me down because of the Yards." His round pink face was deeper pink, and his blue eyes were suddenly dark.

"How do you mean—the Yards?"

"Well, I'm working in the Yards, see, and I can't stay out late, because of getting up so early. But that isn't all. The stuff gets into your skin, and it doesn't matter how much you change and bathe and m—uh—bathe. And, when we're dancing, she says it makes her sick. And she wants to know if I'm going to stick with the Yards, and how long this is going to go on, and all, and I tell her years, though maybe I won't always have a job that smells so bad, and, at that, she says it's either her or the job."

"Ha!" jeered Denny. "The nerve! Say, I hope you told that jane where to get off at."

"Yeh," croaked Red, miserably. "Yeh, I told her."

"Didn't want you to work in the Yards, huh? When I'm married, my kid's going to work in the Yards, like me and my old man and his old man, see? Only different, see?"

Red seemed interested. "How's that? How do you mean, different?"

"Well, I quit school when I was seventeen. My old man, he quit when he was thirteen. And his old man—my Grampa—he quit when he was ten. Well, my kid, he's going to have an education in him, and don't you forget it, and then he's going to start in pig driving, but when he finishes, he ain't going to have no lousy little job, like my old man or like Grampa, after he's been working a hundred years or better in the Yards. Grampa, he thinks the old birds that made their piles in the business, old Cassidy and Martin Madden and like that—are like the guys in the Bible. What they do is right, see, even when it's wrong. He's always saying how good they been to him, and how old Madden, when he happens to be in the Yards and sees him, shakes his mitt, see, and calls him Dennis. You'd think he'd give him a million. My old man, he's different again. He's in more with labor, and like that. Always beefin'. At that, he's headed in right, only he don't know what it's about. Grampa tells him about meeting Madden, and Pa says, 'Well, what of it?'

"'What of it!' Grampa says. 'He shook my hand and called me Dennis, didn't he?'

"Pa says, 'You give 'em everything you got in you, didn't you? Well!'

"'They paid me for it, didn't they?' the old man says.

"'Like fun they did!' says Pa. At that, he's right. Only he don't know, like I do, that we're what counts now. My kid, he goes into the Yards, see. But he knows where he's headin' in, when he goes, like I do. Only better."

Denny Was Proud of Himself and His Job, But His Girl Laughed at the Job and Said He Had to Give It Up

The elegant Ellen, hearing something of this new friend of her brother, was languidly curious. Each member of the family was likely to encounter certain characters that so impressed him as to be introduced into the talk that went round at supper. Red said this. I was talking to Red, and he said that.

The elegant Ellen's saga was all about a certain Genevieve, who graced the office in which Ellen was employed. All the graces were embodied in this young lady, who, by now, had become a myth (and a jest) in the Regan household. Ellen unfortunately explained that the owner of the name insisted on the French pronunciation. She illustrated.

"Jenny-veeyave!" Molly Regan had exclaimed. "Save us all, what a name!"

"It's French, Ellen went on. "Her father was French.'

'What's this Jenny-veeyave's last name?" Molly inquired.

"Duppy." Then, hurriedly, as a shout went up. "But that's only because of the way it's pronounced in America. Du Puis, that's what it used to be. Du Puis."

Denny Regan choked over his coffee. "Listen, did you ever tell her about your swell brother, Dennay?"

"Bring your friend here some time for Sunday dinner, or to supper," said the hospitable Molly.

"Leave me know when you do," said the gallant Denny, "and I'll be out."

But, when the exquisite Genevieve Duppy appeared, Denny was in.

Miss Duppy was dainty. Miss Duppy was cool. She was good. She was elegant beyond words. She was frail, blond, lymphatic. You, having swept your plate clean, saw with dismay that her fork was miscing fastidiously about among the less gross tidbits that made up her own portion. She leaned toward you a good deal, rarely smiled, and was, altogether, a thoroughly selfish and charming little defective.

She was more silent than Denny, so that, as he took her home, he found himself growing loquacious. Her diction and vocabulary were much less elegant and varied than her manner would have led you to expect.

"Can you imagine . . . I'll say you're wonderful! . . . You slay me! . . . Honest!" all uttered in a small voice that made the memory of Miss Norah McGowan's hearty utterances seem Amazonian in comparison.

Did she like to dance? Yeh. Would she go some time? Maybe. Next Saturday? What's tonight? Call me up.

There began a series of tortures for Denny Regan. Her tricks were cheap, and Denny was deceived by them. She broke engagements, pretended offense when none had been offered, was deliberately provocative, and took refuge in false dignity. Through it all, she disparaged the Yards, said the smell made her sick, and was none too delicate in stressing this fact as she danced with the miserable Denny.

Sometimes he encountered the forthright Miss Norah McGowan. "What's the matter, Denny? You sore at me?"

"No."

"I haven't seen you lately."

"I been busy."

As if she didn't know.

The anemic Genevieve, meanwhile, continued to find fault with him. He was contrite. She made unreasonable demands. He was abject. She objected to his manners, clothes, conversation, friends, home, address, finger-nails. He considered changing them all. He was in love.

She made a mistake. It was one night when he was having Sunday supper in the murky little flat Miss Duppy and two friends shared. The scene was domestic, intimate. Denny looked masterful. Perhaps this natural little parasite sensed in him potential success. She had dilated upon the aristocracy of her ancestry, the Gallic strain in her blood, the exquisiteness of her lineage.

"And," she said, concluding the tale of her own elegance, "why don't you get a decent job down-town?"

"What?" said Denny, not as one who has not heard, but as one would ask who has failed to understand.

"Why don't you get a job down-town? You could. If I'm going to keep on going with you, I can't have the girls all laughing at me because you're a hog driver. It makes me sick." She shuddered. "The Stockyards. Killing and everything."

"Makes you sick, does it?" inquired Denny, with a quietness that she mistook for meekness.

"Oh, yes," replied Miss Genevieve Duppy.

"Do you mean, if I keep on being a hog driver and in the Yards, you'll quit me?"

"Well, yes." Miss Duppy had hardly hoped her victory would be so immediate, so complete.

Denny crushed his cigarette and rose. "Good night," he said.

"What do you mean, good night!"

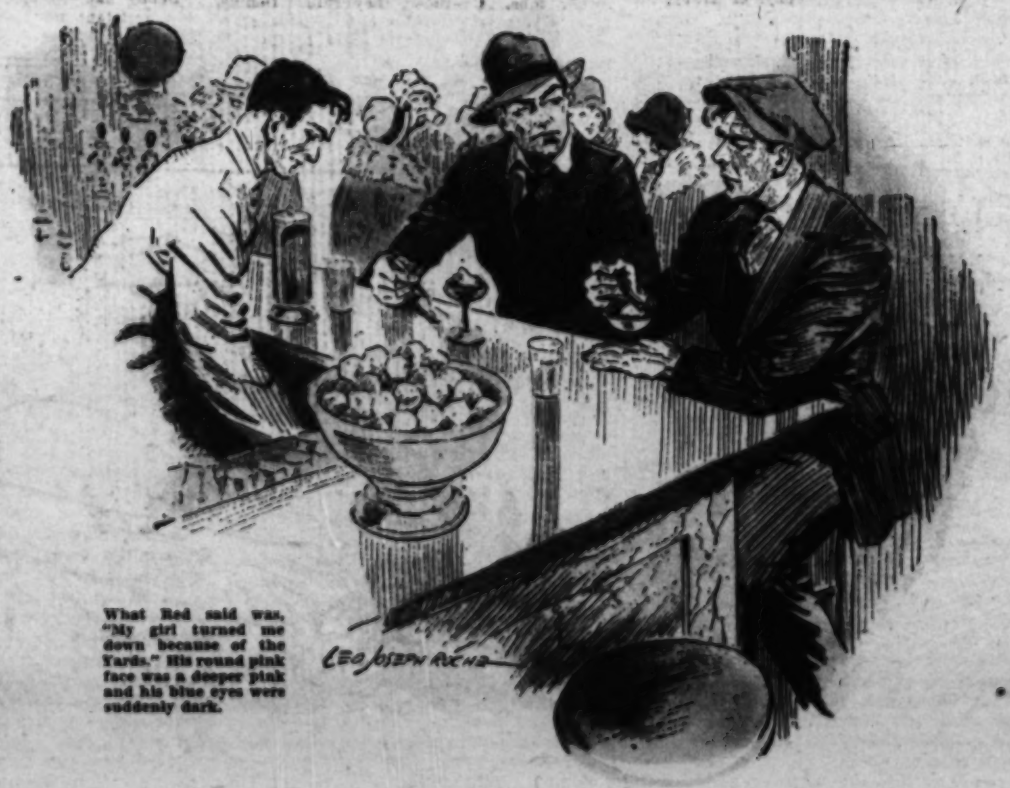
Denny's voice was not lifted above his usual conversational tone. "Listen, Frenchy. You ain't the only one has got blue blood, and don't you forget it. Me, I'm the son of a son of a hog driver. My grandfather remembers when they used to dump hogs on the hills outside the city and sell 'em for so much a head. That's how far back he goes. My uncle, John Daley, is the champion beef dresser of the world. Not of the Yards. The World! Twenty minutes from opening to dropping the hide. We been in the Yards since there was any. My grandfather and my father and me and my kid. You talk about your folks, will you! I guess, when it comes to blue blood, we're there!"

"What do you mean, your kid?" asked Miss Genevieve Duppy, a little breathless.

"Why—I don't know," replied Denny foolishly; and thought suddenly of Norah McGowan, who so strangely reminded him of his mother. Suddenly he strode out of the house. Miss Duppy's laugh, finely dramatic as it was, failed to reach his ears.

There were two people he wanted to see. Miss Norah McGowan. And Red. Red, whose girl had turned him down because he worked in the Yards and was redolent of the Yards. Hurt, angry, indignant, disillusioned. He'd go over to Norah's. Bet she was sore, and no wonder. He'd call up Red

(Continued on Page Twenty-five)



What Red said was, "My girl turned me down because of the Yards." His round pink face was a deeper pink and his blue eyes were suddenly dark.

(Continued from Page Six)

one all about it. Man, I'm your own people!"

"There isn't much to tell, Mr. Moulton. I'm here because I like it."

"Like it? Like this kind of a job? Lew'd spin in his grave! No, listen, son, let's talk right out. Why, I wouldn't have spoken to you, if I hadn't sized you up first. No, sir. And then to find out your pa was Lew Trowbridge! It—it kind of takes my breath away."

For an instant Trowbridge was inclined to enact the grand seigneur. He was inclined to reveal his true status in society—without revealing his financial status—and claim that he had recognized Mr. Moulton, and that the entire proceeding had been a joke. But, on the other hand, there might be some merit in strategy, for there was no guessing what the evening might hatch.

He said blandly: "Well, have you anything better to suggest, Mr. Moulton?"

The man peered at him. "Well, I might, at that."

"Really?"

"Couldn't be any worse, anyhow. You're busted, ain't you? Well, why don't you come back to America, where you belong?"

"And do what?"

"Well, what can you do?"

"That's a different story."

Moulton regarded him keenly. "Son, do you want a job? A he-job? If you do, you're hired. I'll start you at fifty a week, and I'll shove you ahead as fast as you earn it. And I'll pay your transportation! That's my offer, and it goes as it lays. I knew your pa . . . We're capitalized at a million and we pay seven per cent. We got eleven branches and we only just begun to spread. It's territory where your name carries weight. Lew was a prince, and you'd be all the better for the experience you had. And you got all the earmarks of the salesman I want. He'd specialize in the swell trade . . . It's your say. Do you want to dicker?"

Trowbridge frowned. At that moment, the orchestra catapulted into "Rose Marie." He stood up. "I'm not ungrateful, Mr. Moulton," he said. "On the contrary, I'm infinitely indebted to you. But Posy wants to dance—and the time to dance is when there's music. We'll talk it over afterward."

"Suit yourself," said Mr. Moulton.

And so they danced once more. She said: "I'm almost dizzy. It doesn't seem real. I can't cope with it. I used to watch you when I was ten or eleven. And now—in Cannes?"

He said: "A lot has happened since then. Would you like it if I went back?"

She said: "You're still a hero there. But—in Cannes?"

He said: "This is different. You can't imagine how different it is."

"Oh, yes, I can. Or I can guess. Are you coming back?"

"Well—do you want me to?"

Presently she said: "How can I answer that?"

He held her closer. She was very young and desperately lovely. But he was thinking, principally, of the prospect of the safe, tranquil life at Cowan, where, on fifty dollars a week, men were married and saved money. And, if they married the daughter of the boss—that is, when the boss owned a coal company paying 7 per cent—why, this was comparative luxury.

He said: "My dear—can't you?"

She relaxed in his arms. "No, not possibly. Let's go in the gambling-rooms. I want to see what they're like."

He said: "Wait a moment. Don't misunderstand me. I don't ask you to say too much. I just ask if it would please you to have me there. Even if it were just to dance with you. Just to know that I could see you, and that we could be friends. You can't answer me?"

She shook her head. "How can I? Let's get Daddy and go in the gambling-rooms."

He piloted the Moultons toward the Salle de Baccarat.

"They're playing chemin-de-fer," he said. "Shall I explain it to you? Well, the court-cards and tens count nothing, and all the other cards count face value. The object is to get two or three cards that come nearest to a total of eight or nine. An eight with two cards is better than a nine with three. Well, the dealer puts up whatever stake he likes, and the first player on his right can say 'Banco!' which means that he shoots the works. If he doesn't care to do it, then the other players in order have the right to go banco. If nobody does it, then, beginning with the right, they put up whatever proportion of the stake they choose. The dealer deals two cards, face down, to the player on the right and to himself. The player on the right is playing for the entire table, as against the dealer. If either of them has eight or nine, he has to show it at once. If not, either of them can have a third card, if they want it—that is, if they think they can get nearer to eight or nine total. Then they show down, and that's all there is to it. As soon as the dealer loses, the deal passes—or he can pass it voluntarily, if he thinks his luck is running. That's all."

"My soul!" said Mr. Moulton. "And I'd always thought this was a he-man's game!" He approached the nearest table, studied the play for a moment, and abruptly remarked: "Banco!"

The croupier turned to him. "A bank of five thousand francs, sir."

"Smell it!" said Mr. Moulton, producing the notes.

"Cards, monsieur."

"A four and a five," said Mr. Moulton, showing them. "That's nine in American—what is it in French?" And collected his winnings.

The deal passed. "A bank of five thousand francs, messieurs."

"Banco!" said Mr. Moulton, and was dealt a two and a six.

Some twenty minutes later, Dorothy Moulton—alias Posy—disengaged herself from Mr. Trowbridge's protecting arm. "If it's as easy as all that," she exclaimed, "I'm going to try it myself!"

At midnight, the two Moultons had won, between them, four thousand dollars. Thirty minutes later, their profits were nearly eight thousand. Trowbridge, who had grown increasingly restless, plucked at Mr. Moulton's elbow.

"I'm sorry," he said, "but I've got an appointment. If we could—"

"See you afterward," said Mr. Moulton abstractedly. "This is too good to quit."

"Yes, but you're leaving tomorrow, so if I—"

"Write me care of Cook's, Rome," said Mr. Moulton impatiently. "What I told you, I stand by . . . Banco!" And shot the works.

Trowbridge went around to his daughter, who was flushed and intent. "My dear," he said to her, quietly, "if you could tell me, honestly, that—"

She brushed him aside. Why not?—When she was winning approximately twenty-five dollars every minute. "Banco!" she said, and shot the works.

"Listen, dear," he said, "can't you please listen, just a second? I wish you'd tell your father about tonight. I want to explain the whole thing. I—"

"Please don't bother me! Banco!" She shot the works.

He stood for a moment, looking from one Moulton to the other, and then he walked out to the Salle des Ambassadeurs. He stood at the stairway and looked guiltily for Lady MacDonald and her party. They weren't there. He beckoned to the head-waiter, and the head-waiter told him that they had come and gone.

Slowly, drearily, he went out, forgetting to tip the woman in the vestiaire.

Well, it was all over. It was finished. Everything was finished. For more than an hour his thoughts had been upon the little college town he had known, and upon the possibility of returning there. And, because of that fancy, which had so curiously soured, he had thrown away the living present.

The Moultons would move on, and complete their tour, and, perhaps, Mr. Moulton might even write him to renew his proposition. But Trowbridge would refuse it. Yes, even if he had to go hungry, he would refuse. For, in two more minutes, he might have told Posy—Dorothy—that he loved her, and, in two more minutes, it might have been true. He had been within two minutes of loving her—for herself, for fifty dollars a week, and for the salvation of his soul. But could she ever have saved his soul—she who was deaf to the cry of his heart, and cried only "Banco!" to the hearing of the croupiers? He himself knew all about that emotion. It was bad enough in a man, but in a woman, it was terrible. And she had seemed so innocent, so ineffably dear. But the voice of the croupier had drowned his own.

And her father, who had been so sentimentally kind until he, too, was admitted to the Salle de Baccarat, whereupon he had promptly lost all remembrance of Lew Trowbridge, and Lew Trowbridge's son, and thought only of the psychological moment to say "Banco!" And, with his pockets filled with thousand-franc notes, he had told Trowbridge to write him, care of Cook's, Rome.

Finally, Lady McDonald. Trowbridge awoke to a devastating reality. The quality that he had tried to love in Posy Moulton. It wasn't money; he would swear that it wasn't money; it was an elusive something that had drawn him to Posy, because, since she was Posy, he couldn't imagine her as rich. But because Lady McDonald was rich, he had discounted his own sentiments, since he himself was poor. He knew now that he loved Claire McDonald, and that he had loved her for months. It wasn't her money. It was not her money! It was that elusive something—he couldn't express it, but that was why he loved her. Himself, he was a bankrupt, except for what he could offer in affection. What he loved in Claire was exactly the quality of little-girliness he had found in Posy. That is, until they had begun gambling.

Claire was a little girl, too. She was spiritually eighteen. And she was beautiful, and she loved him. And tonight he had affronted her. He hadn't even put in an appearance at her party. Well, that was that.

Trowbridge stumbled up the stairs of his apartment-house. He opened the door, and Raoul de Ronronne tinkled briskly to meet him. Trowbridge gathered up the morsel of gray fur.

"Raoul," he said, "we are certainly on the rocks, old boy. We are absolutely on the rocks."

"Pr-r-ow?" inquired Raoul, and chewed his master's collar.

"Cat," said Trowbridge, "you're a lucky little beast. No dreams, no illusions, no sorrows. I envy you."

The telephone rang. With Raoul on his shoulder, he answered it.

"Oui. J'escoute."

Lady McDonald's voice. "Hello! Is that you, Jimmy?"

"Why, hello, Claire!"

The voice was tinged with laughter. "Oh, you miserable traitor! You didn't see me, but I saw you!"

"You saw me—where?"

"Going into the baccarat room. Who was she, Jimmy? It's all over Cannes."

"How so? What about?"

"How they mistook you for a pro. The Cliftons were right behind you and they heard the whole thing. She was sweet, though. I don't blame you, Jimmy. It was just like you."

"What?"

The voice had grown tender. "Of course. Nobody else would do beautiful, wild things like that. It must have given her the thrill of a lifetime. Did you think I'd be peevish? I was hoping you'd bring them back, so I could be in it, too. I'd have loved it. Why didn't you bring them back, Jimmy? Afraid I'd high-hat them? Why, don't you know yet what sort of person I am? I'm the same sort of person inside that she was outside. I'd have adored doing a party for them."

"Well—there's more to it than that. I'll explain, when I see you."

"Oh . . . you didn't gamble, did you, Jimmy?"

"Not a sou."

"You know that's the one thing I hate?"

"Yes, ma'am."

A pause. The voice was subdued. "I did miss you, though. Lots."

"I—I'm just beginning to miss you.

"Well—just what does that mean, Jimmy?"

"Well, how soon do you want to know?"

"Well, it's only just past one o'clock, Jimmy—and some of us are having a nibble here—we're in my house—and I've got a garden and I hear tell there's a moon—"

"Well, it'll take twenty minutes to get a taxi, dear."

"No, Jimmy! I'll send the motor for you."

"Not a prayer, old lady. I'll get a taxi."

"Really? Would you rather?"

"Yes, dear. Much rather." For he still had eight hundred francs in his pocket.

"Right-o. About twenty minutes?"

"Yes, darling."

"But, Jimmy! Can't you tell me—can't you give me a tiny hint—of what you'll say when you get here?"

Trowbridge gulped. "What I'll say, dear, is—banco."

"What was that, Jimmy?"

"Banco!"

"Oh!" she said, and the line buzzed and sputtered. "What do you mean, Jimmy?"

"I'll tell you—in twenty minutes," said Trowbridge.

He hung up the instrument, while Raoul gnawed diligently at his sleeve-buttons.

"Yes, cat," said Trowbridge, "banco! Banco, banco, banco!"

And gently tossed the kitten to the floor and went out again into the night.

[Copyright, 1927, Metropolitan Newspaper Service, New York.]

PUZZLES

By Sam Loyd

IOWA TOWNS

Four places to be found in the State of Iowa are represented by the rebus sketches.



RIDDLES TO ANSWER

Which is heavier, a half or a full moon?

Why does an insolent fishmonger sell his fish quickly?

If an acrobat falls why does he miss the summer season?

Why is a dog's tail a great novelty?

FILLING IN CONSONANTS

Sprinkle one consonant through the following line of letters to make it a complete sentence:

ERRYUERSIIC KEDONARCHS

Answers will appear next week.

ANSWERS to last week's puzzles

TOURING WISCONSIN

1. Appleton. 2. Beaver Dam. 3. Brodhead. 4. Milwaukee.

CONCEALED GEOGRAPHY

Alexandria. Mansfield. Patterson. Jackson. Amite.

1. Bel Air. 2. Delmar. 3. Salisbury. 4. Berlin. 5. Denton.

A CHARADE

The word CARPET

RIDDLES TO GUESS

1. Because it blows, it snows (it blows its nose.) 2. Because it's a foul (fowl,) proceeding. 3. His salary. 4. Because it "no's" (knows) too much.

MAKING CHANGE

The florist had a fifty-cent piece and a quarter, which enabled them all to secure their proper change.

ROBIN HOOD'S FRIEND

ALL plus ANAGRAM minus GRAM plus DALE leaves ALLAN-A-DALE.

CONCERNING A GOOSE

The goose sold for twenty cents per pound. Tommy's statement that a bird half the size of the one weighed by the butcher would leave him a credit of forty cents, whereas the large one cost sixty cents more than the sum of money that he laid upon the counter, proves that $2 was the cost of the larger goose. Tommy asked for a seven pound goose for which he expected to pay $1.40, so the goose must have been selling for 20 cents per pound.

COLLARS AND CUFFS

The Chinaman's prices were—2 cents for collars and 3 cents for cuffs.

Professor Foresaw Genius of Youth

Nikola Tesla Studied Twenty Hours a Day Until He Learned Health Was Necessary to Make His Researches Successful

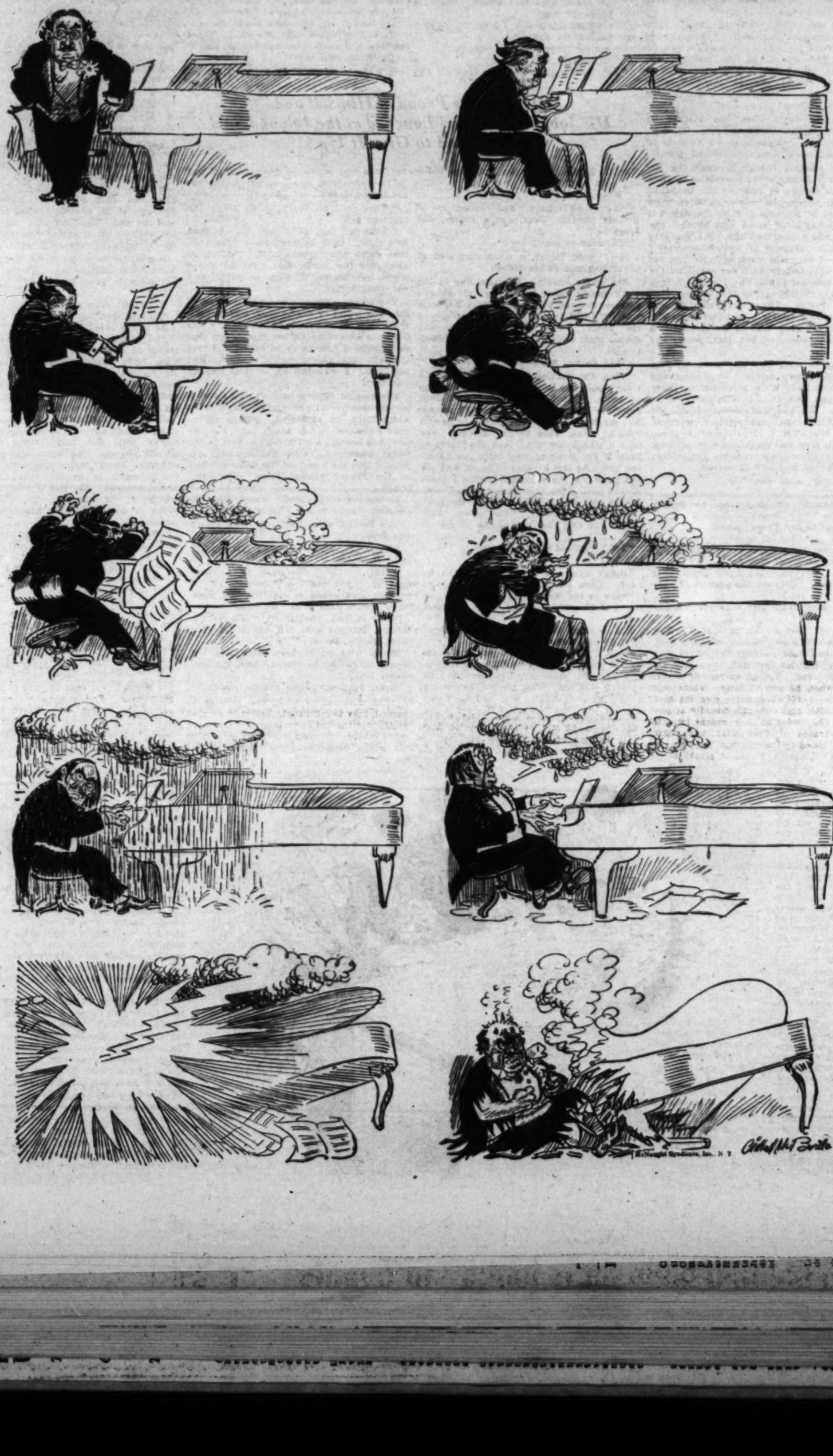
By Preston Wright



YEARS ago at a social gathering in New York City two men quietly disappeared. "Yes, yes," he replied, "it shall be as you

THE STORM

By Clifford McBride



crowned with thorns; but there is world beyond this one, in which the rich oppressor will find his punishment, and the poor man his reward. In the Book of Daniel and the Book of Enoch this hope and promise become clearer and more positive; and Daniel sees God coming in a Last Judgment of thunder and lightning to drive the wicked into everlasting hell and take the just with him into Paradise. So was the soil prepared for Christianity.

Coda

The rest is dispersion. Through all the years of Greek rule in Palestine the Jews fled or drifted out of their cities to every port of the Mediterranean: to Antioch, and Athens, and Alexandria, and Rome, and Carthage, and Marseilles, becoming by force of circumstance the merchants par excellence of the ancient and the modern world. By Caesar's day there were more Jews in Alexandria than in Jerusalem.

In the old Temple discord rules. Chasidim and Zadikim, Pharasees and Sadducees, quarreled about the interpretation of the Law; and strange sects like the Essenes rose to protest against the growing surrender of the younger Jews to the pagan influences of Greece; scholars began to write commentaries on the Law, and commentaries on the commentaries, until the Talmud was formed, in which the text of the Law appeared on each page as a little island in the sea. But the greatest scholar of them all, Hillel, brought them back to the essence of the matter when he was asked to define religion: "What thou wouldst not for thyself, do it not to thy neighbor. Therein lies the whole Law." Here again the way was made straight for Christ.

Meanwhile the little land changed rulers, but could not keep its freedom. In 165 B. C. Judas Maccabaeus, with an army gathered slowly in the fields, man by man, entered Jerusalem and drove out the Greeks. The enemy returned reinforced, and Judas was killed in battle; but the memory of his courage inspired his followers to fight on till they were free. That year of victory, 143 B. C. became the Independence Day of the Jews; and to this day they celebrate it yearly.

But only eighty years later Pompey came, with all the power and ruthlessness of Rome. He had learned that the Jews would not fight on the Sabbath, and so on the Sabbath he attacked with all his forces. Great siege engines battered down the ancient walls, and sent heavy stones like shot into the Temple. The Jews, in the midst of death, went on with their services. What if the individual died? The race would remain, and return even to Jerusalem, long after every Roman had passed away.

So Palestine became a province of the new barbarians in the West; the Temple was despoiled of its treasures, and Jews by the thousand were sold into slavery. When Titus came, in 70 A. D., to destroy the Temple utterly, in a fit of petulant revenge for the insubordination of the Jews, it was the last scene in the tragedy of the Jews. In the Attic Pinakothek at Munich you may see, in Maximilian's omnibus pictures, Titus entering among the ruins, while the elders kill their children, and the priests kill the elders, and the last surviving rabbi presses the sword proudly into his own heart. It was a noble way for a nation to die.

But of course it is not dead. In Jerusalem enthusiastic students have helped skilled workmen raise, stone by stone, the great Library of the Hebrew University. Already 400,000 volumes have been placed upon its shelves. This library and this university have become the intellectual center and home of the Jewish people, the repository of their learning, the preserver of their language, and the Alma Mater of their youth. Nowhere in history shall we find greater faith or finer courage than this. Would it not be a kindly miracle if on that little hill a nation were being reborn?

(In the next installment, the tenth of the series, Dr. Durant will tell of the Age of Homer.)

(Copyright by Dr. Will Durant through the Cosmos Newspaper Syndicate, Inc.)

(Continued from Page Fourteen)

It was through his influence that those epic Hebrew passages were written into Deuteronomy (vii.) punishing heresy with death, which were copied verbatim by the leaders of the Inquisition.

So far they partook of the habits and perspective of their time; but in other regards how far they saw ahead, and how profoundly they spoke! They did not come to the intelligence and liberality of the Greeks, but they rose to the height of a religion of righteousness and love. Their conception of God was the highest that the ancient world ever reached, and their ethics was the noblest that any people had ever developed. Their literature was the most powerful that any race had ever produced. Their influence on the world has been greater than that of any other people, ancient or modern.

It was through the Jews that the world learned to think of God as a unity, and to worship Him as the Father of all men. It was through the Jews that the world learned to think of history as a drama, with a beginning and a development and a climax and an end. It was through the Jews that the world learned to think of the individual as a soul, and to value him as a child of God. It was through the Jews that the world learned to think of the state as a means to the welfare of the individual, and to subordinate the state to the moral law. It was through the Jews that the world learned to think of the moral law as the will of God, and to subordinate the will of God to the conscience of man. It was through the Jews that the world learned to think of the future as a Messianic age, and to look forward to the coming of the Kingdom of Heaven on earth.

*

THE STORM

By Clifford McBride

DECEMBER IN CALIFORNIA HISTORY

By
George Wycherley Kirkman



Like the good Christian that he was, Fray Rodriguez sallied forth with a white flag.

MOST famous now among all the California Missions that are such a fascinating attraction to the millions that visit California, is the noble pile of the Santa Barbara Mission, founded December 4, 1786. The only one of them all that has been continuously served, even to this very day, by the same Franciscan Order that founded nearly all the missions in Upper (our) California.

When California's first Governor, Don Gaspar de Portola, marched hither in 1769 from San Diego, to look for Monterey Bay, and start Spain's first actual occupation and settlement of California, he found all this channel thickly populated by the sprightly and intelligent tribes of the Chumash Indians—the finest and most remarkable red race in all California. The sight of all these unconverted heathen, together with its fertile soil, and magnificent scenic beauty combined to impress Padre Crespi with its ideal location as a site for a mission; a pious opinion shared by Father Serra, when he saw it later. There were then some 10,000 Chumashes dwelling along the channel; and although friendly at present, yet they were an independent lot, with visible traces of Polynesian and recent Oriental blood in their veins. They had peculiarly Polynesian canoes of planks sewed together; and they were so keen at bargaining, that our second Governor, Fages, called them the Chinamen of California. Located at this strategic situation where they could interrupt the line of communications between Southern and Northern California, military policy dictated the establishing of a military post here; and so our third Governor, Neve, founded the Presidio of Santa Barbara, in 1782, assisted at the ceremony by Father Serra himself.

The pious soul of this medieval mystic yearned over the red children of this lovely seashore, and longed to locate a mission here also; but he had to be content with the founding, that same year, of San Buenaventura Mission, some thirty-two miles south. Serra had been dead two years, ere the time came for its foundation here, and his successor, Father Lasuen, although then 66 years old, came to this presidio in person, and superintended its founding. A fine site, which overlooked the presidio, was selected at a spot called by the Spaniards El Pedregoso—the stony place. And here on the feast-day of the Virgin Martyr Santa Barbara, this mission was formally dedicated, and named in honor of this Saint.

Its first chapel was but a humble adobe, only thirty-eight by fourteen feet, with walls three feet thick, and a straw-thatched roof which protected an inner one, made of reeds bound to wooden beams and covered by a thick coat of dried mud. Around this were grouped the padre's house, storerooms, kitchen, servants' huts, and the monjeria or house wherein the unmarried Indian maids were locked at night, under the eagle eye of an aged duenna. The mission grew rapidly; and ere long, a second and larger church had to be built followed by a later and still larger one. This third church met the same fate as divers other California mission chapels, in the famous Year of the Temblores—1812; and was damaged beyond repair by the quakes.

The fourth church was begun in 1815; and was built in such solid fashion as to almost resemble a medieval stronghold. Its six-foot-thick walls were made of sandstone blocks, with great buttresses to strengthen them. Part of the timber for it was cut on Santa Cruz Island, and then was brought here aboard the American trading schooner Traveler, whose tall Yankee captain, Wilcox—called by the admiring Californians, Don Santiago—was a great favorite here, and wooed the still lovely Concepcion Arguello, heroine of our greatest romance, so ardently that he almost won her, and she had to flee to Mexico, to escape this bold Lochinvar of the high seas.

This notable landmark was finished in 1820; and millions of persons have admired its old gray pile, twin towers, old fountain, great corridor, its ancient aqueduct and reservoirs, and the mural decorations done by Indian neophytes of this fine old mission. As time went on, it prospered; and its lands later stretched from Carpinteria to Gaviota. Its most noted padre was Fray Antonio Ripoll, who presided over its destinies from 1815 until 1828.

His was a kindly and joyous disposition; yet the energetic and virile character of the man came to the fore in the fateful year of 1818, when the squadron of Argentine privateers under Bouchard raided the California Coast; captured, sacked, and burned its capital, Monterey; and then sailed southward to Santa Barbara. In response to Governor Sola's mandate to the missions, Padre Ripoll's martial ardor and loyal Spanish patriotism flamed high, in this California crisis; and he organized 180 of his best Indians into a military company, to which he gave the resounding title of—"La Compania de Urbanos Realistos de Santa Barbara." Thirty of this red array were armed with lances, fifty with machetes, and the remainder with bows and arrows—at the head of which strode their capitan frailero, the valorous padre, who proved anew that "A man's a man, for a' that!"

When the Indians of Santa Ines and Purisima Missions rose in armed revolt, in 1824, the Indians of Santa Barbara Mission also went on the war path, seized this mission and the arms of its soldier-guard, but did no harm to the astonished Padre Ripoll. Captain de la Guerra marched hither with a force from the local presidio, and straightway attacked these red rebels. From the windows of the mission, the Indians replied with their bows and arrows, to the fire of the soldiers; whilst tender-hearted Padre Ripoll mourned within, at this peril to his red children, whom he loved so well, but who had now reverted to the warlike ways of their forebears.

After thus battling for several hours, the noon-hour struck; whereupon the soldiers knocked off fighting, and went home for lunch. Poor Lo promptly improved the shining hour, by shinning out to the adjacent mountains; so when the soldiers returned, they found naught better to do than to plunder the Indian houses, and kill a few more Indians, who had foolishly lingered on the scene, conscious of their own pacifist innocence in this affray. Before this massacre of the innocents, the Indians had had two men killed; and both sides had a number of men wounded.

Padre Ripoll was a staunch Royalist and most faithful to Spain; and so he not only had no use for the Mexican Republic, when California came under its dominion, but he also openly avowed his hatred of and contempt for the Mexican government. This finally got him in hot water with its officials in California; so, one night in 1828, he and Padre Altimira slipped aboard the American brig Harbinger, then in Santa Barbara Harbor, and sailed back to his native Spain.

Here arrived, on January 11, 1842, Fray Francisco Diego, who had been appointed as First Bishop of California; two years before; and now made this his official residence. Since 1856, there has been a Franciscan College at this mission; which still houses a Franciscan community of friars. Father O'Keefe was a notable and lovable figure here, in later years, at this stately old mission; which has just been restored anew, after the damage done it by a tembler a few years ago.

Purisima Mission Founded

December 8, 1787. North of Santa Barbara and the mountain-range of that name, there then were numerous Indians, especially in the lovely valley of the Santa Ynez River; so two missions were founded therein. One of these was adjacent to our present town of Lompoc; and hither came Padre Fermin Lasuen, the able and cultured President of the Missions—after whom our own Point Fermin is named—to found here, in person, on December 8, 1787, the mission known as that of La Purisima Concepcion de la Santisima Virgen Maria—The Most Pure Conception of the Most Holy Virgin Mary—on a site selected by Governor Fages. Work was begun upon it next year; and presently its church and over one hundred Indian houses were constructed there, to form a flourishing mission community.

Twenty-five years later on December 21 this church was reduced to a heap of ruins, as also were the houses of the mission Indians here. A great rain followed which so swelled the Santa Ynez River—then called Rio de Santa Rosa (The River of the Holy Rose)—that its flood completed the destruction of the mission. Another site was now selected, some four miles away, in La Canada de Los Berros—the Broad Ravine of The Water Cresses. Hither the mission was moved next year; and, ere long, a fine mission was built up, and became quite prosperous. Frosts were rather frequent during the winter; and grasshoppers, rattlers, and bears from the adjacent mountains were ever present pests; but its herds

PROVEN
Claims



MANY are the claims for so-called comfort shoes, but

GROUND GRIPPERS

alone can offer 25 years of successful leadership and hundreds of thousands of satisfied wearers.

Come in Monday and learn how these famous shoes have justly earned that slogan by which they are best known:

"the most comfortable shoe in the world"

Ground Gripper
SHOES
For Men Women and Children
C. H. FONTIUS
728 S. Olive, Ground Floor

(Continued from Page Fourteen)

It was through his influence that those terrible passages were written into Deuteronomy (vii,) punishing heresy with death, which were copied verbatim by the leaders of the Inquisition.

So far they partook of the habits and perspective of their time; but in other regards how far they saw ahead, and how profoundly they spoke! They did not come to the intelligence and liberality of the Greeks; but they rose far above the Greeks in their conception of the brotherhood of man. They began the exaltation, even in a military age, of those virtues of simplirity and gentleness and mutual aid which Jesus was to make the essence of his gospel; they prepared for him by announcing the coming of a saviour; they transformed a tribal god of war into a universal god of love; they were the first Christian and the first humanitarians.

The voice of social revolt sounds in all their speech. They believed with a later Jew that quick riches are seldom innocent; they looked upon large fortunes as morelly indecent and politically dangerous; they denounced usury, slavery, and violence, they made God the father of all men, in order to make all men brothers. They made the Jews stand in history for fraternity, as the Greeks stand for intelligence, and the French for equality, and the English for liberty; Greece had culture, but no heart; even its philosophers made little protest against slavery; it created science, and it perfected art; but it remained for the Jews to formulate the conception of social justice and the rights of man. Through this faith little Israel, crushed between the jaws of brutal empires, won to victory in the end; and today the peoples that conquered it in the flesh bow to it in the spirit, pray to the gods it created, and aspire to the ideals which it gave to the world.

Philosophers

Half a century passed. Across the Gulf from Chaldea another empire rose to wealth and power, and sent out barbarian armies to lay waste settled states. Persia (whose story will come as the background of Marathon) had grown to such supremacy and repute that when its armies approached Babylon the great capital surrendered without a seige (539 B. C.) The enlightened Cyrus permitted the Jews to return to Jerusalem, and encouraged and protected them while they labored to re-establish their civilization.

Disaster may destroy states, but it nourishes religion. The Jews returned from Babylon almost destitute of political organization but their priesthood was still organized and powerful. As later the Roman Papacy succeeded to the Roman Empire in the midst of chaos, so now the High Priest of the Temple became the ruler of the Jews. The ancient warlike faith and trust in arms gave way to a passionate belief that soon Yahveh would vindicate himself as ruler not of a tribe only, but of the world. It was now that the priests collected the hyms sung in the Temple, and made up that book of Psalms which marks the highest reach to which lyric poetry has ever risen. It was now (ca. 440 B. C.) that the priest Ezra put the Torah or Pentateuch into its present form, and made it a staff of strength for his suffering people. Perhaps, if they were faithful to the Law, Yahveh would send a saviour, a Messiah, who would lead them out of misery into happiness and peace.

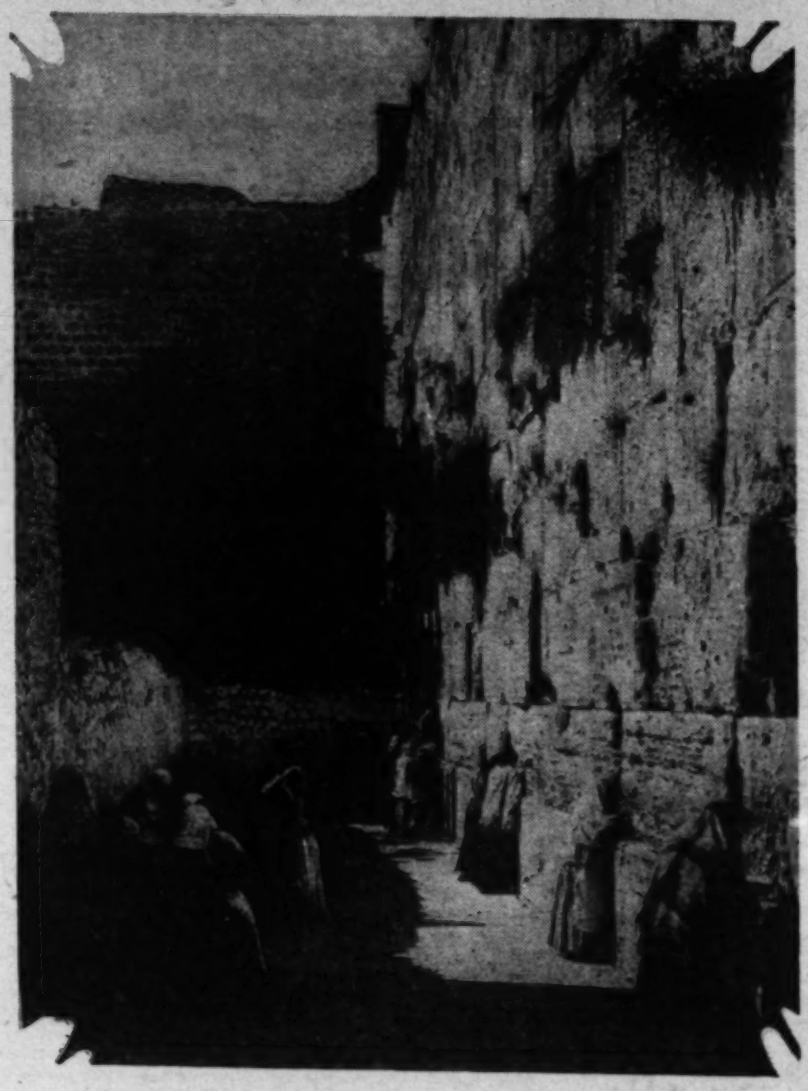
But Yahveh did not appear; in his stead came Alexander, further scourge of a bitter god; and the genial protectorate of Persia passed into the cruel rule of the Macedonian Greeks. Alexander was generous enough; but when he died he left his empire "to the strongest," who had had no Aristotles to refine them. In 319 B. C. Antiochus entered Jerusalem to collect human material for a colony at Alexandria. Unable to understand the resistance of the Jews, he descended to the most brutal revenge, and set about to destroy their religion as well as their remaining state. Thousands of inhabitants were killed, thousands were sold into slavery; many thousands more fled, so that there came a time when Jerusalem contained hardly a single Hebrew. Circumcision and other Jewish rites were prohibited; no religious observance of the Sabbath was allowed themselves to be suffocated with the government could find were destroyed. "Horrible things, no doubt exaggerated, were told. Two mothers were brought before the judges charged with having circumcised their children. They were hung up by the breasts, and then flung from the city wall. Some people who had taken refuge in a cave, to keep the Sabbath there, allowed themselves to be suffocated with smoke rather than to defend themselves." (Renan, History of the People of Israel, col. IV, pp. 370-3.) To fill the void left by persecution, deportation and flight, non-Jews were brought in from every quarter of the Mediterranean. "The courts of the Temple become the scene of pagan orgies; pagans came here with their concubines and gave themselves to debauchery."

It was against the background of desolation that some nameless immortal Jew wrote the Book of Job. Picture a people that had believed itself favored and "chosen" of Yahveh, now destitute and enslaved, every heart broken, every home laid waste; was it possible to hold this faith clear of doubt? Or was it not inevitable that a voice should arise asking in despair whether this evil history could be reconciled with this loving God? Here in this strange chapter of the Bible is another "man against the sky," questioning the heavens in the name of justice. Of what use was it for a people to worship its god with passionate reverence, if he was to pour upon it the bitterest suffering? Of what use to be honorable, to be generous, to be loyal to wife and children, as Job had been, if in the end, one is to lie on a bed of ashes, rotting with sores? Was it true, then, as Shakespeare would phrase it, that

From hour to hour we ripe and ripe,
And then from hour to hour we rot and rot,
And thereby hangs a tale?

With Job the Jews pass from theology and blind faith to philosophy that reasons why. Read the book again, and see how near Job comes to a resentful atheism, and how, to console him, his friends broach, almost for the first time in Hebrew literature, the idea of immortality: surely, if the just man is defeated here, there is another life in which he shall find reward? "Shall mortal man be more just than God?—shall a man be more pure than his Maker?" How Job wavers between hope and despair, believing and casting out belief! "I know" (let us waive the criticism of this passage as an interpolation of later scribes)—"I know that my Redeemer (literally, avenger) liveth, and that he shall stand at the latter day upon the earth; and though after my skin worms destroy this body, yet in my flesh shall I see God" (xix, 35-26.) But then hear the authentic accents of the deepest doubt:

Man that is born of a woman is of few days, and full of trouble. He cometh forth like a flower, and is cut down; he fleeth also as a shadow, and continueth not . . . For there is hope of a tree, if it be cut down, that it will sprout again, and that the tender branch thereof will not cease. Though the root thereof wax old in the earth and the stock thereof die in the ground, yet through the scent of water it will bud, and bring forth bough like a plant. But man dieth, and wasteth away; yea, man giveth up the ghost, and where is he? As the waters fail from the sea, and the flood decayeth and dryeth up; so man lieth down and riseth not; till the heavens be no more, they shall not awake, nor be raised out of their sleep. (xiv,1-12)



Mourning the loss of the Temple beneath a section of the original wall.

And then, at the end, the inexhaustible faith of the Jewish people reasserts itself; and in a vision as magnificent as anything in Michelangelo, Job sees God not as the maker and ruler of man merely, but as the order and law of the planets and the stars, the structure and substance (as Spinoza would say) of the universe.

Then the Lord answered Job out of the whirlwind, and said, who is this that darkeneth counsel by words without knowledge? Gird up now thy loins like a man; for I will demand of thee, and answer thou me. Where wast thou when I laid the foundations of the earth? declare, if thou hast understanding. Who hath laid the measures thereof, if thou knowest, or who hath stretched the line upon it . . . when the morning stars sang together, and all the sons of God shouted for joy? Or who shut up the sea with doors . . . and said, Hitherto shalt thou come, but no further; and here shall thy proud waves be stayed? . . . Hast thou entered into the springs of the sea? or hast thou walked in the search of the depth? Have the gates of death been opened unto thee? or hast thou seen the doors of the shadow of death? Hast thou perceived the breadth of the earth? Hast thou entered into the treasures of the snow? . . . By what way is the light parted, which scattereth the east wind upon the earth? Who hath divided the water course for the overflowing of waters, or a way for the lightning of thunder; to cause it to rain on the earth where no man is, on the wilderness wherein there is no man; to satisfy the desolate and waste ground, and to cause the bud of the tender herb to spring forth? Hath the rain a father? or who hath begotten the drops of dew? Out of whose womb came the ice? and the hoary frost of heaven, who has gendered it? The waters are hid as with a stone, and the face of the deep is frozen. Canst thou bind the sweet influence of the Pliades, or loose the bands of Orion?

In this majestic philosophic flight the Hebrew poet sees the universe as Whitman saw it in Salut au Monde; he realizes it as a cosmic whole, and in its light he sees each part with a healing perspective and modesty; we are made whole by seeing whole. No wonder Carlyle calls Job "a noble book, all men's book!" It is our first, oldest statement of the never-ending problem—man's destiny, and God's ways with him here in this earth. And all in such free flowing outlines; grand in its sincerity, in its simplicity, in its epic melody, and repose of reconcilement . . . There is nothing written I think, in the Bible or out of it, of equal literary merit." (Hero and Hero-Worship: The Hero as Prophet.)

Nevertheless, the problem was not answered. Even if one part's evil is another part's good, and both are subjective things, lost in the vastness of the whole, evil is real, and human suffering is too pitiful to be done away with by metaphysics. When the Jews had felt for a century the liberalizing touch of the Greek mind, and especially in Alexandria had developed a culture half Hebraic, half Hellenic, and learned to think independently of their traditions and their laws, the scepticism lurking in the Book of Job grew bolder in its speech; and suddenly, amid the Bible's poetry of fervent faith, we come upon the strange and subtle Book of Ecclesiastes, another treasure of our literary heritage.

Here the pessimism of Job finds unrestrained expression. "Vanity of vanity, all is vanity. What profit hath a man of all his labor which he taketh under the sun? One generation passeth away, and another generation cometh; but the earth abideth forever . . . All things are full of labor; man cannot utter it . . . The thing that hath been is that which shall be; and that which is done is that which shall be done; and there is no new thing under the sun . . . For in much wisdom is much grief; and he that increaseth knowledge increaseth sorrow." Here is Schopenhauer in nuce; a chapter of Ecclesiastes thoroughly understood is as strong and bitter a potion as all The World as Will and Idea.

There is no justice in the world, this preacher thinks; the wicked prosper shamelessly in every nation. "So I returned, and considered all the oppressions that are done under the sun; and behold the tears of such as were oppressed, and they had no comforter; and on the side of their oppressors there was power" (iv, 1.) And there is no meaning in the world; let a man ponder it as long as he will, the secret of the universe eludes him forever. Nothing is more ridiculous than to write books of philosophy: "Of making many books there is no end; and much study is a weariness of the flesh" (xii, 12). It is as wise to be a fool as a philosopher, for both come in time to the same end and probably the fool is merrier on the way. "I saw that wisdom excelleth folly," but "then I said in my heart, As it happeneth to the fool, so it happeneth even to me; and why was I then more wise? Then I said in my heart that this also is vanity" (ii, 13-15. He concludes that "wisdom is good, with an inheritance" (vii, 11).

Back of this sadness, as behind so much of our own delicate melancholy, is loss of belief in another life, with its reunions, its compensations, and its eternity. "For that which befalleth the sons of men befalleth beasts; even one thing befalleth them; as the one dieth, so dieth the other; they have all one breath; so that a man hath no preeminence above a beast; for all is vanity" (iii, 19).

As Job is an allegory of Judah stricken and beginning to doubt its god, so Ecclesiastes is the symbol of a people definitely conquered, scattered in exile to strange lands, and driven at last to denial and despair. It is a sign that Yahveh was beginning to die and that the soul of man, left empty and discontent, would soon be ready for another faith. Already in the Book of the Wisdom of Solomon the new belief appears, and centers itself about the hope for another life: yes, it is true that on this earth might is right, and the just man is



Post Mortems of the Grand Tour

By J. Norman Lynd

throughout California.

Pedro Mariano Payeras was its guardian angel from 1804 until 1823; and he was President of the Missions for nineteen years. The Indians here were industrious and clever at wood and metal working; and they were docile enough, until the soldier-guards took to making them work for their own private purposes, under the lax Mexican regime in California. Then these Indians and those of Santa Ines Mission, some twenty-two miles distant from here, got together and formed a conspiracy with other mission Indians, all the way from San Gabriel to this region. Bows, arrows, spears, and war paint were secretly prepared by all of these discontented red men; and a day was appointed for a general Indian uprising in Southern California, which was promised armed help by the wild Indians of The Tulares (Upper San Joaquin Valley,) with whom the Indians of the Santa Ynez Valley always had friendly intercourse.

Many of the young bucks were fairly itching to try out their war weapons, and could hardly wait until the fateful day and hour set for their vengeance upon the white man. It only needed a spark to set off this powder-magazine; and this was accidentally supplied by a corpóral of the guard at Santa Ines Mission, who flew into a rage over some matter, and proceeded to flog an Indian of the Purisima Mission.

Instantly the Purisima Indians flew to arms; and on February 21, 1824, 400 of them attacked this Purisima Mission, which was defended by only six soldier guards and two white guests. The soldiers fought until their powder gave out, and then had to surrender. In this combat, the two guests and two soldiers were killed; whilst the Indians had seven men killed. The red men let the rest of the surviving soldiers go; but kept, under a guard, the resident Padre, jolly Fray Rodriguez, who got such a thorough fright from all these and the ensuing warlike doings here, that he died within a year after this early Indian war was over.

Now masters of the mission, the Indians in high glee proceeded to cut loop-holes in the walls of this mission, and otherwise fortified it against attack. They got hold of six muskets and two old pedreros (swivel-cannon;) and with these, they bade defiance to the white man and all his works. Day and night, the tom-toms beat, and the yelling Indians, ferocious in their warpaint, gave the wild warwhoop, as they bounded about in the war dance.

For three weeks, the Indian carnival held sway; but on March 16, the Purisimas were attacked by a column sent hither from Monterey and Santa Barbara, with a four-pounder cannon to emphasize their war talk with these deluded aborigines. Horse, foot, and artillery assailed the mission, which replied valiantly with its ancient pedreros, six muskets, and yard-long war arrows.

After the four-pounder and soldiery had bombarded the luckless mission for two hours, the Indians' loss of sixteen men killed and many wounded, cowed the red skins—that they begged poor trembling Fray Rodrigues to intervene in their behalf, as the besiegers now had the Indians completely surrounded, and death stared every red man jack of them in the face. Like the good Christian that he was, Fray Rodriguez sallied forth with a white flag, and presently induced the attacking soldiery to raise the siege of the place; after certain Indian leaders had been delivered into their hands.

Some of these red chiefs were sentenced to death, some to exile, and some to imprisonment, in atonement for this uprising. Several soldiers were wounded in this famous Siege of Purisima; but the rest later proceeded to The Tulares, and there sought to complete the white man's revenge in several battls with the wild Indian allies of the mission Indians.

In this historic battle, the buildings of Purisima Mission were badly damaged—so much so, that the church had to be rebuilt. Through the Padres' intercession with the Governor, a general amnesty was soon proclaimed; and presently most of the Indians of this warlike mission returned to its fold. Secularization began its ruin; and after it was sold and fell into private hands, its buildings fell into hopeless decay. When last I saw it, only a few crumbling and roofless walls of adobe remained to mark the site of this once flourishing mission. Yet it had its splendid hour of high emprise, on the part of its red warriors, who here dreamed of regaining their former proud independence, when they were lords of a thousand rootbills in the lovely region that lies north of the Santa Barbara Mountains.

Battle of San Pascual

December 6, 1846. Commodore Stockton had taken peaceful possession of Los Angeles and Southern California; had sent the famous scout, Kit Carson, East to Washington with despatches which stated that he had "conquered" California; and had then sailed north from San Pedro, after leaving Captain Gillespie and a small American garrison to hold down Los Angeles, long known as a hot-bed of revolutionists.

True to form, the fiery Spanish-American Angelenos soon got up another revolution, besieged Gillespie on Fort Hill, and compelled him to surrender and march off to San Pedro, where he boarded an American



Don Santiago wooed the lovely Concepcion Arguello.

ship, and waited for Stockton to send the reinforcements asked by Gillespie, whilst still besieged in Los Angeles. Meanwhile, all Southern California rose in arms, hoisted the Mexican flag, and drove out the small American garrisons left herein by Stockton. Captain Mervine sailed the U.S.S. Congress into San Pedro Harbor, united with Gillespie and thence set out to march upon and recapture Los Angeles, without any artillery—only to be halted by the Californians' solitary cannon, at the Battle of Dominguez Rancho, on October 8, 1846.

Mervine saw he could not hold Los Angeles, in the face of a mounted enemy, when he himself had no horses; so he fell back to San Pedro, and waited for the arrival of Stockton, to whom he sent word of his dilemma. Stockton arrived at San Pedro on October 23, intending to march on Los Angeles; but, through a clever ruse, General Flores fooled him into believing that the armed Californians numbered thousands; so he had perforce no choice, save to sail south to San Diego, and there prepare a land expedition that would advance to the north, and recapture our warlike City of the Angels.

At San Diego, the stout old sea-dog was lucky enough to secure invaluable assistance from Don Juan Bandini, the Arguellos, the Pedrorenas—who helped him in obtaining cattle and horses here; whereas, elsewhere, the Californians had driven all their stock inland, to keep them out of our hands. By early November, Stockton had assembled a force of 800 men at San Diego; from which place, he was about ready to move north to Los Angeles, when a messenger rode in with information that General Kearny was near at hand, en route to San Diego.

In our war with Mexico, our War Department had planned four different lines of attack upon Mexico; one under General Taylor, against Monterey; one, under Wool, against Chihuahua; the main one, under General Scott, against Vera Cruz and Mexico City; and the Army of The West, under General Kearny, who had orders to conquer and occupy New Mexico, and then march west to California and seize it also. Kearny had seized New Mexico, and was en route to California when he met Kit Carson with Stockton's despatches, which apprised him that California was conquered and garrisoned already. Really, there was no need for Kearny to now go to California at all; but he did so, anyway, sending back all his troops except a hundred men or so, and taking Kit Carson along as a guide, greatly to the latter's disgust.

After a trying march across Arizona and the Colorado Desert, Kearny was glad to arrive on December 2 at Warner's Ranch, where his famished troopers at last got plenty to eat. Whilst his men were recuperating, Kearny sent a messenger to Stockton, asking him to send some one to meet and guide his force to San Diego; as he had heard, en route hither, that the Southern Californians had risen in revolt against our forces. Stockton at once sent to him Captain Gillespie with thirty-nine men and Lieutenant Beale, including twenty-five men of the California Battalion under Captain Gibson. This force joined Kearny at Warner's Ranch on December 5; and that same night, Kearny's scouts discovered that a troop of the Californians had just that evening camped not far away, at the Indian pueblo of San Pascual.

General Flores had sent this force, under Captain Andres Pico, to watch Stockton's movements, and prevent his obtaining horses, cattle, and supplies. This native troop numbered eighty men, and their chief weapons of offence were their pistols and long deadly lances—a terrible war-tool in the hands of men as skilled in its use, and as splendidly mounted as the Californians were—in addition to which, they were, like most Californians of that day, the finest horsemen in the world. Captain Pico had been observing Stockton from San Luis Rey; but this night, he had camped here at San Pascual, quite unaware that Kearny's force was in the vicinity, although the latter quickly heard about Pico's presence.

Kearny later claimed, in self-defense, that Carson and Gillespie led him to believe that the Californians would flee at the first charge of Kearny's troopers, and were not game fighters in any event. So he ordered that an attack should be made upon the Californians, early next morning; although he should have known better, as his ragged men were in bad shape from famine, fatigue, and exhaustion; they had lost most of their horses in the deserts, and many of them were now mounted on half-starved mules; and the cold rain that fell upon them, all that night, reduced the morale of men and beasts to a low ebb.

Early next morning, Kearny moved on Pico's camp, sending ahead an advance-guard of fifteen men under Captain Johnston, which presently came to the top of the hill that overlooked Pico's camp. Expecting the Californians to flee at the mere sight of the sabres of this small advance-guard, the latter were foolishly ordered to charge the now alert enemy. Pico received this crazy charge with a pistol volley followed up by an attack with his terrible lances that killed Captain Johnston instantly, and would have annihilated the entire American advance-guard, had not Kearny come up with his main body of mule-cavalry.

At the sight of this re-enforcement, the Californians wheeled about, and galloped off on their fresh and speedy mounts, easily outdistancing the oncharging Americans on their jaded horses and mules. In this stern chase, Kearny's men galloped recklessly on in pursuit of the fleeing foe, each man for himself; with the result, that soon they were strung out all along the road, at widely separated intervals.

Pico was only using old Moorish tactics on his enemy; and once he saw them thus drawn out in a long line, he ordered his troop to turn and charge the Americans. The Americans' guns had not been reloaded after the first volley, and now their clubbed guns and sabres were useless against the lances of the Californians, who landed each

(Continued on Page Twenty-three)

GUDE'S

725 South Broadway
625 W. Seventh St.



Your feet should not get tired!

NO matter how much you walk or stand, your feet should not feel heavy nor ache. One pair of Arch Preserver Shoes will prove that you can have youthful feet again, that you can enjoy walking. No more leg weariness. Yet it is smartly styled.

KEEPS THE FOOT WELL

GUDE'S
725 South Broadway, Los Angeles
Send me the new Arch Preserver booklet.
Name .....
Address .....
City ..... State .....

MESSAGES IN BARS OF MUSIC

By Charles Lucieto
Illustrated by J. Norman Lund

to their Knapp-nuts and romantic photographs to copies of important documents. Then, having covered both with a polish such as is used by manicures, they were quite willing to submit to any search . . .

But even that, although I'll admit it was clever, wasn't good for long. The agents of the Reich kept falling into our hands just as they had before. Then it was that the Germans thought up two more stunts to make sure that their correspondence should not fall into our hands. The least one can say about them is that they were inspired.

What could seem less suspicious than a bit of music entitled "Myosotis d'Alsace?"

You and I would pass a store window displaying that catchy little piece a thousand times without thinking any more about it than we do about all the other songs of that sort. That would have been a mistake, however, for that little piece of paper had more than music on it. It contained instructions from the main espionage office in Berne to the German agents in France!

When we had organized our postal censorship so well that no letter coming from or going to any German Secret Service Office could reach its destination without having been deciphered and read by us on the way, one of the most important of the German spies in England proposed the "sheet of music trick" to his chiefs. He seems to have invented it himself. This trick was to identify each letter of the alphabet with some musical note. As the agents who send the document and those who receive it are the only ones to possess the key, it is meaningless to the uninitiated. The secrecy of this method was still greater because it was perfectly simple to change the key each week. No one could have any conception of the trouble we had discovering it.

When the postal censors saw that suspicious letters no longer came through the mails they passed the word on to the counter espionage headquarters. The latter then got to work and discovered that information was still getting over the border in some way as yet unknown to us. It was up to us to find out in a hurry, just what this new means of communication was.

Every branch of the service was put on its guard, and our watch over border towns and seaports, vigorous as it had been, became pitiless. Not only were incoming ships searched—and how we searched them!—from the bottom of hold to top of masts, but we even forbade the crews to come ashore. And yet nowhere at all could we find anything suspicious. The Paris office, however, informed us that the trick continued. We were all in despair!

In our midst one fine day, however, an agent who was shadowing a suspicious-looking man in Lorient communicated an extraordinary discovery that he had made. This agent suspect was a bug on music, and each week a foreign musical publisher would send him a number of new pieces. Among them each week without fail was a song entitled "Myosotis d' Alsace." We set up a strict watch over him and, in three weeks, we came to the conclusion that if the title was always the same, the music, on the contrary, was different each week. Thus, you see, we were on the right track.



Above—
The key by means of which the "Myosotis d'Alsace" was deciphered.

Lower left—
A perfectly ordinary looking egg.

Lower right—
The same egg after being treated to a chemical bath.

A report was drawn up at once and sent to the proper authority. Two days later a "decipherer" arrived. He was an expert in reading secret messages and was, moreover, a good musician. He soon cleared the matter up. It was by means of this sheet of music that the German Secret Service office in Berne communicated with certain picked agents in France.

The key, as I said before, had an infinite number of possible combinations, but, as its basic principle was always the same, nothing was easier that to decode it. I assure you that for a while the German General Staff was receiving all kinds of "information!" Once again our estimable officers in the Second Bureau had played an abominable trick on the Germans, and, by upsetting their plans, had saved thousands of French lives . . .

Such were my thoughts one morning as I read a report from one of our agents at Lausanne, that large quantities of eggs were being shipped by a man in Switzerland, of whom we were suspicious, to a certain woman in France. The lady in question, a charming woman, received many callers and kept open house. She was very generous and had many "godchildren" at the front, to whom she was constantly sending packages.

It happened at times that a "godmother," without thinking of doing harm, would in public ask her "godson" about military affairs. However that may be, although we kept an eye on this generous lady because she had so often indulged in conversations on delicate matters, there was really nothing about her to lead us to think that she was given to spying. There was nothing suspicious about her mail; her telephone conversations left nothing to be desired. . . . Why the deuce such a craving for eggs?

As we had no right to overlook even the tiniest clue, I ordered that the eggs addressed to her should be brought to my office before they were delivered. I sent them to a laboratory, where, surrounded by the greatest secrecy, the chemists got to work, and the next day I received the following report: "A chemical examination of the eggs . . . shows that on the shells of some of them are messages written in invisible ink. This ink is sensitive under acid, of hydrochloric to vapors of ammonia. Upon immersion here in the white, ordinary solutions. . . ." The report added: "To bring out the secret writing, it is merely necessary to dip the eggs in a solution of gallic acid."

Although the guilt of this charming lady was no longer in question, and although we had the text of the questions that had been sent her on the eggs, before we could do anything we had to find out how she sent her answers to the German General Staff. We put two of our best agents in the case.

One day when we examined the eggs we found the following message:

Let us know at once whether the 101st Division is still at Chalons.

How many airplanes are there at Buc?

Where is the O. C. Dubail?

Here were three explicit questions. They required exact answers. From the day she received those questions, she was never out of our sight. She was so conservatively dressed that she looked more like a housewife than the beautiful courtesan she really was. We followed her every movement and she was in the act of putting her reply into the "mail box"—it was a bureau—when we arrested her.

Her answer was written on—a curling-iron! Eaten into the iron by acid and later covered with a thin covering of rust, artificially applied, the answer was as definite as could be.

The 101st Division is at Nancy.
There are 70 airplanes at Buc;
Dubail is at Etain.

Notice that it took this spy only four days to get these three bits of information. She had proved herself really dangerous. We punished her as she deserved . . . and her accomplice likewise.

The matter, moreover, did not stop at that. From various sources we found that other eggs were being smuggled across the border from that same place in Switzerland. Guards were stationed at various places along the border and, because of the understanding that existed between the French and the Swiss customs officials, the traffic in these "literary" eggs soon stopped.

(Copyright, 1927, Metropolitan Newspaper Service, New York; Arrangement with Robert M. McBride & Co.)



That little piece of paper had more than music on it. It contained instructions from the main espionage office in Berne to the German agents in France.



STYLISH SHOES FRIENDLY TO YOUR FEET

MATRIX
Shoes for Women



"Blackstone"—$12.50

There's more style and comfort in Matrix Shoes because they fit the *bottom* of the foot, need no breaking in, and are fashioned to cater to every whim of the Mode.

The Home of Matrix Shoes!

C. H. Baker
451 and 629 So. Broadway
412 W. Seventh St.
In Hollywood at 6664 Hollywood Blvd.
282 East Colorado St., Pasadena

Post Mortems of the Grand Tour

By J. Norman Lynd



THEY WILL TALK ABOUT THE VINEYARDS OF FRANCE, THE HOP FIELDS OF ENGLAND AND HOW THEY SPENT THEIR TIME IN SCOTLAND . .



SHE WASN'T SEASICK GOING OR COMING - SHE JUST MADE UP HER MIND SHE WOULDN'T BE . .





THE TRAVELER WHO READ NOTHING BUT RAILROAD AND STEAMSHIP TIME TABLES AND QUOTES FREELY AND AT LENGTH FROM THEM . .



"PARIS IS SIMPLY WONDERFUL! I GOT THIS HAT THERE"

"AN' I SAYS TO HIM, 'SAY, HOW MUCH IS THAT IN REGULAR MONEY?'" . .



"THEN I SAW HIM AGAIN AT LAKE COMO"

MESSAGES IN BARS OF MUSIC

Bewildering Stroke in the Game of Guile —the Immensity and Intricacy of the German Secret Service

By Charles Lucieto

Illustrated by J. Norman Lynd



In the center of the room a bust of the Kaiser looked down as if, somehow, it were presiding over the schemes that were here being hatched.

ON THE theory that, when you want to know exactly what is happening somewhere, there is no better way than to go there and find out, I left, one fine morning for Berne, which was one of the most active of the German espionage centers.

The nominal director of this center was Major von —, a nephew of a German statesman; the actual head of the office, however, was M. von X—.

From this office were sent out the orders and questionnaires to the German agents in France. It was not near the center of town. On the contrary, it was out in a suburban district, not far from a small forest. The dwelling was a huge and peaceful looking villa modeled after an English country house. The windows were usually covered by green shutters.

The general offices were in another building to the right of this; although the office of M. von X— was not with these, but in the main building. It opened on a waiting-room that was always patrolled by guards distinctly military in bearing.

This study was large and well ventilated. It was very much cluttered up with files, indices, and maps. Everywhere, on M. von X—'s desk, on chairs, on stools, on tables, were numerous documents. In the center of the room, facing M. von X—, a monumental bust of the Kaiser looked down as if, somehow, it were presiding over the devious schemes that were here being hatched.

This study, into which it was my fate to enter many times (always in the absence of its owner—usually at night,) was arranged like a setting for play. Under certain boards in the floor were hidden bells. If one stepped on one of them, it would start a number of bells ringing violently to announce an intruder in the room. It was important not to sit down in certain of the armchairs in the room. They were veritable beartraps.

Above all, it was dangerous to step on the rosette in the middle of the rug . . . without being careful first to shut the trap door that was underneath. And if you valued your life, it was imperative not to touch even slightly any of the keys that had been . . . forgotten . . . in various key holes. Because he forgot this slight detail, one of M. von X—'s personal secretaries was electrocuted.

If M. von X— is cross at me for having let the public know these details about his "home," he must still admit that it would have been difficult for me to do otherwise, when I knew such details as I am about to relate. I guarantee their authenticity.

In this connection, a writer in Germany has taken me to task, saying,

"Definite proof that the author of On Special Missions is ignorant of most of our secrets may be found in the fact that he describes as being in the Wilhelmstrasse certain offices that are really somewhere else."

As these gentlemen seem to want more definite details, here they are.

According to this writer, we in France don't yet know where the "Nachrichten Bureau" is. That, of course, is the name the Germans have given to their Secret Service. Still better, this same paper charges that we don't even know where are the headquarters of "Abtheilung," the anti-French espionage service.

I will do my best to take the reader through the headquarters of the German Military Secret Service.

At the end of the famous "Unter den Linden" avenue and just across from the Imperial palace is the Place de Paris, upon which are the Brandenburg gate and the French embassy. Going through the Brandenburg gate, one finds oneself in the Thiergarten. Passing by the column of Victory, one soon comes to an immense palace whose architecture is a little out of keeping with the atmosphere of this aristocratic section. This palace is the headquarters of the German General Staff. You would never guess it, if you did not know. There is nothing unusual about the building. In front of it there is no sentinel; inside, no corporal's guard.

At times an immense, heavily-braided porter walks back and forth in front of the door. Only important officials are allowed to use this door.

The small fry use the other door, which faces the Herwarthstrasse—to give all details. On the second floor of this building are the offices of the German Secret Service.

If these details don't convince my colleagues on the other side of the Rhine, I can easily add to them. For instance, in the anti-French section, there are five officers —a director and four assistants. And I could give their names. Let us walk into this room. It is a large room, furnished with a desk, two tables, and a few chairs.

A huge steel cabinet takes up one whole side of the wall. In it are kept all documents—collections of papers, maps, photographs, etc.—that have to do with the French army and navy. Pasted on that cabinet is the sign, "In case of fire, save this first!" There is a door in the wall opposite the cabinet. It opens into the office of the head of the section.

This room is more comfortably furnished. The desk and chairs are of oak. There is an iron safe in a corner, and over the mantelpiece is an Empire clock. Above is Edouard Detaille's painting, "Le Reve."

I have no doubt that such revelations will irritate several people in Berlin. And yet, I must admit, they are far from complete. There are things that I am not allowed to tell!

One interesting question concerning which I must be reticent is, "How do the Germans organize their map-making service?" If I tell my German colleagues—for I am positive they do not know it—that the headquarters of this branch of the service is in the room directly above the one that I have just described, perhaps they will recognize that, once again, we are, to say the least, quite as well informed about such matters as they.

Do they want still another proof?

I have already remarked that the palace of the German Staff faced the Thiergarten, and that the most imposing entrance to the building was on that side. I did not, however, mention the fact that side by side with this door is another, very small, discreet, and unimposing . . . At the present time there is just one man in all Germany who has the right to use that door—and that man is General von Seeckt, commander-in-chief of the German army.

Formerly, that is, before the armistice, the Emperor himself was the only German who might use it. Unknown to anyone, he would use that door when he went to the offices of the German General Staff to give his orders. It was after having left the building through this door that, one fine morning in August, 1914, he declared war on France.

The German Secret Service, with its official headquarters at the Thiergarten, in Berlin was the most gigantic system for espionage imaginable. It may be said without fear of exaggeration that when the Kaiser decided to declare war on us the German General Staff knew all that was to be known about the condition of our military forces.

It seems scarcely necessary to mention the fact that the activity of the Secret Service since the armistice has diminished so little that at the signing of the famous secret treaty between the Germans and the Bolsheviks at Rapallo, it was necessary to erect two buildings in which to house the new agents . . .

The Secret Service, made up out of whole cloth and put into working order by the spy Stiber, who died in 1892, comprises three distinct branches: (1) The political branch; (2) The military branch; (3) The naval branch.

Before the fall of the Kaiser the political branch was directly attached to the Emperor's Cabinet. At present it is under the control of the Minister of Foreign Affairs—at least to outward appearances it is —and it comprises as many sections as there are countries in the world. Before the war the most important division was the "Personal Section," under the direct supervision of the Emperor. He, however, exercised his power clandestinely and allowed the Premier in office to retain nominal control. This section of the service is still in existence. It has merely changed its name, now being called the "Private Section."

We must admit that the German agents did their work thoroughly, for the information they turned in to the General Staff by filling out questionnaires left nothing to be desired. A set of these questionnaires was found on a spy who was captured behind our lines. They were on the thinnest paper obtainable. He had rolled them up and hidden them under the tobacco in his pipe. This was a favorite place for concealing papers by the agents of the Thiergarten, as it had the added advantage that, if they thought themselves in danger, they had only to light their pipes to destroy all evidence of their crime.

We had been warned about that trick and usually we succeeded in stopping them in time. Eventually the Germans realized that we were on to their little pipe stunt, so they promptly invented another that we had much trouble discovering.

When he had information of some sort to get back to Germany—a report, map, sketch, or something of that sort—the spy, using a special ink, would copy this information out on a piece of mica thinner than a cigarette paper. He would then glue this on to the lenses of his glasses. Whoever invented the "glasses trick" was a genius. No one will ever know how much damage he did!

That was not bad, but the Germans eventually went it one better. By means of special equipment, they were able to glue on

THE STORY OF CIVILIZATION

By
Will Durant, *Ph. D.*

Tribulations of the Jews and the Last Act of the Hebraic Drama — —



The new Hebrew University and library at Jerusalem.

THE Temple brought into the religion of the Jews a centralization of power that reflected the consolidation of the monarchy. Though it could not have accommodated Solomon's wives, it was enough to require heavy taxation of the middle classes, and severe labor from the manual workers of Jerusalem. By the time it was complete the gap between the poor and the rich had grown so wide as to precipitate one of the historic crises in the ancient war of owners and owned. The poor were ground down by the state, by landlords, and by priests, while the rich grew richer every year as trade increased between Phoenecia and the Red Sea.

In this clash of social forces the Temple played a timidly neutral role, or leaned to the side of royalty and wealth. The evolution of theology among the clergy lagged behind the natural development of moral ideas among the people; this is one of the recurrent themes of history, and the secret of the mortality of creeds. Yahveh was still a tribal god; the Jews worshiped him while making no pretense that he was also the god of other lands; they loved him as the modern populace loves a pugilist—because they thought him a better fighter than the rest. They did not care that he was (in the words of Hobhouse) "half a barbaric chief, half an Oriental despot," or (in Renan's judgment) "capricious, cruel, greedy, irascible, loving even human sacrifice," (cf. 2 Sam.; xxi, 6f.) or that he stole and lied, and killed men for lying, or for touching the Holy of Holies to save it from falling to the earth; or that to gain his ends he slew whole nations and committed atrocities beyond the cruelty of a man. It was for them that he had done all this; and they loved him all the more for it. Nothing is so popular as despotism.

Meanwhile the Hebrews of Judah, the southern half of Palestine, had retained the old simple life of herding flocks and tilling the soil. After the death of Solomon (955 B. C.) they separated from Israel and formed a state of their own, with Jerusalem as their capital. The division did not merely weaken the Jews in the face of the voracious empires that surrounded them; it brought to a sharper point that conflict between the country and the town which groans like a tug of war through the pages of history. Jerusalem had become a city of commerce, and industry, of luxury and slums; and all about it were peasants envious of this luxury, and caught (as in our own day) in the toils of a thousand middlemen. It was to voice the protest of these peasants that the Prophets came.

These prophets were not fortune tellers; they did not predict the future except as threatening an evil issue to contemporary injustice and greed. Nor were they priests; they bore the same relation to the prophets or Rabbi of the Temple that Schopenhauer and Nietzsche bore to the professors of philosophy in nineteenth-century Germany. "No prophet am I, no prophet's son am I," warns Amos, first of the great line; he was only a shepherd, who had come up from simple Bethlehem and found the cruel industrialism of the capital an abomination. So he "stood in the gate" (on the street-corner, as we should say) and denounced the rich men of the city and the wealthy priests of the Temple with powerful and touching eloquence.

> Woe to them that are at ease in Zion . . . that lie upon beds of ivory, and stretch themselves upon their couches . . . Forasmuch therefore as your treading is upon the poor, and ye take from him burdens of wheat; ye have built houses of hewn stone, but ye shall not dwell in them; ye have planted pleasant vineyards, but ye shall not drink wine of them . . . Therefore the Lord saith: Woe unto you that desire the day of the Lord! to what end is it for you? . . . I hate, I despise your feast-days; . . . though ye offer me burnt offerings, I will not accept them . . . Take thou away from me the noise of thy songs; for I will not hear the melody of the viols. But let judgment run down as waters and righteousness as a mighty stream. (v, 11, vi, 1-21.)

Here is glorious language and poetry; and when you reflect that it is part of the oldest written literature in the world—part of that same Bible, or Books (Gr. biblia) which gives us also the oldest connected historical narratives, and the poetry of Ruth and the Psalms and the Song of Solomon—you begin to understand what a debt we owe to this little people hemmed in among the hills of Palestine. No wonder Renan describes the Hebrew language as "a quiver full of steel arrows, a trumpet of brass crashing through the air." And history, which can be as reckless as nature, has allowed that noble speech to decay, giving its place to dialects cut off from all literary traditions, and shorn of all beauty and power.

But if Amos reaches at the very outset to splendor of thought and utterance, what shall we say of Isaiah, who is to Amos like thunder and lightning to gentle rain?

While Palestine was weakening itself with division, great empires were growing about her to the east. In 722 B. C. the Assyrians took Samaria, capital of the northern Hebrew kingdom; and a few years later, led by Sennacherib, they laid siege to Jerusalem. And while the despairing Jews felt the anguish of starvation, and asked themselves why their god had abandoned them, a greater prophet rose among them than ever before, and dared to tell them that the army of Assyria was but a rod and a scourge in Yahveh's hand to bring his people back to justice and social peace.

It is unnecessary to meet war with war, said Isaiah to the incredulous Jews, war is a worse evil than any that it can remedy; meet it with righteousness, and God will show a just nation the way out of might into right, out of empire into federation. "And he shall judge among the nations and shall rebuke many people; and they shall beat their swords into plowshares, and their spears into pruninghooks; nation shall not lift up sword against nation, neither shall they learn war any more." (ii, 4.)

For a time it seemed that Yahveh would protect his people; a great pestilence swept away the army of Sennacherib (701 B. C.) and Jerusalem was saved. But the political chaos of Judah combined with its desiccated soil and its economic dependence upon Phoenician trade to leave it open to renewed attack; and in 586 B. C. Nebuchadnezzar, leading the armies to the new empire of Chaldea, captured Jerusalem, and dragged most of its population away with him to captivity in Babylon. It was in these awful days that Jeremiah poured forth his wrath upon the leaders of his people, denouncing their foolish reliance upon force, and attributing the misfortunes of the Jews to the exploitation and greed which belied in practice their religion of benevolence and justice. His country exiled him, and he ended his days in misery and bitterness in Egypt; but he had prepared the way for a prophet greater than himself, that anonymous genius who, in the later chapters (xl-lv) of the Book of Isaiah, explained to the Jews the narrowness of their tribal deity, and lifted them for the first time to the vision of God as the spirit of life; not of one people merely, but of all things. No longer "I am the Lord thy God, thou shalt not have other gods before me;" there were no other gods, there was only one: "I am the Lord, and there is none else" (xlv, 5). And then again we touch a peak in literature;

> Behold the Lord God, who hath measured the waters in the hollow of his hand, and meted out heaven with the span, and comprehended the dust of the earth in a measure, and weighed the mountains in scales and the hills in a balance . . . Behold the nations are as a drop of a bucket; behold he taketh up the isles as a very little thing. It is he that sitteth upon the circle of the earth, that stretcheth out the heavens as a curtain, and spreadeth them out as a tent to dwell in. (xl.)

Here at last is monotheism, and the prelude to Job, and the introduction to Spinoza, and the preparation for science; here is the first clear view of the unity of the world.

Yet the spirit of the prophets is not the spirit of science; it is rather the stern voice of Jesus and Paul, of Luther and Calvin and Knox, of Milton and Carlyle. The prophets were Puritans; they were the first to emphasize the idea of sin, and to brand worldly pleasure as iniquity; they were the first protestants, and it was the Old Testament, rather than the New, that made the Reformation. Perhaps because their nation was in the throes of mortal combat, they found no place in the good life for the joys of the earth; and their influence so strengthened the ancient prohibition of graven images that their people have been until modern times almost completely sterile in the plastic and pictorial arts. And like all moralists, and even while denonuncing tribal theology, they betrayed a tribal narrowness and dogmatism in their more bitter moments; Jeremiah denounces to death those who differ from him; and some say

(Continued on Page Twenty-two)



Amos, the sheperd, first of the great line of prophets, denounces the rich men of the city and the wealthy priests of the temple.

pulling out a manual with black naturals and white sharps and flats. "This is a vertable Father Schmidt. You blow it with the foot."

"Yes, That's it—a Father Schmidt! And you blow it with your foot."

"You are lucky to have this. They are very rare. Even Hampshire hasn't got one."

He stood for a moment in a curious pose of attentiveness. Then turning abruptly he said: "I must go. Thank you for a very pleasant tea. Directly—directly I can manage it I will send you a manual."

Outside in the street he hailed a taxi and was driven to the Duke's house in Hamilton Square. He sank down on a sofa and with a shuddering finger pressed an electric bell. In a moment the door opened and Barstow appeared, looking pallid and fully agitated.

"Yes, madam?" he said in a hoarse voice.

"What has happened?"

"Madam, if was Thomas."

"Thomas! Why? What caused Thomas to bowl?"

"Not bolng there, madam, I can't say for certain. But Thomas swears, takes his oath about painting music Christianity, ing nobody of interest or cultivation. Since you left me this afternoon I have had a wonderful experience. It appears that a brother of the Duke of Hampshire, Lord Lionel Danesborough, lives in my immediate neighborhood, though I didn't know it till now, and just after I had got rid of that dreadful old person in a bonnet and her daughter he came to call on me. He stayed for hours, and we had a really enthralling discussion about painting, music Christianity, and was received by Lady Caroway at breakfast time on the following morning. She read it over her tea and toast, and then

P. S. Lord Lionel is going to take me over in his car to see the Duke and Duchess of Hampshire at Morton Abbey in a day or two. He wants my opinion on some of the duke's furniture. Two of his dearest friends will accompany us.

T.

Good Short Stories from Everywhere

COMPILED FOR THE TIMES SUNDAY MAGAZINE

Have and to Hold

Al Jolson, still trying to prove to Sir Harry Lauder that the Scotch are tight, tells of the Scot living in Chicago who wanted to break his engagement to a girl because she had grown so fat. It was all right with the girl, but when it was found that she couldn't get the engagement ring off her finger, the Scot insisted on marrying her.

Playing Safe

Mrs. Lydia Barnes of Woman's Club fame, was scoring the modern mother for dressing like her daughter. "What is chic and proper for the young," she contended, "may be and usually is, vulgar and ridiculous for the giddy parent. The worst of it is, that the young folks know this and lose respect for those who should be their guides and mentors.

"The other day I heard one of those modern mothers say to her daughter: 'Gertrude, are you keeping something from me?'

"'Yes, my millionaire boy friend!' was the pert answer."

Almost Strangers

There are many who claim that Charles M. Schwab is the world's greatest salesman. This may or may not be true, but Charles himself loves to recall his first venture as a knight of the road.

He tried and tried, but had not the slightest luck and finally reached the last store in the town.

"Really," protested the merchant, "there isn't a single thing I want today."

"But surely you'll let me show you my samples," pleaded Schwab.

"No, I really haven't the time to waste."

"Well, anyhow," said the desperate salesman, "would you mind letting me use your counter to look them over myself? You see, I haven't had the opportunity to do so for some time."

Remote Control

One of the janitors at Warner Brothers discovered that with the aid of alcohol he could clean the dressing-room mirrors ten times as fast as by ordinary methods. At least that is what he said, and by one of those miracles that sometimes happen, he put over the idea and got the alcohol.

Not long afterwards, the head janitor caught Pat in the very act of drinking some of the precious fluid.

"Patrick, you told me you wanted that alcohol to clean the mirrors and now I find you drinking it. What have you to say for yourself?"

"Shure, boss, it's a-drinkin' it an' breathin' on the glass Of'm a-doin'," explained Pat.

High Finance

The old-fashioned burglar, according to Detective Nick Harris, used to rush to a "fence" after making a haul and get rid of his plunder for whatever the "fence" chose to give him. Thus, many a valuable gem was recovered, for which the burglar had received less than one cent on the dollar.

"But today it's different," declares Harris. "Most of them handle their business like Chicago Sam. After a good haul, Sam's partner said to him: 'gee, this is a lot of swell swag, but I ain't got the savvy to figure what it's worth an' you ain't either.'

"'We don't hafta figger it,' said Chicago Sam, scornfully. 'The mornin' papers will give us de exact amount.'"

To the Rescue

Reggie Denny, the picture star, is English, but that doesn't deter him from telling good ones on his countrymen. One of his briefest and best is:

"'Elp, 'elp! A bald-'eaded man over 'ere has fainted!"

"Give him hair! Give him hair!"

Flying Nut

The late Senator Lodge of Massachusetts always counseled against reckless haste; indeed, he was inclined to classify haste and radicalism as synonymous.

"Hasty legislation," he once said, "reminds me of the man who was tearing down Pennsylvania avenue in his high-powered car at terrific speed.

"'My goodness!' exclaimed a bystander, 'What makes Senator Blank's car rattle like that!'

"'It's not his car that rattles,' was the answer, 'it's his brains.'"

Nothing Overlooked

"Englishmen go globe trotting to see the world and Americans do it to cover the distance," said Wilbur Russell recently.: "Not long ago I met a friend who had just come back from across the pond and who bragged that he had 'done Paris' in two days

"How in the world did you do that?" I asked him.

"'Oh, it was easy,' said my friend. 'My daughter visited the monuments and the museums, my wife the stores, and I did the music halls and cafes.'"

Behind Bars

Former Prohibition Chief Andrews used to tell a good story anent the fate of bootleggers. This one did business in a Vermont town where his horse and buggy were as well known as the country doctor's.

One day, while delivering some goods, they encountered a zebra that had escaped from a circus. The bootlegger stared for a moment at the black and white stripes and then shouted at Dobbin:

"Git up, you lazy cuss! That's how you'll look if you're ever caught!"



Barker: Ladies an' Gemmen, we are now enterin' the quaint and picturesque Amurrican quarter of Noo Yawk!

Copyright, 1927, by the Bell Syndicate, Inc.

Getting Ammunition

The following incident shows to what an unselfish extent some will go in their zeal to perform their duty of being their brother's keeper.

In a little village in Ohio lived Rev. Peter Jefferson, a negro parson, who was loud in his exhortations against attending a circus that was to visit his town. He threatened to expel any of his flock who dared to spend their money in such a sinful way. Strange to say, when the eventful performance was given, the most conspicuous person present was the violent parson. When one of his white friends inquired how he came to be at the circus, he said:

"Law, Mistah Henry. I hates it mightily, sah. But I's de shepherd, and I's 'bliged to look arter my flock. I got my eye on every las' one dos onchristian sinners, and you see if I don't make 'em smell fire and brimstone on Sunday!"

Hot Stuff

The fire and heat shedding propensities of asbestos are now so thoroughly proved that it is hard to realize that there was a time when, in the old idiom of Missouri, one had to be shown. A curious test—it entailed as well the winning of a prize—is said to have taken place in France a century ago, when a Frenchman named Chaubert, clad in an asbestos-lined robe, entered an oven along with a steak.

"In twelve minutes," runs a recent account of the odd occurrence, "the steak and Mr. Chaubert emerged—the former cooked, if a trifle overdone, the latter uncooked, but well warmed up."

Heavy Schedule

"Good mornin'; you're early this mornin'; said Mr. Hedger.

"That's a fact," replied Mr. Ditcher. "But I've a big job afore me, an', sez I to myself, I'll jest start in an hour before I begin, and work an hour or so after I quit, an' do a little bit more while I'm restin' at noon, an' so I'll have it done 'twixt daylight and dark."

Scandal

Seeing his mother nod pleasantly to the minister who went by, Archie inquired:

"Who's that, mamma?"

"That's the man who married me, dear," replied mother.

"Then if that's the man who married you," said Archie, "what's pa doing at our house?"

Put One Over

L. D. Bentley, in an article on "crashing the gate," tells the following instance:

"A well groomed, suave individual introduced himself to a company manager, saying, 'I am a close friend of Mr.—,' giving the name of a famous theatrical producer. 'He told me you would give me a couple of good seats to his show.'"

"Nothing doing," retorted the company manager abruptly, "that's old stuff and I don't fall for it."

"May I have your name?" the outraged one asked with great dignity.

The manager obligingly wrote his name down on a slip of paper.

"Thank you for that much," said the stranger, and left.

But that was not all. Outside the theater, the man was joined by another. On the slip of paper just above the manager's signature, the first man wrote, "Two good seats." The second man took the paper to the box office and received a pair of front row seats.

Real Curiosity

A traveling menagerie show had been visiting the villages of Northern Scotland, and on the day they left their last village the gorilla died.

Instead of burying the animal they left it by the roadside. Later in the day two ghillies happened to pass the spot, and the defunct gorilla caught and held their gaze.

"An' what'll it be, think ye?" asked one.

"Weel, it's oower big for a MacPherson," came the answer, "an' it canna be a Gordon for it has nae kilt, but, judgin' by its een, I'm thinkin' it is ane o' thae American veesitors!"

Stop Your Rug Corners Curling



NO KURL RUG CORNER

Easy to attach.
They are non-skid, soft and pliable.
No metal on the floor.
Use Nokurl and your rug corners will not skid or curl.

Get them at
Barker Bros. Rug Dept., Mays Rug Dept., Los Angeles, Cal.; Franzen Hardware Co., Riverside, Cal., or your dealer.

Send $2.00 for package of four corners.
One corner piece 60c
Sent C. O. D. Money refunded if unsatisfactory.

NOKURL
P. O. Box 2291, Los Angeles

ARCH-SHOES FOR TENDER FEET

Feet Hurt?

No matter what your foot troubles may be, there is an Arch Shoe to relieve them.

Bunions smile in Shoes Fitted by

LEO FEDER INC

Formerly with COWARD SHOE CO., New York.

606 W. 6th St.

Just a step from Grand
Edwards & Wilshey Bldg.

HOSIERY
Direct from Maker To—YOU



All new and fresh, right off the machine (no shop-worn hose.) A wide range of quality in all the new winter shades that blend so charmingly with footwear and costume.

The kind all smartly dressed women are wearing

Sheer Chiffon — Service weight, and intermediate weights, guaranteed 100% Pure Silk, at attractive prices.

SIX DIFFERENT GRADES
$1.35 to $2.75

BEVERLY HOSIERY MILLS, Inc.
332 S. Hill Street, Los Angeles, California

Restores Hearing With German Discovery

SCIENCE has made remarkable progress in making it possible for deafened people to hear. Recognized authorities on both continents consider a new discovery called the "Duotone" the most perfect means of making the deafened hear instantly. It is an entirely inconspicuous device and is so tiny, the earpiece is worn in and not on the ear.

Results are astonishing in even the most severe cases.

The R. L. Scherer Company of Los Angeles are the distributors in Southern California and Arizona for this German invention. A trial demonstration for those interested will be given by Mr. L. E. Greene, factory representative, at the offices of the company, 736 So. Flower Street. Write him today for full information and trial offer.—(Advertisement.

THE STORY OF CIVILIZATION

By
Will Durant, Ph. D.

Tribulations of the Jews
and the Last Act of the
Hebraic Drama — —

PHYSICAL CULTURED

By
Alma Whitaker

He made me bend over in a dozen directions and when I didn't achieve it to his satisfaction he pushed my head down

EVERY few months a dulcet voice over the telephone has been inviting me to accept a free trial physical culture treatment.

The voice talks a little intimately, with naught but my own interests at heart. If I am too fat they will "take it off." If I am too thin they will "build me up." If I am just right, they will keep me "in perfect condition." For my own sake, they implore me to take just "one trial treatment."

The last time that voice caught me on a week day. A go of neuritis . . . was this treatment any good for that? You bet it was. Why, they were more successful with neuritis than any licensed physician could ever be . . .

I was astonished to find this home of physical culture on the top of an office building and functioning in two by no means large rooms. One was fitted up with cubicles—tiny booths to undress in round the wall, larger ones containing the "tables" in the center, a cabinet bath tucked into one corner and a shower in another. The other room, about as big as our living-room, was called the "gymnasium."

I was handed a most blousy and unattractive bathing costume designed for a lady twice my size and told to get into it. It is all very well, but poise and aplomb in a bathing suit do depend considerably on the svelte fit of the garment. So it was with some embarrassment that I presented myself to Victor.

Victor is a short stocky male, with an amazing pompadour, showy muscles and an impersonal expression of face. He lords it over the gymnasium. Three plump females were lying flat on the floor, obeying Victor's staccato demands to raise their legs up high over their heads, the while they panted o'er the earnest effort. Victor set them all exercising and then turned to me.

Victor looked me over with cold appraisement. "You can stand a little off there," he remarked, poking me in the stomach. "Get on the scales." I got. Nothing chatty about Victor. "Humph. One hundred and twenty-one pounds. Might take a bit off here," he mused, slapping me with the back of the hand on the hips.

Now it's all very well, but hitherto I have not even permitted a husband these intimate calculations. But Victor does not respond to a chilly, haughty eye—above a sloppy bathing suit.

"Stand on this mat," ordered Victor. I stood. "Now bring your knee up as high as you can. No, no. Higher than that. Hit your stomach with it. When he had me started, yanking each knee up alternately, he left me to change the exercise of the breathless ladies on the floor.

He was soon back. He made me bend over in a dozen directions and when I didn't achieve it to his satisfaction he pushed my head down, or yanked a leg out, or pushed an arm. Finally, I too, was laid out on my back, tossing legs in the air to Victor's commands. By-and-by he held my feet down and made me bend upward. Victor grabbed my feet as though they were wooden handles. Presently he had me trying to touch my forehead with my instep . . .

I was denied one jolly part of the treatment that looked most intriguing. It was, it appears, only for ladies with much more hip than mine. They slithered a leather belt around the lady and turned on an electric machine, that made her shimmy beyond Gilda Gray's wildest imagination. It is not good form to laugh during a physical culture class—but that act would make no end of a hit in vaudeville. A very fat lady in a baggy bathing suit, doing a wild dervish dance for ten solid minutes. I had no idea fat ladies could be so active. She sighed blissfully when the current was turned off and hopped to the scales to see how much she had shaken off. About six ounces . . .

But I was hustled into the bath cabinet instead. It is a big box, with four huge lights. There is a little stool and a towel for the patient to sit upon. They remove the bathing suit, shut up the top of the box, leaving only one's head out, and smack a wet towel round one's head. Then they stand a clock on top and tell you you have to sit there ten minutes. Pretty soon one is perspiring copiously . . . That ought to have baked any amount of neuritis out of one.



The next item on the program was a shower and a rub down. Then they rolled me in a blanket and sat me on a chair in my tiny cubicle. A bed would have been merciful—but they don't encourage anyone to sleep up there. While waiting I heard numerous whacks and ouches and startled giggles from the center cubicles, where those tables were. My turn came and I knew then.

A strong-armed lady flopped me down on the table and covered my embarrassment with a sheet. Then she turned a bit back and started pummelling. Phew! She took up whole handfuls of me and kneaded it. She grabbed bunches of muscles and twirled them. She dug Herculean fingers deep into bunches of nerves . . . It tickled, so I giggled through my groans, but she was quite unimpressed by any of my reactions to her drastic ministrations.

"Aren't you giving me an extra hard one?" I pleaded.

"Lordy, no, honey. I'm giving you a gentle one. I gives it to 'em much harder 'n that when it's for reducing," she beamed. "And they likes it," she added. "They don't think they gets their money's worth if I don't make it deep."

She wiggled my legs around and sawed my arms up and down, and cricked my neck, bent my knees up and grabbed handfuls of innards and pummelled them, and finally turned me over like a flapjack and pounded my back. Then she slapped me all over.

And to think I get a wicked looking bruise if I only bump myself against the kitchen table at home. And hubby can purple me up by just grabbing by arm when we cross a road!

The next part of the treatment was "the light." One is stretched out on a narrow cot, right under a huge violet-ray light, with a towel over one's face to protect the eyes. This light, which feels like hot sunshine, penetrates right through one. It takes all the aches out left over from the thumping and whacking . . .

Lying there, I could hear the conversation in the cubicles.

"Well this is my eighth treatment," one fat lady was saying. "I have taken off four pounds—and never dieted once. I eat what I like. Believe me I have no use for dieting. Life without good food isn't worth a cent to me. I weighed 188 when I first came and I only weigh 184 now. I sure am for your system . . ."

What a life! Eating and putting "it" on, and then taking these drastic treatments to take "it" off . . . and glorying in the discovery that she could continue to eat like a hog, with two hours a week off to keep the results down. I yearned to ask her what else she did besides eat, when she wasn't taking physical culture treatments at $100 for twenty.

Although they claim to "build you up" if you are thin, there was only one skinny dame there. And she was most anxious about her neck and her legs. She liked being skinny everywhere else . . . "But evening dress sure looks punk with a bony neck," she was confiding, "and isn't it fierce to have broomstick legs these days?"

Her treatment omitted the shimmy and the cabinet bath, but included some extra patting and rolling-pin attention on her legs, and some extra massaging round her neck. I couldn't see any difference between the thumping and whacking she received, and the neck massages and those given the fat ladies. And Victor put her through exactly the same exercises.

When I was finally dressed, the real tussle came. I had, you see, had a free trial treatment. But I was yet to be persuaded that I needed the $100 worth. For this purpose a frightfully handsome young man of about thirty, who ought to be a movie hero, brought his charms to bear upon me. I was a difficult case, because I wasn't fat and I wasn't skinny and he didn't happen to know about the neuritis, so the nice fellow didn't have a really good talking point. I spoiled the whole party by asking him all sorts of searching questions and failing to answer the ones he asked me. It was a dirty trick. And when I finally got away, without signing on the dotted line, by remarking that I was a poor working girl and couldn't afford these fancy luxuries, I know he made a mental note to inquire how the deuce I ever got into the Blue Book, and so became eligible for a "trial treatment." I never confessed it was because the publisher is a friend of mine . . .

But I know that young man counts that day lost upon which a "free trial treatment" patient gets away from him. I could feel his baffled scorn as I hurried to the elevator.

But my conscience was quite clear when the dear old neuritis started right up again, even before I reached the office . . . And anyway I tipped the husky masseuse. I wouldn't have dared tip Victor.

THE American woman —so fundamentally sound— who has allowed herself temporarily to be the victim of extremists — is turning from the exaggerated shoe with its harmful effects to

CANTILEVER SHOES

Scientifically correct, giving comfort through flexibility
Styled for smart women



"JOAN"
In Black Suede

Cantilever Shoes

For Men—
Women and Children

728 South Hill St.
THIRD FLOOR

Pasadena
424 E. Colorado

Long Beach
536 Pine Ave.

Cantilever Hosiery for Women

Good Short Stories from Everywhere

COMPILED FOR THE TIMES SUNDAY MAGAZINE

Have and to Hold

Al Jolson, still trying to prove to Sir Harry Lauder that the Scotch are slick, tells of the Scot living in Chicago who wanted to buy a suit of clothes. He went to a tailor and said he wanted a suit of clothes. The tailor measured him and said he would have the suit ready in a week. The Scot came back in a week and the suit was ready. He tried it on and it fitted him perfectly. He paid for it and left. The tailor was surprised that he did not ask for a receipt, so he called him back and said, "Don't you want a receipt?" The Scot said, "No, I'll have to wear the suit."

Remote Control

One of the janitors at Warner Brothers' studio in Hollywood has been discharged for using a vacuum cleaner to suck the dust out of the keyhole of the office of Harry Warner, president of the company. The janitor was trying to get a job as a motion picture director.

High Finance

The old-fashioned burglar, according to Beezie Denny, the picture star, is fading, but that doesn't deter him from being good ones on his countrymen. One of his briefest and best is:

To the Rescue

"Yes. That's it—a Father Schmidt! And you blow it with your foot."

"You are lucky to have this. They are very rare. Even Hampshire hasn't got one."

He stood for a moment in a curious pose of attentiveness. Then turning abruptly he said: "I must go. Thank you for a very pleasant tea. Directly—directly I can manage it I will call with my motor to take you over to Hampshire's place. He and the duchess will be delighted to see you."

"Really that will be enchanting!" said Mrs. Chetwynde Mason warmly.

He seemed to hesitate, staring at her.

"You—would you mind very much if I brought my two friends with me?"

"Of course not."

"They may not—still they usually like to accompany me."

"Do bring them, of course. Any friends of yours are sure to be delightful."

When Lord Lionel had accomplished his tranquil exit from her drawing room, Mrs. Chetwynde Mason stood for a moment looking 'round at all the beautiful things she had gathered together. How much more he knew about them than she did! What a marvelous mind! What culture! What knowledge! Was any mortal thing not known to him? He had really made her feel almost as if she were on a level with Mrs. Sampson and Miss Ellen Sampson—on the rummage sale level. She had not even been aware that the little old organ was a "Father Schmidt" until he had told her so. And he was going to motor her over to the Duke and Duchess of Hampshire with two of his intimate friends! He had chosen her out to—

A prolonged howl from somewhere in the inner or outer hall broke horribly upon her reverie. Something frightful must have happened to cause such a piercing outcry. And it hadn't been a woman's voice.

Was it possible that Barstow had gone suddenly mad and tried to murder Lord Lionel, or that Thomas, the saucy looking young footman, had attempted to strangle his superior servant? She sank down on a sofa and with a shuddering finger pressed an electric bell. In a moment the door opened and Barstow appeared, looking painfully agitated.

"Yes, madam?" he said in a hoarse voice.

"What has happened?"

"Madam, it was Thomas."

"Thomas! Why? What caused Thomas to howl?"

"Not being there, madam, I can't say for certain. But Thomas swears, takes his oath, madam, that he did nothing to his lordship."

"What do you mean? What should Thomas do to his lordship?"

"I couldn't say, madam. But Thomas must have done something."

"Why?"

"Because, madam, so Thomas swears, just as his lordship was leaving the house, with Thomas holding the hall door for him, he took a sort of run, and let out with his foot and caught Thomas—well, madam, I scarcely like to say it."

"Go on! Go on!"

"Caught Thomas a regular oner, madam, in the hinder parts. Excuse me, madam."

"Really, Barstow!"

"I'm sure I beg pardon, madam, but you asked me."

"Then Thomas must have insulted his lordship."

"I couldn't say, madam."

"I say he must have!"

"Certainly, madam!"

"Give Thomas his notice and a month's wages. He must leave tomorrow. I cannot keep a footman who obliges a visitor of noble birth to assault him in self protection and then howls in that disgraceful manner. That will do, Barstow."

When he had gone Mrs. Chetwynde Mason went to her writing table, sat down, and wrote the following letter to her friend, Lady Caroway.

Amber Grange,
Amber,
Thursday evening.

My dearest Eleanor:

I take back all I said to you today about the English countryside containing nobody of interest or cultivation. Since you left me this afternoon I have had a wonderful experience. It appears that a brother of the Duke of Hampshire, Lord Lionel Danesborough, lives in my immediate neighborhood, though I didn't know it till now, and just after I had got rid of that dreadful old person in a bonnet and her daughter he came to call on me. He stayed for hours, and we had a really enthralling discussion about painting, music, Christianity, Etruscan vases, ceramics in general, the classics, poetry, sculpture, book-binding, literature, horticulture and, in fact, almost every subject that can interest two omniveorous and far reaching minds. We touched on Wagner, Nietzsche, Cagliostro, Liszt, Correggio, Horace, Virgil, Ovid, Cicero, Burne-Jones, Browning, and many others.

He is a wonderful man, perhaps even a man of genius. Naturally, being who he is, he is ultra refined and has perfect manners. But in addition there is this marvelous culture, this far reaching intellect, this critical acumen, and this quite amazing knowledge. Is it not wonderful to have such a neighbor, to have found at last living almost at my very door a worth while man?

I cannot tell you, Eleanor, what a feeling of uplight I have this evening. My reaction to Lord Lionel is so vivid that I am almost dazzled, as if by a sudden blaze of light. There was only one thing to mar an otherwise perfect afternoon. You know Thomas, the saucy-faced footman whom you took quite a fancy to? When Lord Lionel left me Thomas let him out. And it seems that Thomas was so impudent to Lord Lionel that the latter was forced to correct him physically—in the hall. I heard Thomas howling—yes, dear, actually howling—sent for Barstow and inquired about it, and that was the explanation. Of course, Thomas leaves my service tomorrow.

Best love from
Your ever affectionate
Tessie.

P. S. Lord Lionel is going to take me over in his car to see the Duke and Duchess of Hampshire at Morton Abbey in a day or two. He wants my opinion on some of the duke's furniture. Two of his dearest friends will accompany us. T.

This letter went to London that evening and was received by Lady Caroway at breakfast time on the following morning. She read it over her tea and toast, and then turned to the morning paper. After glancing over the leading articles and the latest foreign news she happened upon this paragraph:

"ESCAPE OF A LUNATIC.

"Yesterday afternoon at about two o'clock a dangerous lunatic, who was recently confined in the luxurious home for mental cases known as "Brankhurst," in Surrey close to the Sussex border, managed, by some as yet unexplained means to evade the two keepers who were attached to his person and to get out of the large and beautiful grounds which surround the mansion.

"He was recaptured late at night in Wineley forest after a prolonged search. The lunatic in question belongs to a famous English family, bears a courtesy title, and is a man of the widest culture. We understand that before being taken he paid a visit to a well known lady who resides in a beautiful house near "Brankhurst" and even took tea with her.

"His conduct while at tea seems to have aroused no suspicion, but we gather that when leaving the house he committed a savage and entirely unprovoked assault upon a footman who was letting him out. The name of the lady whom he visited is Mrs. Chetwynde Mason, well known for her literary and artistic proclivities, who lives at Amber Grange, Amber, Surrey."

Lady Caroway's bright blue eyes were smiling as she put the paper down and went to her writing table.

"I really must beg Tessie not to dismiss that nice looking footman," she said to herself as she took up a pen.

(Copyright, 1927, by Robert Hichens.)

The Priceless Gift of Invention

By James J. Montague

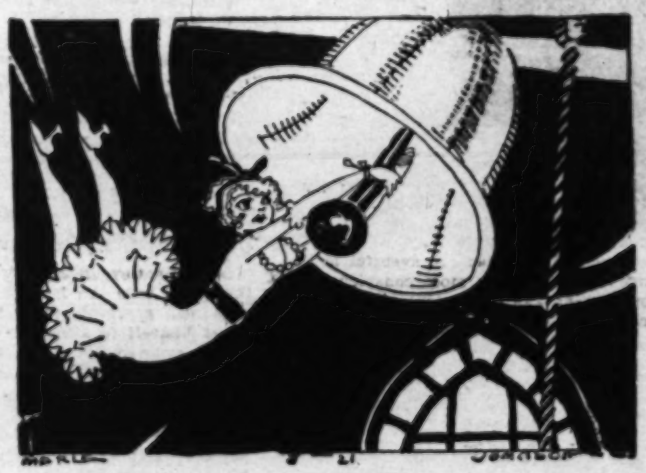
"THE trouble with you scenario writers, Jake," said the movie producer, "is that you ain't got no invention. Unless you can swipe some idea off a story that is so old everybody wants to forget it, you can't turn out anything that will bring any money into a house. If it wasn't for me, this company would have been busted long ago, instead of making a name for itself and climbing up to where pretty soon it will be a rival of the big fellows.

"The difference between you and me is that you never pay no attention to what is going on, while I keep my eyes open all the time. What makes a good picture is something that really happens, and things are happening all the time, only you got to notice 'em and think about them.

"Now I got an idea here that I picked up only this morning. I ain't got time to work it out myself, but you're pretty good as soon as you have something to work on, so I'll give it to you, and you can put it into shape. Maybe if I tell you how I happened to pick it up it'll be a lesson to you to look out of your eyes now and then and hunt around for human interest stuff, and then I'll have more time to devote myself to the artistic side of the game.

"I was looking out of the window of the apartment this morning when I heard one of them carry ons, which is another name for chimes, in a tower a block or so down the street. There was some big bells and a lot of little bells, and one of the big bells was pretty near as big as one of them lemonade tents that you see at a circus, and it was ringing to beat the cars. While I was watching it the idea come to me—not all at once, but piece by piece—and then I had the story just as I am going to lay it out for you.

"I thought first that it would be fun if you were a kid to hang on to the clapper of one of them bells and take a few rides for yourself, if you didn't get your fingers busted when they hit the inside of the bell. Then I thought how would it be if you didn't want the bell to ring, like there was a fire in the house of some guy you didn't like, and the bell would call the fire company. All you'd have to do when you see the fire would be to go up into the tower and hang onto the bell, and then it couldn't ring because you'd be so heavy it wouldn't get a full swing, and by the time they climbed up and found out what was the matter, the fire would have a head start on the hose company, and it would be too late to prevent any damage.



So she waits till she hears the sexton come in just before nine and makes the leap.

"But an idea like that ain't no good for the movies, because people ain't got no sympathy with fellows who want other people's houses burned down, and the guy who was swinging on the clapper wouldn't be considered a hero, but a kind of dirty skunk.

"But I knew there was a good movie in the idea, all the same, so I thought about some way to make a fellow want to stop a bell ringing for some good purpose, and by and it occurred to me that they used to hang people in the old times when the curfew rang, and that if you could stop the curfew from ringing the fellow wouldn't be hanged until maybe you could get to the judge and put up an argument that would show him where he was wrong when the guy was sentenced.

"Then it just flashed across my mind how much better it would be if the fellow's gal stopped the bell ringing, long enough to send somebody to the judge, so as to save her boy friend. And that was the whole idea.

"After thinking it over at odd times for a couple of days I worked out a story where a fellow named Basil Underwood, which just popped into my head and is a swell name, was to be hanged for something he was innocent of at the ringing of a curfew.

"I had his gal read about the sentence in the morning paper, and after she had failed to get an appeal from the decision of the supreme court, went to see the chap in jail for the last time. That kind of parting stuff is always sad, and gets 'em hard. Him and her talked it over and she says she'll save him.

"It seems that the judge, after pronouncing the sentence has gone off on a trout fishing trip to the Black Hills and won't be back till tomorrow and without him there ain't nobody that can issue a reprieve. But the girl says she'll fix it somehow if she can just postpone that curfew from ringing at nine o'clock, because if it misses that hour it can't ring again till nine o'clock the next evening, on account of nine o'clock in the evening being the law which says what time it must ring and can't be changed.

"Basil ain't got much hope that she'll pull it off, but he kisses her good-by and tells her to take care of herself and think of him once in a while, and not to let his execution make her feel bad.

"Well, the first thing the girl does is to go to the sexton of the church who is an old friend of the family, and try to talk him into getting sick or something so he can't toll the bell. But the sexton says that while he knows Basil is a fine upstanding chap, and would do anything in reason for him, he'd be fired if he forgot to ring the bell, and like everybody else he has his living to make and can't take any chances of losing his job.

"That worries the girl for quite a while. Then she gets the big idea. While the sexton is home for supper she slips in through the window of the church, climbs up to the belfry, and finds out that by taking a big jump off the ledge she can grab the bell clapper and hang on to it. So she waits till she hears the sexton come in just before nine and makes the leap. She catches on all right, and swings back and forth getting her knuckles barked pretty bad, but never letting on that she is hurt.

"You'll have it planted in the script that the sexton is a deaf old guy and don't know whether the bell is ringing or not.

"Well, pretty soon, when the sun begins to go down the town people wonder why they ain't heard the curfew ring, and the official who has led Basil out into the court yard has nothing to do but to take him back and put him into his cell again, on account of not daring to do his official duty except according to law.

"There is a lot of talk all over town about it, but nobody finds out why the curfew didn't ring till the girl sees the judge the next morning and makes a clean breast of the whole business. The judge has a big heart, and so he decides to give Basil a new trial, and with the new evidence that is discovered in some lost documents he is acquitted, and the next time the bell rings it is for a wedding.

"Now I worked that whole story out by myself, just from seeing a carry on and if I can do it you ought to be able to do the same thing. But of course if you had the same kind of an inside of your head that I have you would be producing instead of getting a little coin now and then for fixing up a scenario, wouldn't you?"

[Copyright, 1927, by The Bell Syndicate, Inc.]

FARM and ORCHARD
MAGAZINE
of the Los Angeles Sunday Times

THE WORTH WHILE

"THAT'S the difficulty in the country, unfortunately," said Mrs. Chetwynde Mason in her slightly hard, intellectual voice. "Nature—well, one has the blessed power of choosing your Nature. But when it comes to people, to what are called neighbors"—she made a slight gesture as if repelling an invisible something—"why, then you are at the mercy of chance, fate, whatever you may choose to call it. There is nothing to prevent a rich pork butcher from settling down next door to a famous philosopher. Neighbors! Oh, my dear Eleanor, you who live almost perpetually in London can probably scarcely imagine the dreadful associations that word holds for some of us who happen to be sensitive, who happen to care only for the worth while, not merely in art, literature, and music, but in people."

"Well, now, that gives me the courage to make a confession to you, said Lady Carcway. "I've always rather wondered at your buying a property and building this lovely house so near to Brankhurst."

"To Brankhurst!" said Mrs. Chetwynde Mason, lifting her large, intellectual head a little. "What has Brankhurst got to do with it?"

"You are so sensitive about your neighbors that I've always wondered that you cared to make your home—one of your homes—so near to a lunatic asylum."

Mrs. Chetwynde Mason laughed, patronizingly.

"Lunatics are not neighbors, dear!"

"Don't you ever see them?"

"Occasionally I see poor Lady Glenbarley—the Earl of Glenbarley's wife—driving with her keepers, or Lord Brighton motoring with his. (Brankhurst is the most expensive and luxurious asylum in England.) But lunatics are not at liberty to call on you, to invite you to their houses, to persist in expecting you to lavish hospitality on them."

"Supposing one of them escaped?"

Mrs. Chetwynde Mason smiled as only a very rich woman can smile.

"You evidently don't know much about Brankhurst. It's perhaps the most exclusive asylum in Europe."

"Well, but how can a lunatic be exclusive?"

"Cannot a lunatic be well born?"

"Oh, yes, of course!"

"Cannot a lunatic be wealthy?"

"Yes, no doubt."

"Brankhurst is specially arranged and run for such lunatics. They have their own apartments, furnished according—"

"Not surely according to their own individual taste," interpolated Lady Careway.

"No, according to the taste of their nearest relatives or guardians. They have their own highly trained keepers."

"Are keepers trained—like setters?"

"You frivolous creature! They have their own carriages, horses, motor cars. Lord Brighton has lived there for over twenty years. He has a Rolls Royce and two charming looking keepers. A place like Brankhurst is no disadvantage to me. No; it's the neighbors I suffer from."

"Are they so dreadful? I thought Surrey and Sussex were full of interesting people. And as you're just on the border—"

"Surrey and Sussex are full of bores!" said Mrs. Chetwynde Mason emphatically.

"How unfortunate! But do they come and bore you?"

"They do. You see, I'm pretty well known."

"I should think so!"

"They've read about me in the papers. They've found out I had a salon in New York where all the famous men of the day used to come. Of course, since my husband's death I've given it up, but still—"

"But still—indeed!" murmured Lady Caroway, seriously.

"Then my connection with Shakespeare has made me known over here."

"Are you relative of Shakespeare?"

"No, but I founded a library in Kansas and endowed a Shakespeare chair in connection with it, and my press agent—I mean that there was a lot about it in the papers over here."

"To be sure!"

"The result of it is that all bores in Sussex and Surrey, and they are many, call upon me. Although I have been here now for two summers, I have not met a single really worth while man or woman who lives in my neighborhood. All my artistic and intellectual sustenance comes to me from London."

"By boat, rail, and motor," murmured Lady Caroway.

"You must have your little joke, dear. But you see the situation! Oh—here's Barstow bringing some more bores to bother me!"

"Mrs. Sampson and Miss Ellen Sampson!" announced Barstow, in a penetrating voice.

"Barstow!"

"Madam?"

"I think it will be better if in future you say to callers that you are not sure whether I am at home or not and that you will go and see. Take their names and then come to me—if I am in, of course."

"Very well, madam."

Barstow left the room and Mrs. Chetwynde Mason glanced 'round it with a sigh. It was a lovely room, full of beautiful things, large, with windows open to an exquisite garden. A shaft of sunlight fell on her favorite Correggio, Christ with the woman taken in adultery. She thought of the view outside, a wide, blue, and lovely distance. And then she thought of Mrs. Sampson and Miss Ellen Sampson.

"If this lovely weather holds the rector intends to have the annual rummage sale out of doors in the rectory garden. Will you be there? Ellen's going to sell castoff garments, aren't you, Ellen?"

"Yes, mother."

No more of it! Henceforth Barstow should guard the house from intruders. She hadn't spent nearly twenty thousand pounds in order that—

"What is it now, Barstow?"

For Barstow was again advancing from the door that opened into the inner hall of the mansion.

"A gentleman has called, madam, and asked for you. At least he said to me"—and Barstow's baritone took on a more dignified tone—"'Is your mistress at home?'"

"What name did he give?"

"He told me to say Lord Lionel Danesborough, madam."

"Lord Lion—"

Mrs. Chetwynde Mason paused abruptly and mentally scampered through Dubrett, Danesborough! Let's see. That was surely the family name of the Dukes of Hampshire. Yes! One never met the present duke and duchess in society. They were both notoriously shy, and lived in great retirement at their lovely place, Morton Abbey. The duke had brothers—Danesboroughs. This must be one of them. She had never heard of a Danesborough living in her neighborhood. Still—

"Lord Lionel! Oh, of course! Show him in, Barstow, and—"

"May I come in?" said a pleasant voice somewhere.

Mrs. Chetworth Mason started and turned 'round. In the embrasure of one of the drawing room windows stood a very tall man of perhaps forty-five, with a long, large featured face and large brown eyes that held a rather melancholy expression. His brown hair was thinning on a curiously narrow but well shaped head. He was extremely well dressed in country clothes and held a soft gray hat and a gold topped walking stick in one long fingered hand. He was really an ugly man, but he was the sort of ugly man whose obvious high breeding and quiet assurance are full of attractive power. And he had, as Mrs. Chetwynde Mason noticed, a magnificent figure.

"I couldn't resist taking a peep at your marvelous garden, so I came 'round informally," added the very agreeable voice.

And the slender figure stepped into the room.

Mrs. Chetwynde Mason, rather surprised, but with her usual complete composure, held out her hand.

"Very kind of you to come, Lord Lionel. Bring tea, please, Barstow."

"Yes, madam."

"Your lobelias are extraordinary," said the visitor, after pressing his hostess' hand. "Surely that must be a Correggio."

And he walked slowly toward the woman taken in adultery.

"Yes, it is," said Mrs. Chetwynde Mason.

"Antonio Allegri," murmured the visitor. "A very fine specimen, too. The woman's attitude is masterly. You have been to Parma, of course?"

"Yes, of course—well, no, I haven't—yet," said Mrs. Chetwynde Mason, in some slight confusion. "But I am going—probably this year."

"You ought to," said Lord Lionel, with a hint of reproach. "Until you have been to Parma and seen the cupolas there you cannot be said to know Correggio. By the way, it is quite untrue that his people were rich. They were neither rich nor poor. But no doubt you are aware that his father was comfortably off. So you have a Burnet-Jones, too. Do you know his 'Love Disguised as Reason'? But of course you do. My favorite picture—I'm speaking of his work—is his 'Chant d'Amour.' There is a rare ecstasy of romance in that. Isn't there?"

"Indeed there is! Do sit down, Lord Lionel."

"I see you have a fine piano," he said, walking over to a grand piano. "Are you fond of Wagner still?"

"Yes, very."

"So am I. But, you know, les jeunes are beginning to run him down. Bayreuth, so they tell me, is only frequented by the middle aged now. There is no doubt that while the reputation of Wagner begins to wane, the reputation of his adversary, Nietzsche, waxes. Do you remember that passage in Nietzsche's 'Nietzsche contra Wagner,' beginning, 'Richard Wagner, ostensively the most triumphant creature alive; as a matter of fact, though, a cranky and desperate decadent suddenly fell helpless and broken on his knees before the Christian cross'—do you?"

"I'm not quite—let me see—"

"You don't," he remarked, quietly, with just the least hint of intellectual regret, "No one can understand Wagner who has not studied Nietzsche's attack on him. The great Charlatan! The great necromancer! Cagliostro in music! Have you been to Palermo?"

"Yes, I—"

"Giuseppe Balsamo—that was Cagliostro's real name—was born there, as, of course, you know. He died at San Leo. Cagliostro, Paganini, Wagner—there is an affinity between them. And Franz Liszt? What about him?"

He fixed his large, rather melancholy eyes on her dreamily and yet inquiringly.

"You think that he—"

"Hadn't he a touch of the charlatan, too? Saintly and naughty! For you know Liszt was naughty. When he lived at Tivoli in his old age he had two female servants, and he used to embrace them. They said so themselves when they, in their turn, were old. 'He was very fond of embracing us.' Those were their very words."

Mrs. Chetwynde Mason Thought Most of Her Neig
Lionel Stepped Through Her Drawing Room Windo



"I couldn't resist taking a peep at your marvelous garden, so I ca

Have You $2,750
to invest toward

E MAN

By Robert Hichens

Illustrated by Carrett Price

Her Neighbors Were Plain Bores Till Mysterious Lord n Windows and Started a Free Lecture on the World



garden, so I came around informally," adds the very agreeable voice.

"Were they, really?"

"You didn't know it?"

Barstow and a saucy looking young footman appeared with a sumptuous tea, and Mrs Chetwynde Mason, conscious unusually of ignorance, begged her remarkable visitor to come to the tea table.

"I am very fond of the music of Liszt," she said, striving after her usual authority as he sat down opposite to her. "His Hungarian rhapsodies—"

"Circus music!" said Lord Lionel, quietly. "Thank you." (He accepted a cup of tea and reached out gently for a bit of buttered toast.) "The real Liszt, the ascetic libertine, the Abbe with illegitimate children—him you will find in such things as 'Saint Stanislas' and 'La Gondole funebre.' You are familiar with them, of course? No!"

He sighed faintly like a man disconcerted, as a school inspector might be by the ignorance of a child unable to remember who Adam was.

"Do have some strawberry jam, Lord Lionel," was the best retort Mrs. Chetwynde Mason could muster.

"Thank you (He took some.) Is that vase I see in the distance standing on an ebony pedestal Etruscan?"

"Yes—no! Which vase? Do you mean—"

He felt for her, and put up to his eyes a double eyeglass circled with rims of tortoise shell.

"Oh, no, it wouldn't be Etruscan, would it? I thought you meant—

"It is Etruscan," he remarked, putting down the eyeglass and spreading some strawberry jam on his buttered toast. "Of the primitive period. Have you made a deep study of ceramics?"

"Oh, yes! At least—well, deep is a strong word, isn't it?"

"No study is worth very much unless it is deep—and wide. At Morton, my brother Hampshire's place, there is an Etruscan Amphora imitating the Greek style. It shows Alcestios and Admetus. You remember who Admetus was?"

"Of course I do. He was loved by Aphrodite and was killed by a wild boar when hunting."

"You are confusing him with Adonis. Admetus was king of Pherae, in Thessaly. Surely you remember his story? Euripides took it as the subject of his 'The Alcestis.'"

"Oh, to be sure!"

"And Browning—but, of course, you have studied Browning's 'Balaustion's Adventure?'"

"Of course. Who hasn't?"

"A great many people, I'm afraid. Noble poetry isn't read much in these days."

"Oh, but think of the Sitwells!" said Mrs. Chetwynde Mason, with all the eagerness of one retaking a lost position.

"No," said Lord Lionel, almost with severity. "I shall think of Homer. I shall think of Horace, of Virgil, of Ovid, especially of Horace."

He closed his expressive eyes for a moment and murmured:

"Nec lusisse pudet, sed non incidere ludum."

He opened them and added: "I hope you feel as he did about that?"

"I certainly do!" said Mrs. Chetwynde Mason, with anxious conviction.

"You understand the classics?"

"'No shame I deem it to have had my sport;
The shame had been in frolics not cut short.'"

"Well, yes—in a certain degree. That is, I don't read them fluently, but I can pick out—"

"It is not seemly to 'pick out' in the classics. But why be ashamed to confess ignorance of them? I say with Cicero. 'Nec me pudet ut istos, fateri nescire quod nesciam.' When I do not know I am not ashamed to say so."

"But your knowledge, Lord Lionel, seems far reaching, quite remarkable, if I may say so."

"Oh, I took a first in classics at Oxford. But that's nothing."

"Some more tea?"

"Yes, if you are good enough to give me some. Are you fond of solving mathematical problems?"

"No," said Mrs. Chetwynde Mason, rather hastily. "I prefer the arts.

"Painting? Sculpture?"

"Oh, I love sculpture. What is your opinion of Epstein?"

"I know nothing about him. I have never heard of him. May I take some more of this delicious jam?"

"Do, please! But surely you must have—"

"Never, I assure you. He hasn't come my way. I was brought up on Michael Angelo, Donatello, Benvenuto Cellini, that rascal of genius. What do you think of Jacopo Della Quercia?"

"Oh, well—of course he is very fine, very fine indeed."

"I am not, like some men, ashamed to confess my ignorance when I do not know."

"What do you think of his Ilaria del Carretto at Lucca?"

"Wonderful! Marvelous!"

He fixed his eyes on her in a look that seemed to her piercing.

"You have visited Lucca?"

"Oh, yes—at least—"

"You haven't visited Lucca. Go there, when you have the time, and study Quercia."

"I will most certainly. I have always intended—"

With a vague look he seemed, but gently indeed, to rebuke her.

"Good intentions should be carried on in to actions," he said, but not unkindly. "The philosophers tell us that fine thoughts should produce fine deeds. If you have always intended to go to Lucca in order to see the Ilaria del Carretto there you should yield yourself entirely to that intention—and go."

He laid a rather startling emphasis upon the final word.

"Are you a great traveler?" asked Mrs. Chetwynde Mason hastily, to make a diversion.

"I never travel now."

"Indeed! And—and you live in England?"

He looked slightly surprised.

"Of course. I live in this neighborhood. I have motored past your beautiful house several times and wished to enter it. But till today it has not been possible. So many engagements."

"Of course you must have! I thought I had seen you somewhere when you came in by the window with such pleasant informality."

"You have probably seen me motoring. I passed here only yesterday with a couple of men friends. You have probably seen us about together. We are inseparable."

He frowned slightly and looked out into the garden.

"Horticulture is evidently a hobby of yours," he said, after a very slight pause.

"Yes, indeed! I am a great gardener."

"Do you believe in bottom heat?"

"Bottom heat?" said Mrs. Chetwynde Mason in a rather blank tone of voice.

"Don't you know that gardeners call artificial heat applied to the roots of plants bottom heat?"

"Do they? Oh, yes, to be sure! I remember now. Yes, I do believe in it—in certain cases."

"Which ones?"

"Well in—well—I—I think it depends a good deal on the nature of the soil."

"I don't. I think it depends on the nature of the plant. The optimum temperature best suited to a zonal pelargonium, for instance, is totally different from the optimum temperature which would give the best results with, say, an asplenium bulbferum. Don't you agree with me when you really give your mind to it?"

"Yes, I do."

"I noticed as I came in that your fibrous-rooted herbaceous plants are in fairly good condition. Your Penstemons are healthy looking. But do you think it wise to mix the purple aubrietia with phloxes, as I see you have done in the border which runs toward that small painted arbor?"

"Perhaps that was a mistake. I will speak to my head gardener about it."

"That's a nice binding you have there. May I?" (He reached out toward a small table.)

He picked up a book.

"This was bound in France. Possibly by Duru? Is it Duru?"

"Yes!" Said Mrs. Chetwynde Mason, firmly.

He opened the volume and looked at the inside of the lower edge of the cover.

"No, you're wrong. This binding is by Bauzonnet. Here is his signature in gold lettering."

"Then we were both mistaken," said Mrs. Chetwynde Mason with an attempt at a smile.

"But it isn't my book," said Lord Lionel, gently, but with a raising of his fluffy brown eyebrows. "Have you any Roger Payne bindings?"

"I'm afraid not."

"Any transparent vellums such as Edwards of Halifax introduced in the eighteenth century?"

"No. I wish I had."

He turned the book over and looked at its title.

"I see it's Nietzsche's 'Ecco Homo.'"

"Yes. Poor Nietzsche."

"Why poor?"

"Because he went mad. He was practically mad when he wrote that."

Lord Lionel's eyes became almost stern.

"Do you say a madman could have written this great yea-saying book?"

"Well, we know that—"

"We know that whipper snappers who couldn't write a line to save their souls, that men totally devoid of knowledge and who knew not the meaning of culture chose to call the great Nietzsche mad, as they call great men mad to this day. But that only proves their own madness. Genius always seems madness to the little strutting bourgeois."

He put the book down rather sharply and got up, stretching his splendid figure and looking 'round the big room.

"You have some very fine furniture," he said.

"Yes. I am rather a connoisseur of furniture."

"In that case I should like some day to take you over to Morton Abbey, my brother Hampshire's place. He has quantities of magnificent specimens."

"Oh, I should simply love to go with you!" exclaimed Mrs. Chetwynde Mason.

"The eighteenth century was, of course, the great period for furniture."

"Of course it was!"

"But Hampshire has specimens of almost every period. His Hepplewhites are the finest in England. But he has quantities of old Venetian furniture, as well as, of course, Chippendale, Sheraton, and so forth. French furniture is not lacking, either. He has some marvelous Louis Quinze armchairs. Quite priceless."

He moved on and paused before a tall piece of furniture like a cabinet and yet somehow not exactly like a cabinet.

"That is a great treasure. It's an organ."

"An organ!" he exclaimed. "May I open it?"

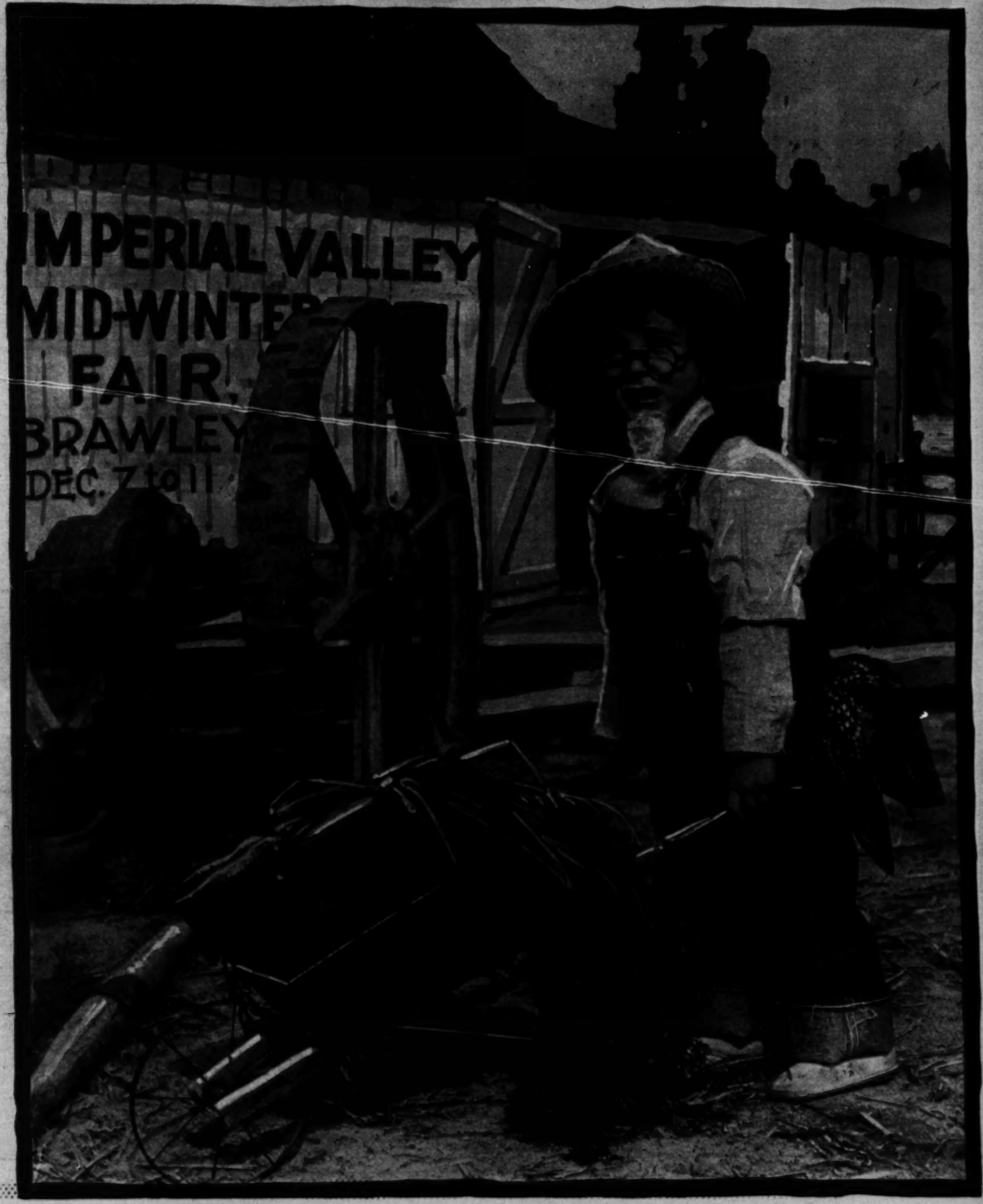
"Pray do!"

"By whom is it?"

"Well now—let me see—"

"Good heavens!" he said, opening it and

FARM and ORCHARD
MAGAZINE
of the Los Angeles Sunday Times
SUNDAY MORNING, DECEMBER 4, 1927



Have You $287.50

to invest toward

A Permanent Growing Income

THIS small down payment and monthly payments of $11.98 each will start you toward ownership of a one acre Pecan Grove.

Guaranteed 6% Return

Your income starts immediately when you make your first payment on an improved Papershell Pecan Grove in Yuma Valley. The Yuma Trust & Holding Company, owned by the Yuma National Bank, the First National Bank of Yuma, and the E. G. Caruthers State Bank of Somerton, guarantees 6% return during the six-year growing period of your trees.

No Further Expense

After you make your down payment of $287.50, there is no further expense to you except the $11.98 monthly payment until you have paid $1,150. The Yuma Trust and Holding Company will plant your land, care for it, pay the taxes, charges, and all other costs.

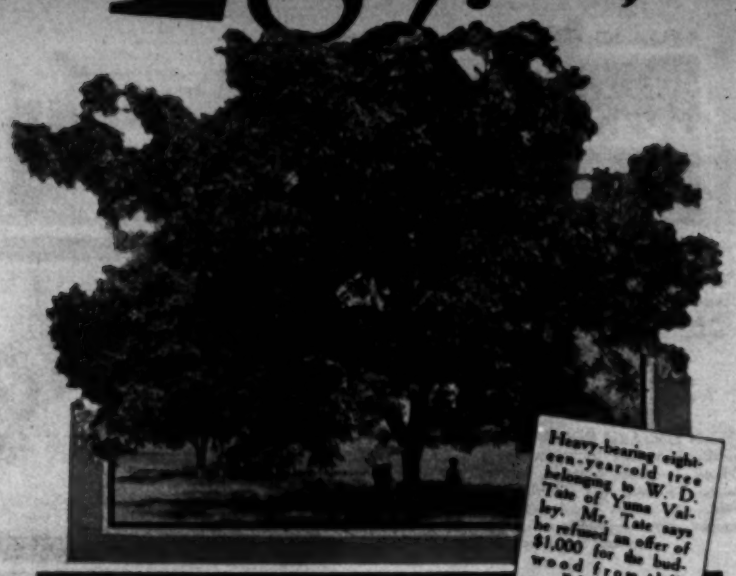
Immense Profits

Your 6% return from the date you make your down payment is a trifling return when compared to the profits which are being reaped by Yuma Valley pecan growers NOW.

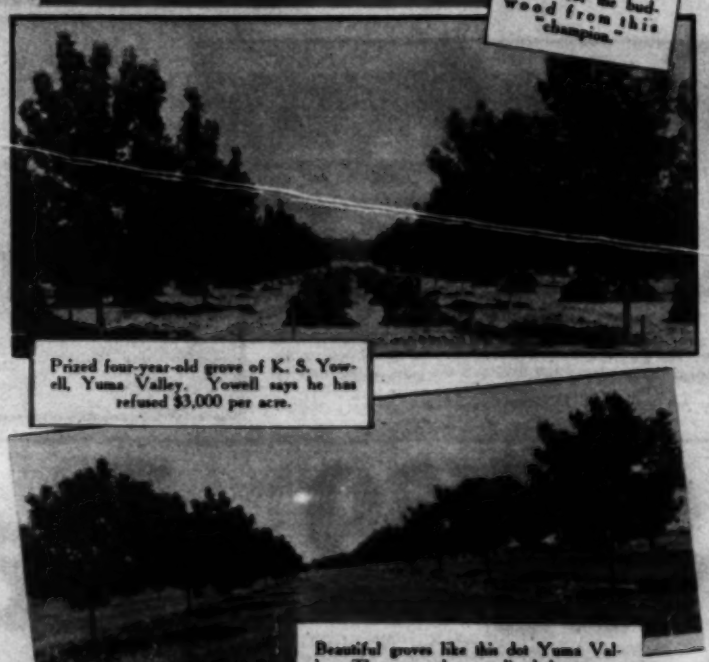
W. D. Tate, Yuma, writes that he has netted $1,100 per year for eight years on about ONE-HALF acre on which eleven papershell pecan trees are growing. Needless to say he's planting more trees.

F. W. Creswell, A. R. Heineman, K. S. Yowell—prominent Yuma Valley farmers—and many others, have beautiful productive groves. One six-year-old tree belonging to Mr. Creswell produced 105 pounds of nuts last year—setting a world's record. Mr. Yowell says he has refused $3,000 an acre for his four-year-old grove. These are typical of Yuma Valley pecan growers.

Let us show you how you can participate in the profits which are coming to Pecan Growers. Fill out and mail the accompanying coupon for free illustrated booklet, or better still, drop into our office any afternoon at 2:30, or Tuesday or Thursday evening at 8:00, and see Yuma Valley in motion pictures.



Heavy-bearing eighteen-year-old tree belonging to W. D. Tate of Yuma Valley. Mr. Tate says he refused an offer of $1,000 for the budwood from this champion.



Prized four-year-old grove of K. S. Yowell, Yuma Valley. Yowell says he has refused $3,000 per acre.



Beautiful groves like this dot Yuma Valley. The owners have realized that pecans bring them as much as ten times the profit they net on cotton, alfalfa and grain.

C. L. Patterson, right, president of the Yuma Trust & Holding Company, and B. O. Brown, examining nut crop in Yuma Valley.

Rick Burrows, Mgr.,
Farm Lands Department,
The Frank Meline Company,
712 S. Hill St., Los Angeles, Calif.

Please send me your booklet on Pecan Culture in Yuma Valley.

.....

.....

.....

P&O 13-4

THE FRANK MELINE CO.

FARM LANDS DEPARTMENT Rick Burrows, Manager

712 South Hill Street, Los Angeles, California

Phone TRinity 6451

MOTION PICTURES

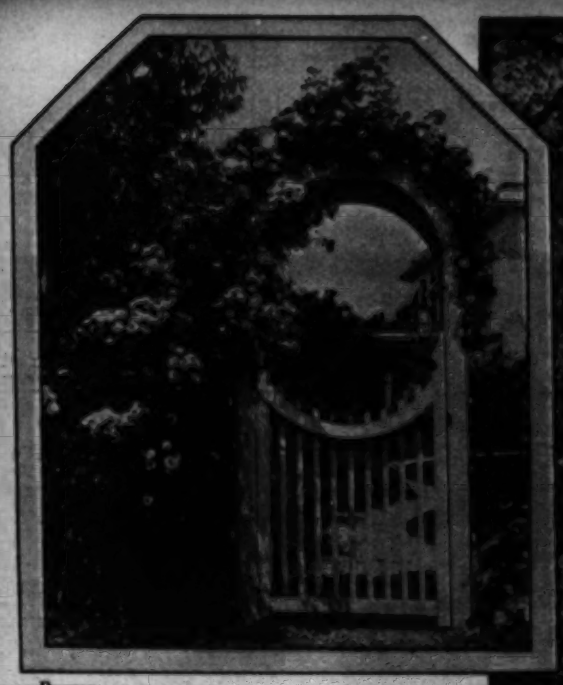
See Yuma Valley in motion pictures. Free exhibition at 712 South Hill Street every afternoon at 2:30.

Tuesday and Thursday evenings at 8:00.

Los Angeles Sunday Times
FARM AND ORCHARD MAGAZINE
SUNDAY MORNING, DECEMBER 4, 1927.

Merry Christmas! Say It With Plants, Seeds, Bulbs!

By Frances Duncan



Roses grown over an arched gateway opening on a Pasadena garden.



Cleverly managed tree and path in Dr. Raymond Mixcell's garden at San Marino.



Well-placed statue in a Pasadena garden.

Garden statuary is so rarely well-placed, that it is a pleasure to show this figure from a Pasadena garden. The figure fits so well into its environment, with the quiet pool and shaded recess, that it seems to have happened there. Both in a private garden and a public park, statuary should be introduced with care—for once in, it is not easy to have it out.

"GO, LOVELY Rose, tell Her—" It's no novel idea—that of "saying it with flowers." Poets, lovers, and friends have expressed their feelings in that way for centuries. The friend sends flowers to friend—lover to his beloved—thinking, undoubtedly, that their loveliness expresses the beauty of his feeling. The cynical may think they express, also, its brevity, typifying quite perfectly the sentiment of the old Scotch ballad—that "love is bonnie, the little while that it is new."

Lovely as the flowers are, they are perishable. But the plant typifies affection of a different sort. The rose-bush ready for planting may seem as unpromising as the casket of Bassanio's choice, but it's a charming gift from one friend to another, for, like friendship, the bush can endure much. It can be cut down, pruned rigorously, and yet blossom divinely. It responds wonderfully to care and tending, suffers from neglect—yet it endures. The orange trees may come and go, but the roses remain. "My luv is like a red, red rose," sang Robert Burns. If that is the youth's opinion, better send a dozen or so of the cut flowers, and also a plant of Hadley, Gen. MacArthur, or Red Radiance. Then every time a bloom appears, she will remember his sentiments, and get the idea of the permanency, rather than transiency, of his feeling.

Years and years after, when the book you have given has long ago been borrowed, when the candies are as completely forgotten as yesterday's breakfast, and when the decorative apparel has gone to the Salvation Army, the plant may still be a joy in the garden, and still bring to mind the giver. One of the unending charms of this climate is that every day may be a planting day. For the New Englander, planting at Christmas time is out of the question, but not for the Californian. He can plant in December as he can in May—and more and better.

Safety First!

But here's a caution. Reputable nurseries have a careful inspection of plants, and send out none but those on which they can put a certificate. This is the plant's passport, and enables it to travel afar unworried by inspectors. Therefore, in sending your favorite plants, don't put Merry Christmas stickers over the nurseryman's certificate of health. It's wiser, also, to have the nurseryman pack and send for you. Also, if you are sending plants from your own garden to distant points, your local horticultural commissioner can inspect, and give you a certificate to stick on your package, informing all concerned that the plant is O. K., and has permission to travel.

Bulbs should be purchased from an accredited seedsman or plantsman, who can send them for you properly certificated. This seems, perhaps, like a nuisance, but it has much to do with maintaining a high average in plant health.

Aside from sending your favorite rose-bushes and shrubs to be set out in the garden, charming plants may be had in pots. The Chinese lemon in a terra cotta jardiniere is a most imposing Christmas present—so is the sequoia gigantea in a tub, and many another lovely thing may be had in tub or pot which will be a permanent delight. There are charming ericas, curious and interesting cacti for the lover of desert plants. Perhaps the most satisfactory for sending are the bulbs. Most florists get up interesting Christmas packages of bulbs, but the enthusiast should remember that except for the chance of a January thaw, planting time for Dutch bulbs in the East is past. One can send dahlia or gladiolus bulbs for next spring's planting, and anywhere in the South it is still planting time for daffodils, jonquils, tulips, and the like.

Perhaps the most satisfactory Christmas garden gift, to send East, is a package of California wild flowers. Many of these lovely Californians thrive admirably in the East, and are a charming reminder of the fact that the Californian, and the adopted Californian, still remembers the home people. Gilias, Clarkias, and Godetias thrive well—so do the lovely California poppies. There are also collections of wild flowers which make delightful Christmas gifts. The addition of photographs of bits of California landscape, or details of the flowers, would make the package still more interesting. Older people, especially, love such a gift, which takes them away in mind, and when the lovely things are a-bloom, brings them into curiously close touch with a friend a continent's breadth away.

Garden tools are gifts that a gardener much appreciates. Almost anyone who has worked with plants has found pet tools, and it is a pleasure to pass the knowledge of these on. Christmas time is a lovely time for doing it. Besides they look so impressive Christmas morning. If Bobby has a new bicycle, or the smaller buddy a kiddie-car, a new little hand-cultivator for dad, or a new mowing machine, gives that worthy a little deserved importance. Gifts for dad are usually difficult. Why not forego the necktie he doesn't like, handkerchiefs he doesn't need, and tobacco of the sort he abominates, and buy him garden-tools, red-painted and handsomely varnished, seeds and bulbs, and plants—something for him to take out and try on Christmas morning, and exhibit to the neighbors, as the children exhibit what Santa Claus has brought them? This is not a bad idea. And if the garden tool or cultivator isn't exactly the brand he uses, he can exchange it, and no offense is taken.

Planting Hints

Since December is planting time, gardeners are looking very carefully at charming Southland gardens to see whether it's possible to do likewise in their own. In pictures on this page are suggestions from some lovely Pasadena gardens. The gate with the arch over it shows one delightful use for a climbing rose. In fact, the arch over the gate is altogether too little used. The effect of it is almost invariably pleasing—it frames the garden beyond, completes the gateway, gives a sense of privacy to garden and grounds, yet makes both appear more inviting than ever. Also, it is hard to find a better vine for a gateway than a climbing rose. Cecile Brunner is especially good here, for foliage, as well as flower, is charming.

The bit of Dr. Raymond Mixcell's garden, at San Marino, shows a very interesting treatment of the fine live-oak, which a less imaginative gardener might have cut down because it blocked the path. The seat at the side gives a reason for the bowing out of the path, and a corresponding curved extension opposite the tree is just enough to balance. The tree and the seat become a feature of the garden, instead of an interruption to the path. The moral to this lovely bit of garden-craft is, when you think you have an obstacle, look at it a long time before you disturb it, for, cleverly managed, it may be an asset of high value.



This beautiful collection of large flowering California gladiolus neatly packed in an attractive gift box. Each variety correctly labeled and complete directions for planting included. All bulbs are hand-picked. Each collection inspected and specially packed in the handsome gift box pictured above. The box is fully lithographed, the design showing several splendid gladiolus in natural colors.

Plan to visit our store, today, or send us your order by mail, adding 10c extra for postage and packing, giving names and addresses of friends to whom boxes are to be mailed. Sent to any part of the U. S. A. We will gladly mail direct to your friends, including your personal Christmas card if mailed to us with your order.

GERMAIN'S
SIXTH AND MAIN • LOS ANGELES
CALIFORNIA

Good Equipment Makes Poultry Easy Work

ARCADIA.—Like many another Californian poultryman, G. S. Lee, former hotel owner of Los Angeles, bought a little place because he wanted quiet, an out-of-doors life and a lucrative occupation. His "ranch" of one and a half acres is on Huntington Drive in Arcadia, and he has gone in for Rhode Island Reds.

Brush fires, caused by incinerators and trash burning, destroyed 12 acres of cover crop on the Fontana Farms Company's ranch during the week ending November 4. Fire fighting apparatus was rushed to the scene and the blaze was extinguished before it had gained headway.

Frozen food, caused production to rise, while prices had been climbing for three months, reaching a five-cent increase about the 1st of November. Prices were paid as follows: whole milk 62 cents, sweet cream 66 cents, and churning cream 53 cents.

CLEARING OFF DESERT

INDIO.—Dr. E. A. Newton of Los Angeles has a force of men busy clearing off a forty-acre tract of desert land near this city, on the old Palm Springs road. He expects to put the tract under intensive cultivation.

Little Glimpses of a Few Southland Poultry Yards

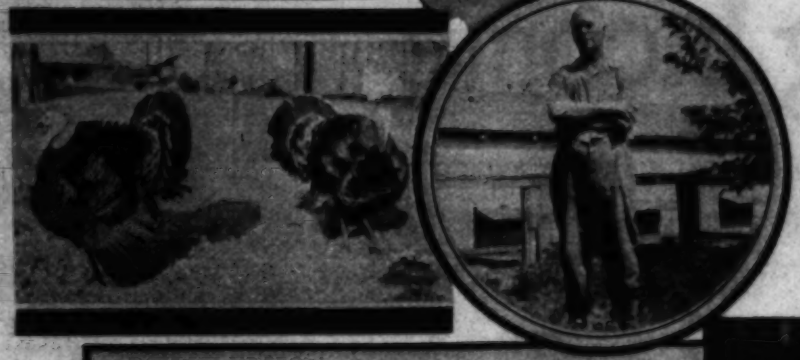
(Illustrating Stories in This Issue)



Charles C. McElroy, formerly a Nebraska attorney, has developed into a good "judge" of White Leghorns since coming to Southern California to make his home. His poultry ranch at La Canada is a model plant. He now has a flock of 1,800 laying hens and pullets—the cockerels are killed as quickly as they "sprout" tail feathers.



In February, 1926, James Hare, a Kern County Union High School agricultural student, purchased these birds from his father, and went into the turkey business for himself. By Christmas time, the same year, he cast up his accounts and found he had made a clear profit of $319.40. He tells how he did it elsewhere in "Farm and Orchard."



That's small home flock of chickens and turkeys is a profitable venture has been demonstrated by F. T. Miner, a teamster living at Agoura. He always has plenty of fresh eggs and chicken meat for his own table, and usually has a surplus which finds a ready market with his neighbors. Here are two holiday turkeys he raised this year.

G. S. Lee, former Los Angeles hotel man, has proven that good poultry equipment not only pays, but also makes the work easy. His poultry plant in Arcadia is completely electrified, and he has running water in each pen. With the aid of modern conveniences, he is able to care for his flock of Rhode Island Reds unassisted, and has plenty of time to devote to a thrifty young orange grove and a home garden.



B. C. Watkins, of Glendora, furnishes his chickens shade in the form of a platform, upon which they can roost when the sun goes down. He lets his chickens run at large in his small orange grove, and finds that the grove is improved by the practice.





This is part of the breeding flock of White Leghorns owned by M. C. Hammack, of Pasadena. More than 50,000 baby chicks were hatched on this place last year.

Mr. Watkins has a new type of chicken house. It is built like the ordinary lath house, but he uses wire netting instead of lath. Thus more sunshine gets in.

$17.69 a Day from Eggs

— and Mr. F. L. Kemp's 1050 pullets are on the job 7 days a week

—at Fontana



Mr. F. L. Kemp, Fontana rancher, is shown here beside young walnut tree in his grove. Pails hold part of one day's production of eggs.

"MY 1,050 White Leghorn pullets (only about seven months old) are bringing in close to $20 a day," Mr. Kemp reports. "For instance, the other day I received a check for $70.77 for four days production of eggs—an average of **$17.69 a day.** Since then the daily average production and the price of eggs have gained steadily. Cost of feed, straw and spray averages about $4.25 a day.

"The assistance and service given by the Fontana staff of instructors has been one of the big factors in my success," Mr. Kemp said. "I had to learn the business from the ground up."

There are other cases like Mr. Kemp's. We are citing it to show what can be accomplished even by the average city man at Fontana.

Bear in mind that here, in an **established** community, organized for cooperative production and selling, you can buy irrigated, unplanted land as low as $500 an acre, with ten years to pay, and that here you benefit from twenty years of development.

Fontana is 50 miles east of Los Angeles—1½ hours' ride on P. E. cars, or reached by driving out Foothill Blvd. and turning right at big overhead sign. Ask at building with tower for information. BUT TEAR OUT AND SEND IN THE COUPON NOW for full details.

You owe it to yourself to know more about FONTANA Tear out and mail this COUPON NOW!

FREE SHOWING
of 8-Reel
FONTANA FILM

Drop in at 2:30 any week day afternoon at 631 So. Spring St., take elevator to sixth floor, and see for yourself on the screen just what is being accomplished at Fontana.

No lecture. No annoyance. You will really enjoy the picture.

Fontana Farms Co.

631 South Spring St., Los Angeles, Calif.

Telephones, TR inity 3064 and 3065

BRANCH OFFICES:

HOLLYWOOD	LONG BEACH	GLENDALE	SANTA BARBARA
302 Guaranty Building	136 Locust Avenue	522 Security Bldg.	Barbara Hotel
SANTA MONICA	HUNTINGTON PARK	VENTURA	
209 Santa Monica Blvd.	408 S. Pacific Blvd.	Hotel Ventura	

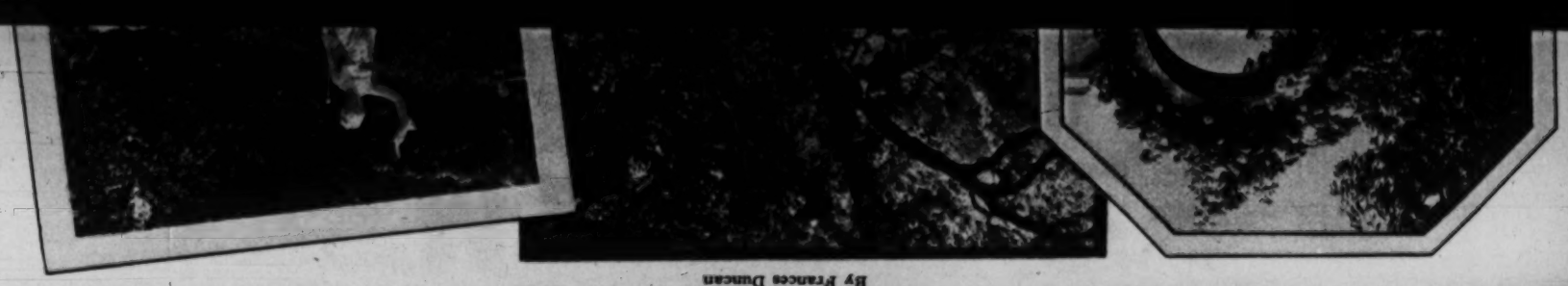
I AM INTERESTED in the Fontana plan of fruit-and-poultry production, under expert supervision. Please send me illustrated Fontana literature.

Name .....

Street and No. .....

City and State .....

LAT 12-4



"Merry Christmas!" Say It With Plants, Seeds, Bulbs!

By Frances Duncan

Los Angeles Sunday Times
FARM AND ORCHARD MAGAZINE

SUNDAY MORNING, DECEMBER 4, 1927.

Fall Truck Deal Fills Imperial Calendar

Vegetables and Melons, Timed to Reach Markets Before Holidays, Newest "Specialty" of Inland Empire—Careful Check Being Made of This Season's Operations—Growers Optimistic Over Plan

By IVA M. McFADDEN

BRAWLEY.—Two crops of head lettuce each year have long been the regular order of things in the Imperial Valley, but a second crop of other vegetables after the general spring and summer deal is a new feature of agriculture even in this area of winter production. Only a short time ago the fall season in the vegetable world was a time of preparation for winter products, but this year those months preceeding the holiday season have been marked by the harvesting of many varieties of garden favorites, planted early in September for production before the first damaging frost.

Asparagus is perhaps the most unique of all these fall products, for, so far as has been determined, Imperial Valley is the only place in the world where a double cutting of asparagus has been found possible. Last year this fall cutting was rather hesitatingly begun by a number of growers, and some fifteen cars were shipped. This year, however, the practice has been of a general nature, and growers of the older fields have nearly all taken to fall cutting. The first crate of fall asparagus went out October 4, and shipments increased to car lots shortly after. Cuttings will continue as long as warm weather brings the shoots out of the ground.

For the fall crop, the asparagus is allowed to go to "top" at the end of the spring season, the tops being cut with a disk, and worked into the ground shortly before the second season opens. This is no short process, for the tops are heavy and much discing is necessary. Fields are often gone over as many as seven times in the process of cutting and discing, rebedding and preparing for irrigation. In about five days after the water is put on, the asparagus shoots up and is ready for cutting.

The asparagus is packed in sheds on the individual ranches, where small crews of men are kept busy cutting and sorting. Bunches of asparagus must weigh two pounds. Grades are carefully made, which necessitates skill and careful sorting. First grade is the Jumbo, which has twenty stalks to the bunch; second grade is Extra Fancy, with twenty to thirty stalks; Fancy allows thirty to forty-seven stalks; Extra Choice, forty-seven to sixty-seven, and Choice takes in all over sixty-seven, except the very smallest. No bent stems or seeded tops may enter the pack, and the stalks must be eight inches long, with not more than one inch of white at the end. For this reason Imperial Long Green is a most appropriate name for asparagus going out under this grading.

GOES BY EXPRESS

Peculiar sloping crates are used for shipment. After the bunches have been cut to proper length and tied, they are placed in wet moss, which keeps the "grass" fresh. For distant journeys, cars must be iced, and all asparagus is sent by express. Full cars have been a common thing, but this year the express company, to accommodate the asparagus trade, put on a special "l.c.l." service. That is, less than car loads were given the benefit of ice. The rate was the same as commodity rates on less than car lots, but icing was furnished.

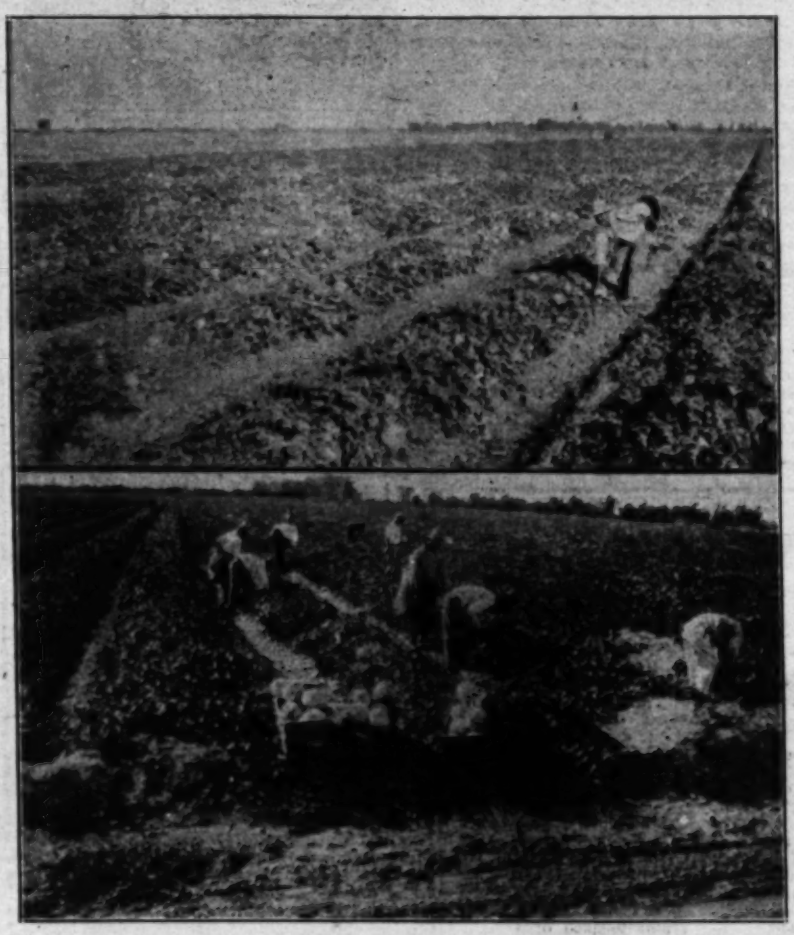
Forty-two markets have been definitely opened up to these fall shipments of Imperial Long Green asparagus. It has moved to an eager market. Only 40 per cent was sold in Chicago and New York, which is a significant fact, for only a few years ago Chicago was considered the market center. The most encouraging development in this, as well as in other perishable shipments, is the definite drive toward smaller markets. Obviously, the housewife in a remote town is just as eager to get green vegetables in winter as is her sister in New York City. It is only a matter of getting the stuff to her. In all marketing organizations the American housewife is coming to the front as the person whose interests must be considered. Advertising caters to her, and marketing must be made to reach her.

HONEYDEWS, TOO

Another extremely interesting crop this fall is honeydew melons. These melons have previously been confined largely to the spring calendar, but this fall over 500 acres in Imperial Valley have been devoted to them. They are yielding well, though they undoubtedly will not produce the 450 crates per acre so common in the spring. Their flavor, is, if anything, better than that of the spring melon, and the market seems to be absorbing them eagerly. The vines are very thrifty and will bear until a heavy enough frost comes to kill them. So far (middle of November) the weather has been playing into the hands of the growers, whose profits have been augmented by a mild season.

Cantaloupes are seen quite generally in Imperial valley markets, though comparatively few have been shipped outside. Shippers do not feel that these will ever really become a popular fall crop, but certainly the flavor of the fall product is delicious. Many of these cantaloupes have come from volunteer vines, while a very few acres have been planted as an experiment.

Summer squash vines have been producing for some time, and the Italian, is also in production. This is longish, like a cucumber, green with flecks of yellow, and many prefer it to the little summer variety. Certainly both come happily on the market when many other vegetables are "laying off duty."



Fall Melon Now Reality in Imperial Valley

The upper photograph, taken in early November, shows a field of ripening honey dews; the lower, shows pickers harvesting honeydews and cantaloupes on the Palm Ranch near Alamoria a few weeks ago.

BEAR UNTIL FROST

String beans planted in September are bearing prolifically. Their pods are particularly tender, and are almost stringless. The vines themselves grow rankly, and they, too, will continue producing until frost nips them off.

Cucumbers are becoming quite popular as a fall venture. They have been bearing for some time, six cars having gone out up to November 15. Frost will end the production of these vegetables, unless, indeed certain growers who have planted sweet corn on cucumber and squash rows, with expectation of thereby preventing destruction of the vines, have the right hunch. These growers think they will be able to grow cucumbers up until Christmas with this system, getting production from the corn as well.

Spinach, or "greens," are going out in car loads, five cars having been shipped by the middle of November. These cars go east.

Peas, of all the fall vegetables, have been planted longest, having been a fall crop for some years. The Laxtonia variety is planted almost exclusively for the fall season. They go into the ground in September, and car lots go out in early November. Here again frost sets the end of the picking.

Large acreages of peas are a very common sight in Imperial Valley this year. When picking starts, these fields are thickly dotted with pickers, for many people must be employed to get the crop off at the proper time. Both men and women may be seen, and the work is done almost entirely by Mexicans. The picking is contracted at so much a pound, and this is no small amount when it is reckoned against the profit in peas. In fact, a very substantial price must be realized if the grower is to get as much as his pickers.

This fall harvest adds another definite productive season to the year's cycle in the Imperial Valley. All the ground will be worked down and planted to another vegetable crop that will make its appearance next spring before most localities have thought of entering into production. Some fertilization is necessary, but the fact that vegetable land is turned back to alfalfa at the end of three years makes it possible to do a lot of growing during its vegetable cycle.

Unquestionably the returns on these fall products will be carefully checked this year. The possibility of producing unusually fine crops has been proven beyond a doubt. The net to the grower will be the thing that dictates a future attitude toward expansion of the fall industry. A few large companies are established in the fall business, while others are merely merchandising for individual growers. Quite a yield, too, will be realized from the small plots being tried out by individual farmers, who enjoy vegetable growing, and who will be happy to add fall returns to the annual budget. Certainly a very optimistic feeling prevails in regard to the season, because growers cannot help believing that markets will absorb unusually fine fall produce.

"Hidden Waters" of Mojave River Offer Real Farming Possibilities

BY ROBERT T. LYANS

WHEN Jedediah Smith, famous trapper, came through the Mojave River Valley more than 100 years ago, he found it inhabited by jackrabbits, horned toads and Piute Indians. It was certainly uninviting from an agricultural point of view, and to this day one of our favorite descriptive terms for a drouthy condition of weather or terrain is "Dry as the Mojave Desert." Yet, in spite of all this, it must be admitted that the Mojave never was as dry as some people would have us believe. As proof of this, it might be pointed out that the Mormons who settled in the Mojave River Valley in 1869 evidently found it to their liking, even though the annual average rainfall was only five inches. It is interesting to note, too, that the last of these pioneer cattle herders passed out of the picture only two years ago.

In 1885 the railroad came, the California Southern being built by J. N. Victor, after whom the valley and Victorville, the principal town in the valley, were named. Considerable mining has been done in this vicinity for many years, while the valley has also become noted for its fine deposits of cement. Deciduous fruit growing has become quite a factor during the past ten years, many prizes having been won on fruit from this section. During the past few years alfalfa farming and dairying have become popular forms of agriculture.

About 12,000 tons of high-grade alfalfa have ben trucked out of the valley this year, while another cutting still remained to be harvested when the writer visited the area recently. All of this has been grown on 2500 acres. A few fine dairy herds are now established, with apparent assurance of more in the near future. Thus, it would seem that this section is finally coming into its kingdom as a producing center.

The Mojave River country lies in San Bernardino county, approximately 120 miles north and east of Los Angeles. The proportion of the large area actually in production is small by comparison with the whole of it. In fact, it would be necessary to delve below the fertile surface of the region to get any idea of how much of it is worth while. Its water resources are truly hidden, for, except in the rainy season, mile after mile of the Mojave River is but a tiny trickle, while much of its

(Continued on Page Eleven)

SEASON EXTENDED

Brawley.—Harvesting of a fall crop of honeydew melons has been going on since early November on the Palm Ranch a mile and a half east of Alamoria. The honeydews were planted about the first of August on land that had produced a crop of cantaloupes in May and June. Many cantaloupes were left growing on the land when it was plowed and a considerable number of volunteer cantaloupe plants come up and are duly gathered, being separated from the honeydews at the packing shed. Jack Brothers and McBurney, who are handling the crop both as growers and distributors, are among the largest growers of melons and vegetables in the Imperial Valley. The planting of fifty acres of fall honeydews was tried out as an experiment designed to demonstrate that melons can be grown in Imperial Valley the greater part of the year.

"Probably no other single mistake causes so much loss to Americans, and especially American farmers as does the loss of time," says a writer on economics.





Little Glimpses of a Few Southland Poultry Yards

(Illustrating Stories in This Issue)

Le February, 1926, James Hare, a Kern County Union High School agricultural student, purchased

WANT CLASSIFIED ADS

Ads running less than 4 consecutive times, 10c per word.
Ads running 4 to 12 consecutive times, 8c per word.
Ads. running 12 or more consecutive times, 7c per word.

Each number and initial, including name and address, counts as a word and must be paid for. No classified advertisements accepted for less than $1. New ads or change of copy and cancellation must be in our hands eight days preceding date of publication. All copy for classified should be addressed to:

FARM & ORCHARD ADV. DEPT., Times Building, Los Angeles, California.

BABY CHIX—HATCHING EGGS

"GIVE YOUR CHICKS THE RIGHT START" —is a valuable booklet every poultryman should have. A copy will be mailed FREE upon request. MUST HATCH INCUBATOR CO., INC., 600 7th St., Petaluma, California. "World's Largest Producers of Superior Quality White Leghorn Chicks."

HUSKY BLUE RIBBON CHICKS
100% officially B.W.D. tested
Direct From the Producer
They simplify the Whole season's work, save time, money and worry for the commercial poultryman and new beginner. White Leghorns, Reds, Barred Rocks, White Rocks, Black Minorcas, surplus White and heavy. Send for free catalogue.
BLUE RIBBON HATCHERY
Box P—— Campbell, California

SONOMA COUNTY ACCREDITED CHICKS Our standard of CONSTANT INSPECTION is the highest in the United States; our flocks are mated to double pedigreed cockerels for heavy egg production. AA GRADE S. C. WHITE LEGHORN CHICKS AT SINGLE A PRICES. Our illustrated catalog and price list sent free upon request.
THE WHITE HATCHERY, Dept. C
PETALUMA CALIFORNIA

BIG HUSKY WHITE LEGHORN CHICKS Farm Bureau Accredited from some of the best flocks in Alameda County. Only males from sires and dams with records 260-290 are used. Jan., $12 per 100. Express prepaid. Send for literature.
GRAHAM HATCHERY
HAYWARD, CALIFORNIA

WHITE LEGHORN BABY CHIX—Farm Bureau accredited. We prepay all express or parcel post charges, and guarantee 100% safe arrival. Write for prices and interesting literature. THE PIONEER HATCHERY, 410 Sixth Street, Petaluma, California.

PETALUMA HATCHERY accredited by the Sonoma County Farm Bureau and under one management since 1902. Chicks every week. Now booking orders for Spring. Free catalogue. Ask us about pullets and a good brooding system. L. W. CLARK, Box 184-D., Petaluma, Cal.

A SYNONYM FOR QUALITY—Zarnster's Baby Chix. Send for price list and circular on business. Bred and Hanson White Leghorns and free range Reds and Buff Orpingtons. 16115 Van Owen St., Van Nuys. Established 1918.

I X L WHITE LEGHORN BABY CHIX are bred for vitality and productivity. All Farm Bureau Accredited Chix of Grades "AA" and "AAA." Write for attractive prices and free literature. I X L HATCHERY, Petaluma, Calif.

HICKS JUBILEE HATCHERY now booking orders for Fall 1927 and Spring 1928. All chicks prepaid to destination. Full count guaranteed on arrival. W. J. HICKS, R. 2, Box 24, Petaluma, Cal.

ACCREDITED WHITE LEGHORN CHIX bred for egg production and good quality all the year 'round. SALES HATCHERY, Petaluma, Calif.

POULTRY

FINE STOCK BARRED ROCK PULLETS—Six months old. Low price for quick sale. Telephone SUnland 995.

FIFTY Rhode Island Red Cocherels. Production Bred. $5 up. STOUDT RANCH, 2881 W. 6th, Los Angeles. Phone DUnkirk 8651

POULTRY EQUIPMENT

CHICKEN AND FENCE WIRE, Galvanized after Weaving—2 ft., $1.95; 3 ft., $2.65; 4 ft., $3.56; 5 ft., $4.45; 6 ft., $5.32 per roll 150 ft. Wire for rabbit hutches, ½", 5c per sq. ft.; ¾" 1c per sq. ft. In rolls ½c less per sq. ft. FEED GRINDER, $18.00. Goodyear Guaranteed MOLDED HOSE, ½-in., 5c; ¾-in., 9c; 1-in., 11c ft. SPRAYERS, $2.00. Hardware and Tools of all kinds. CARTER HARDWARE CO., Cor. 1st and Los Angeles Sts., Los Angeles.

CHARTERS INCUBATOR SAVES TIME. Perfect automatic temperature control. Trim wicks and fill lamps once a week only. Saves fuel. Saves time and relieves you of worry. Wonderful hatches. Oil, Electric, Gas, Combination. Send for Charters booklet. Address—agent—Warren J. Wood, 352 West Salem Street, Glendale, California, or Charters Manufacturing Company, Santa Cruz, California.

MYERS (GAS) ROOST BROODER STOVE. Perfect combustion. No fumes, has gas and air regulator. Insures uniform heat, prevents crowding. Raises and lowers easily. 250, 500, 1000 chick size. Hundreds in satisfactory use. Write or phone Warren J. Wood, 352 Salem St., Glendale, Calif. Phone Glendale 941-R.

BROODERS Everyone who broods chicks should have the best brooding system they can get. Write us today for catalogue of brooders and poultry appliances. Address POULTRY SUPPLY DEPARTMENT, 619 Main Street, Petaluma, Calif.

HATCHERY FOR SALE

THREE ACRE POULTRY RANCH and One Hundred Thousand capacity hatchery. Full particulars will be mailed. Box R, Farm and Orchard Magazine.

RARE BIRDS

ALTADENA AVIARIES, 545 Atlanta St., Altadena, invites you to see the greatest collection of rare pheasants, cranes, aviary birds, etc., in Southern California—or send 25c for four-page full color catalogue. It will interest you.

MONEY IN RAISING PHEASANTS. "Pheasant Farming," illustrated, tells how. Quarter century's experience. Postpaid one dollar. GENE SIMPSON, R No. 6, Corvallis, Oregon.

FOR SALE—RING NECK PHEASANTS, or exchange for small birds or what have you? 407 W. Glenoaks Blvd., Glendale. Glendale 2088-R.

QUAIL AND FANCY PHEASANTS. Hayward Pheasantry, Hayward, Calif.

SEEDS, BULBS AND PLANTS

YOUNGBERRY PLANTS FOR SALE—Large, sweet deliciously flavored and enormously productive. Superior to any raspberry, dewberry, loganberry or blackberry. Write for full information and list of other berries. ACME BERRY GARDENS, Chino, Calif.

BERRY PLANTS—All the most profitable varieties of both strawberries and bush berries, including the new Youngberry (improved Loganberry); the finest of all berries. Write for our new catalog. PRESTON & KNOTT, Buena Park, Cal.

FOR SALE——Strong vigorous strawberry plants, grown from young plants on new land, for immediate delivery. Among the twenty varieties, Oregon Plumbs, Klondykes, Carolinas, Mastodons, Premiers, Trebias. JOHN WEBB, Vista, Cal.

GLADIOLUS BULBS—Beautiful assorted colors. 50 bulbs large blooming size, $1.00 prepaid. 120 bulbs $2.00. Directions for planting. Price list 47 choice varieties. Geo. H. Rock, Dept. J, Coronado, Calif.

ST. REGIS OR RANAREE RASPBERRY PLANTS, best shipping berry, new Youngberry, and other leading varieties of berry plants. Write for prices. RICHARDS NURSERY, Chino, Cal.

TWENTY-FOUR BEAUTIFUL CANNAS, OR twenty perennials or ten shrubs, assorted. Choice dollar, prepaid. Catalog. William Jordan, Baldwin Park, Calif.

Your orders solicited for the new YOUNGBERRY. Descriptive folder on application. E. A. KING, W. 4th St., Riverside, Cal.

FRUIT

LARGE PRUNES—"Sweet as Honey." 10 lbs., $1.50; 20 lbs., $2.60; 40 lbs., $5.20. Express prepaid. L. REYNOLDS, Healdsburg, Calif.

FRUIT TREES

AVOCADO TREES—Pedigreed Fuertes. G. P. LUX, Clover Crest, Monrovia, Calif.

LAWN AND GARDEN

NEW LAWNS. Old lawns renovated. Shrubbery trimmed. All kinds of garden work. PHIL MORGAN, 2128 W. Washington. ROchester 4176.

FERTILIZER

FERTILIZER—Cow, 100% pure. Guaranteed to beautify lawns. 7 100-lb. sacks for $4.50 or 2 or more cubic yards delivered at $4.00 each. Phone OLympia 1214

MACHINERY—FARM IMPLEMENTS

FEED CUTTER, $19. Engine, 2½-H.P., $89. Sprayer $6. Buck Rake $82. Mower $38. Bean Thresher $150. Tractor Plow $85. Harrow $18. All new. Also used. Write or call. Free parking. Estab. 1892. ARNOTT & CO., INC., 114 South Los Angeles St.

TRACTORS

GUARANTEED factory branch rebuilt WALLIS TRACTORS, same as new, $650 up. Also one CLETRAC, $350. 114 North Los Angeles St., Los Angeles.

RECONDITIONED TRACTORS, both wheel and track types. MACK WOOLDRIDGE CO., Cletrac Distributor, 219 N. Los Angeles St., Los Angeles.

CARDBOARD MATS

FOR SALE—CARDBOARD PAPER STEREOTYPE MATS—Excellent as tree protectors or for lining sheds and cabins, also for use under orchard heaters to keep leakage of oil from soil. Price $1.00 per hundred. Size 18x22 inches each. Phone or write Purchasing Dept., The Times, 1st and Broadway. MEtropolitan 6700.

Hens Not Night Layers

Electric lights to lengthen the working day for the hen have not improved egg production under California conditions, according to a preliminary survey conducted by L. W. Fluharty, farm management specialist in the agricultural extension service of the University of California. In the county where the study was made, not only did the electric lights not increase production, but the hens in flocks where the lights were not used laid more eggs. In the flocks where no lights were used the hens averaged 153 eggs per year, with a profit per hen of $1.80; where lights were turned on between 5 o'clock and 6 o'clock, the per hen production was 143 and the per hen profit $1.49; where the lights were turned on between 4:30 and 4:45 the production was 143 and the profit $1.53; where the lights were turned on between 4 o'clock and 4:20 the production was 125 and the per hen profit 97 cents.

BIG CATTLE DEAL

UPLAND.—What is believed to be the largest chattel mortgage secured by live stock ever filed in San Bernardino county is now on record in the office of County Recorder Fulton G. Feraud. The mortgage, for $58,000 was made by J. A. Pitts of Upland, to the Boise Live Stock Loan Company of Los Angeles, secured by 1089 head of live stock, mostly cattle. Mr. Pitts is the largest cattle feeder in this community.

WALNUT RUN ENDS

CHINO.—The Chino Walnut Growers' Association has finished its run for the season, having received 1600 tons of nuts at its local plant. While there are still some walnuts on hand, the bulk of the crop has been shipped, about 100 cars having been used to handle the product. There are 460 members in the Chino association, the orchards being located in the vicinity of Chino, Pomona and Elsinore.

If that new concrete floor in your dairy barn is to be a real improvement, it must have the right dimensions, the gutters must be the right width and depth, and the floor must not be too smooth and slippery.

Good Equipment Makes Poultry Easy Work

ARCADIA.—Like many another California poultryman, G. S. Lee, former hotel owner of Los Angeles, bought a little place because he wanted quiet, an out-of-doors life and a lucrative occupation. His "ranch" of one and a half acres is on Huntington Drive in Arcadia, and he has gone in for Rhode Island Reds.

He began with twenty-five Reds for his own use and with 1000 White Leghorns as his producing flock. But in his enterprise, which now includes the selling of fowls for meat, hatching eggs and baby chicks, as well as table eggs, he has come to rely on the heavier birds. To his way of looking at it, the difference in the price for table birds tips the balance in their favor.

No commercial hatching is done on the ranch, but two large incubators are kept busy producing chicks for the plant. Through the brooder house, which is partitioned into three units, a succession of young chicks pass on their way to the outside houses. These are eight feet wide and 160 feet long, and are built in two parallel rows with ample yards adjoining. The yards are regularly freshened by plowing, and are seeded in rotation to green stuff (supplemented when needful with liberal cuttings of alfalfa.) All the buildings are electrically equipped and there is running water in each pen. Mr. Lee believes he has spent more money than the average poultryman in equipment, but his labor-saving arrangements make it possible for him to do all the work himself, except for a half-day's weekly assistance in the heavier cleaning and hauling.

Besides the poultry, there is a thrifty young orchard and space is given over also to grapevines and berry bushes, and to a garden where enough vegetables are grown not only to supply the family, but to provide a surplus for sale to customers who come to the place. Mrs. Lee is a garden enthusiast, and has found time to make the place attractive, as well as do her part in making the enterprise a success.

FARM NEWS

(Continued from Page Four)

November and will continue until early in February, according to a report just issued by the bureau of agricultural economics, United States Department of Agriculture. Harvesting of the 400 acres of lettuce in Graham county, Arizona, began on November 10, and the Yuma Valley harvest will start about the middle of December. It is estimated that fully 14,000 acres are planted to lettuce in the three Arizona districts this winter. Figures on the spring crop in the State are not yet available.

POULTRYMEN ON TOUR

ONTARIO.—Directors and officials of Chaffey Junior College trapnest station received hearty commendation and encouragement from Southern California poultrymen, who made a tour of poultry plants of this district recently. The poultrymen formed an auto caravan from the San Bernardino county farm bureau headquarters. From Chaffey station the visitors inspected the Claude Buhley ranch, in East Acacia street, Ontario, and the Harrington Hatchery, 828 East A street. At each stop a practical poultryman discussed some phase of the subject of poultry raising, as related to his own flock.

OFFICERS ARE NAMED

TERRA BELLA.—Stockholders of the Grand View Citrus Association, at their annual meeting, elected the following directors and officers for the coming year: P. A. Schultz, president; F. H. Gerdes, vice-president; D. M. Stanley, Jay Hage, C. C. Wells, C. A. Wayland, J. M. Pitman, C. L. Young was reelected secretary, treasurer and manager of the association.

FROST WARNING SERVICE

PORTERVILLE.—As a feature of its community service work, the Porterville Chamber of Commerce will again issue frost warnings to citrus growers and those desiring such information. During past seasons this service has proven a valuable aid. It is rendered largely through co-operation of the telephone company and by means of bulletins.

GOES TO TULARE

VISALIA.—J. C. Johnson, former assistant farm adviser of Los Angeles county, has been appointed to a similar position in Tulare county. He will assume his new duties December 15, and will work in the citrus department of the Farm Bureau.

MILK PRICES GOOD

TULARE.—With production steady and prices two cents higher than a month before, Tulare dairymen congratulated themselves on a new high record for November, when checks totaling $341,959.54 were paid out by creameries. Early rains, improving green feed, caused production to rise, while prices had been climbing for three months, reaching a five-cent increase about the 1st of November. Prices were paid as follows: whole milk 62 cents, sweet cream 56 cents, and churning cream 53 cents.

CLEARING OFF DESERT

INDIO.—Dr. E. A. Newton of Los Angeles has a force of men busy clearing off a forty-acre tract of desert land near this city, on the old Palm Springs road. He expects to put the tract under intensive cultivation. Onions and other vegetables, as well as several acres of fruit trees, will be planted. Most of the tract is level, but is now covered with mesquite thicket. A new well has recently been drilled to a depth of about 200 feet, which pumps about 75 inches of water, sufficient for both irrigation and domestic purposes.



Transformation

This mesquite covered tract of desert land near Indio, owned by Dr. Newton of Los Angeles, is being cleared off and will be placed in cultivation soon. Water has already been assured from a 200 foot well.

START "AG" CLUB DRIVE

FRESNO.—Five new elementary school agricultural clubs have been started in the Caruthers Union High School district, west of Fresno, as the first step in the 1927-28 club year campaign, to raise the agricultural club membership in Fresno county to 1000 by November, 1928, according to an announcement by A. F. Gillette, Fresno county club leader. Approximately fifty new members will be added to the total for the county with the formation of the new clubs, says Mr. Gillette.

HOME FLOCK PAYS

AGOURA.—F. T. Miner is actively employed as a teamster, but that does not deprive him of the satisfaction of keeping a small flock of hens and turkeys on his one and one-half-acre home site. In the two years that he has lived here, his flock of hens has never run above one hundred birds, and these are just about equally divided between the big Light Brahmas and Rhode Island Reds. From these he obtains meat and eggs for family use and, whenever there is a surplus of either, a ready market is found at the place, or through the medium of store trade. This year he is giving a flock of young turkeys the run of the place. These, when eight months old, weighed seventeen pounds, and passers-by have been so eager to purchase them that Mr. Miner is convinced there would be a profitable market for a much larger flock.

FARM PRODUCTS FLOAT

FULLERTON.—The Orange County Farm Bureau featured an agricultural products float in the Fullerton Armistice Day parade. The float was drawn by four handsome gray draft horses, owned by Ed Stinson, which were shown at many fairs this fall. The major crops of Orange county were displayed, including oranges, lemons, peppers, grain, beans, tomatoes and walnuts.

SPRAYING DEMONSTRATION

VILLA PARK.—A group of 200 citrus growers witnessed a recent spraying demonstration held at the George Eltiste grove, under the auspices of the agricultural extension service. Dr. Ralph Smith, entomologist of the Citrus Experiment station, demonstrated the difference between good and poor applications. Insufficient time and material are responsible for many poor jobs, he declared.

ROTARY FARM PROGRAM

ORANGE.—A farmers' program was featured at a recent Orange Rotary club meeting sponsored by the agricultural extension service. Forty citrus growers lunched with the business men. W. R. Schoonover, University of California, spoke on the present surplus of lands in the State for agricultural purposes. "There is no imminent need for more land development," he said. "What we need is more efficient farming, and a reduction of acreage on crops poorly adapted to the lands used."

Vista

Farm and Orchard Magazine
Devoted to the multifarious agricultural interests of the great Southwest and issued every week with the world's biggest Sunday newspaper.

EDITED BY HAROLD M. FINLEY

Communications from practical farmers, ranchers, stock raisers, poultrymen, gardeners and others engaged either in a large or small way in the vital work of food production are gladly received.

Good clear photographs of interesting farm and garden activities are always welcomed. The Los Angeles Times Farm and Orchard Magazine is the only farm journal in the West printing illustrations in the incomparable rotogravure process.

Hail, the "Cream Check!"

CALIFORNIA dairymen-producers, manufacturers and distributors, representing a division of State agriculture that has an annual valuation of $130,000,000, assembled at the Pacific Slope Dairy Show in Oakland last Thursday for their annual get-together and talk-fest.

The growth of the dairy industry in California was never sensational, but it has been steady. Cow population, over a period of years, has remained stable at around 600,000 head, yet the annual production of milk fat has continued to show a most satisfactory gain. This is because the dairy farmer has been ridding himself of his low-producing cows—his "boarder" females and his "scrub" bulls—and bringing in better animals to take their place.

No better illustration of the value of purebred animals in the dairy herd is offered than is to be found in Marin county in Northern California. With fewer cows than five years ago, this county, in 1926, produced 4,387,443 pounds of butter fat, an increase of 1,000,000 pounds in the annual output. Los Angeles county, where progressive milk producers are keeping pace with an ever-growing population by the introduction of better stock in dairy herds, in 1926, produced 12,716,819 pounds of butter fat, an increase of several million pounds in a five-year period, with but a slight increase in cow population. It is interesting to note that four counties in California have an annual production each of more than eight million pounds of butter fat.

While the dairy cow population has steadily improved in quality in recent years, we have it from Sam H. Greene, secretary of the California Dairy Council, that the dairyman, himself, has also developed into a modern business man instead of just a plain, garden-variety of "cow milker." "The dairy farmer," says Mr. Greene, "is applying manufacturing standards to the management of his farm. He knows that he cannot make a profit from a cow that produces 180 pounds of fat a year, so he replaces her with one showing a test record of, say, 240 pounds. The 'manufacturing cost,' that is, the feed and care of the 240-pound cow, need not be more, and quite often is less, than for the low producing 'boarder.' After first cost of the better cow, the farmer gets sixty pounds more of butter fat for the same operating cost."

Regular testing is the only means the farmer has of knowing whether his cow is producing enough for a profit, and one of the bright spots in California's dairy outlook is the statement from the College of Agriculture that this State leads all others in percentage of cows under test.

Great things have been accomplished by the California dairy interests in recent years, and greater progress is just ahead. The time may not be far distant when practically every dairy cow in the State will be enrolled in some testing association, and when "boarders" and "scrubs" will be chased to the shambles and the "bologna works" by hard-working and heavy producing bovines who contribute to the "cream check."

Farmers Write Letters

The notion that farmers are too busy in the growing season to write letters and that they shove off this labor on the women of the family, is disproved by the Federal Bureau of Animal Industry. In the proportion of two to one the letters received by the bureau were from men



Plant 'Em Right, Treat 'Em Right
And Your Trees Will Treat You Right

"Planting more trees, Bill? Buying spades, eh? I can tell you of a book you can get free that will be worth more to you than a carload of spades. Write to the Hercules people for a copy of *Land Development with Hercules Dynamite*, and then you'll only need a few shovels to take out the loose dirt.

"That book'll tell you how to plant trees the modern way. And it isn't only time and labor you save by blasting with Hercules Dynamite. You save trees; you don't have so many first-year losses. You get sturdier trees that bear earlier.

"Dynamite loosens the soil, so it can store more water. Water's necessary to dissolve the plant food so the roots can suck it up. When you dig the holes for young trees with a spade you make an earthen jar with hard, smooth sides that the young roots can't penetrate. You don't give your trees half a chance, putting them in holes like that. I've tried the old-fashioned way and the Hercules way and I know. Better write for that book today."

HERCULES POWDER COMPANY
(INCORPORATED)

616 Standard Oil Building, San Francisco, Calif.
1007 Merchants National Bank Bldg, Los Angeles, Calif.

Please send me, free, a copy of your booklet, "Land Development with Hercules Dynamite."

Name ..... Address .....

Farm News of the Great Southwest

DOWN-TO-DATE REPORTS FROM TIMES CORRESPONDENTS

CALIPATRIA.—Harvesting of the milo maize crop of this and other sections of Imperial Valley began early in October, and will continue until the middle of December. Good crops are reported in many of the fields of this section. The Balfour-Guthrie Company, with a large acreage planted to milo this year, expects to harvest about two tons per acre, according to Supt. George Bailey. The crop on the Balfour-Guthrie ranches was of the tall variety. Two rains in the last half of October delayed both the picking and threshing of milo maize, and the grain that had been piled up had to be turned a few times to prevent it from molding and sprouting.



"Desert Corn"

Hundreds of acres of Milo Maize are now being harvested in the Imperial Valley. This fine field is on the Balfour-Guthrie ranch near Calipatria.

WALNUTS CHECKED

VENTURA.—Beginning this winter, a walnut pruning experiment on forty-four seedling walnut trees, will be made in Ventura county by W. B. Hooper, walnut extension specialist of the University of California, and Vincent F. Blanchard, Ventura county farm adviser. For the past three years records of the production of these specified trees have been kept, in order that the performance history of the trees may be available for comparison with the records after pruning. The experiment will be arranged so that for each five trees in four plots, there will be a corresponding number of checked trees. The trees under observation are in the orchard of D. A. Tobias of Saticoy.

EXPECTATIONS EXCEEDED

SANTA PAULA.—Four lemon packing houses in Santa Paula and the Santa Clara Valley, Ventura, have shipped $3,000,000 worth of fruit this year, according to reports issued by the Limoneira company, the Santa Paula Citrus Association, and Blanchard Investment Company and the Teague-McKevett Company. A price depression the first of the year forecast limited sale returns, but this condition was materially bettered as the season advanced, and lemon growers here have received unusually large payments this year, according to packing house representatives.

FROST AIDS COTTON

McFARLAND.—The first heavy frosts of this season, occurring the week before Thanksgiving, helped, rather than injured, the cotton in this district, according to A. M. Long and J. M. Terrell, managers of the Globe and Anderson Clayton gins here. Heavier frosts would do it even more good, Mr. Long says, provided the weather clears up and the sun dries out and bleaches the bolls opened up by the frost. Rain and fog have done considerable damage to cotton, says Mr. Terrell, making middling and strict low middling out of cotton which would, with good weather, have been strict middling and good middling.

MILDEW ELIMINATED

BRAWLEY.—P. A. Miller, government expert, is again in the Imperial Valley making a survey of mildew conditions. He reports that evidence of the trouble has disappeared, and that he is of the opinion it will not cause any more trouble.

RECORD WALNUT DEAL

HEMET.—The largest walnut harvest in the history of the Hemet valley is now practically complete. The total for the season is estimated at 550 tons, nearly 150 tons larger than the previous high-record crop. The packing house of the Hemet Walnut Growers' Association will handle nearly all of the present year's yield, it being estimated that less than 100 tons will be sold independently. The first pool of the season for the association growers closed shortly before Thanksgiving, and over 400 tons was handled by the packing-house in that pool. The second pool, which will wind up the season, will include approximately fifty tons of late walnuts.

FIRST NAVEL EXPORT

PORTERVILLE.—Moving from the Sunland packing house in the Vandalia district near Porterville, the first car of naval oranges for the local season went to San Francisco on the 14th of November for export. The fruit was from the Pfaffinger Wight, C. E. Robin and E. S. McClure groves, and was of high quality, both as to sugar content and color.

BIG CITRUS RETURNS

RIVERSIDE.—Riverside county citrus producing districts shipped a total of 8609 carloads of oranges, lemons and grapefruit, during the season just closed. According to records in the office of county horticultural commissioner, A. E. Bottel, compiled by Deputy Alex Hansen, this fruit was valued at $12,816,676. This estimate is for f.o.b. returns, and from this is deducted picking, hauling and packing expenses, before the growers receive their share. However, the entire amount is distributed in Riverside county.

ARIZONA LETTUCE STARTS

PHOENIX (Ariz.)—Harvesting of the large crop of winter head lettuce in the Salt River Valey area began about the 25th of

(Continued on Page Fourteen)

Gladioli

TIME TO PLANT NOW

A splendid mixture of choice varieties that will blossom early next spring. Plant a few now and at intervals of every three weeks till next spring, for a succession of bloom. 35c dozen, 3 dozen $1

$2.50 per hundred

LILY OF THE VALLEY

for that shaded location out-doors or for pot culture. Will bloom in about 3 weeks from planting, each 15c

$1.25 Per Dozen.

TURBAN RANUNCULUS

A fine strain of large double flowers in separate colors of white, yellow, rose and scarlet, specially priced for clearance, dozen 79c

2 Dozen $1.50, $5.50 Per 100.

Add 10c postage for mail orders.

BOB ANDERSON, 317 South Broadway
Downstairs Grand Central Market, Los Angeles

A CHARMING GIFT
for
CHRISTMAS

BOWL and BULBS
For indoor blooming
In Xmas Package
Complete, $1.00



Handsome bulb bowls planted with fine paper white Narcissus bulbs, the easiest to force indoors. A little water added starts growth immediately and soon the bowl is covered with dainty pure white sweet scented flowers—

Bowls are offered in the following colors: green, blue, rose, ivory, brown and black. The bulbs are carefully planted in prepared bulb fibre and the set attractively packed in gift package—

Select yours in our store today or send us your orders by mail. We will mail direct to your friends inclosing your personal card if desired. Include 25c per set extra for postage and packing.

GERMAIN'S
SIXTH AND MAIN • LOS ANGELES

GLADIOLI BULBS
Large Flowering Type
Medium sized bulbs, 100 for $1.50 postpaid
Large sized bulbs, 100 for $3.00 postpaid

BUTTERFLY GLADIOLI
Medium sized bulbs, 100 for $1.50 postpaid
Large sized, 25 for $1.00, 100 for $3.00

GLADIOLI GARDENS
Box 473, Santa Cruz, Cal.

Imperial Valley to "Strut" Midwinter Products at Annual Fair

By IVA M. McFADDEN

BRAWLEY.—Imperial Valley is once more ready to open its winter garden for the inspection of the world. On December 7, and continuing until the 11th, the Midwinter Fair at Brawley will again

Christmas Offer of Fine Bulbs

Thirty Bulbs assorted, Dwarfs and Tall, Darwin varieties, ready planted in Xmas boxes. A real Xmas present for those Lasting or Real Friends. Our assortment includes 6 Tulips, Hyacinths, Gladioli, Darwins, Parrots and Trumpets. Regular Value $2.50. Special

$1.00

These Boxes Are Ready for You to Mail

Send mailing directions, add 25c extra for postage to anywhere in the U. S. A.

GLADIOLUS

plement exhibits, will command attention; and all the various merchants' and manufacturers' exhibits will add to the profusion of interest throughout the great main tent.

THE "LIVE STOCK"

Southland Dairy Herds Win at Oakland

OAKLAND.—Southern California breeders, with a notable list of entries, won a creditable share of the awards on the seventh annual Pacific Slope Dairy show, held in Oakland November 14 to 19. The show was called the best ever held in Oakland, both in point of quality and quantity of entries.



Former Attorney Makes Poultry Pay

LA CANADA.—Back in Nebraska, Charles C. McElroy was a successful lawyer. After coming to Southern California, however, he decided to go into the poultry business and "five out of doors." He found a small tract of land lying on a gentle slope on Hill avenue, in La Canada, and started to build his poultry plant. He had no experience in the business, but he had read a lot about it and he had a lot of determination. He built his own chicken houses and brooders, and started with 1000 chicks. Today he has 2000 hens and pullets in production, and is getting ready to increase his flock to 5000 birds.

McElroy's success is due largely to the fact that he has specialized in White Leghorns. He has developed a strain of birds that are noted for their egg production, and he has been careful to keep his flock free from disease. He has also been careful to feed his birds a balanced ration, and to keep them supplied with plenty of fresh water.

McElroy's poultry plant is a model of neatness and efficiency. His chicken houses are well ventilated and sanitary, and his yards are kept clean. He has a modern incubator and brooder house, and he has a complete system of records for his flock.

McElroy is a member of the La Canada Poultry Association, and he is active in the affairs of the association. He is also a member of the Los Angeles County Poultry Improvement Association, and he has his flock inspected regularly by the association's inspectors.

McElroy's success has been noted by his neighbors, and he has been asked to give talks before poultry clubs and associations. He is also a contributor to poultry magazines and newspapers.

MOJAVE'S "HIDDEN WATERS"

(Continued from Page Eleven)

This rig is being successfully used on other neighboring ranches, and in certain instances excellent wells have been obtained that are said to throw as high as 200 inches with an eight-inch pump. In other instances horizontal wells are in use, these being constructed of forty-two-inch concrete infiltration pipe. A notable example of this type of well is found on the Helen-

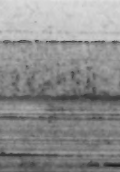
EVERY POSSIBLE EGG

Don't neglect your chickens now. Right now good feed and careful management mean everything. For ten years Old Iron Spoon Balsam has made good because it is good and does good. You may doubt it but many big breeders have been using it for years as an addition to their chicken mash. It pays in many ways. We serve poultrymen. Send for Old Iron Spoon's ABC Hen-Health Book FREE. One dollar book FREE, until further notice.

OLD IRON SPOON
Box 606 ONTARIO, CALIF.

ARTESIA HATCHERY
HOME OF
Dependable Baby Chicks
Thousands of customers testify to the high quality of our chicks.
We supply the Tanered and MacFarlane strains of White Leghorns, R. I. Reds, Barred Rocks, also White Pekin Ducklings. Live count guaranteed.
Place orders now for fall delivery. Write for folder.
ARTESIA HATCHERY
ARTESIA, CALIF.

LONGVIEW RANCH
S. C. W. LEGHORNS
Our excellent flock is bigger and better than ever. Each of our breeders has been brought to maturity under the most watchful selection for vigor and laying ability. Now booking orders for spring delivery. Folder just off the press for the asking.
CHATSWORTH, CALIF.
Phone Owensmouth 121-R-5



PRIZE CORNISH
We offer all 5 breeds of Cornish. Our Buff Cornish are the finest on Pacific Coast. Our birds took all 1st and 2nd prizes at L. A. Poultry Show, 1927, winning 19 firsts on 22 entries. Hatching eggs and some stock for sale.
KOEHLER CORNISH RANCH
H. R. Koehler, Owner.
Phone Arcadia 51 W.K.
2320 Santa Anita Ave., Arcadia, Calif.

"HOW I MADE $10,000 IN ONE YEAR WITH 4200 HENS"
Is a book you should have if you want to make money out of chickens. It gives the daily program followed on one of the most successful egg farms in CALIFORNIA—a writer in the Country Gentleman said, "In the United States." It covers the subject from start to finish. Send for it today.
170 Pages, paper cover, $1.75 postpaid.
JOS. H. TUMBACH
2423 Lincoln Ave. Pasadena, Cal.
Baby Chix from our stock may be had ONLY from the Holly Hatchery, Van Nuys, Cal.

Better Hatched Baby Chicks For Fall Delivery
Prepare now for the future. Strong, healthy chicks from heavy producing stock.
LYON HATCHERY
351 E. PALM AVE., GARDENA, CALIF

BARRED ROCK CHICKS
From pure-bred, healthy, egg-producing stock. Also splendid for broilers.
Barred Rock Hatching Eggs
Can make immediate shipment. Write for price list.
RUSSELL POULTRY YARDS,
Box 306D, Corvallis, Oregon.

Eggs 99.3% Extra Grade
Laid by our pen at 1925-26 Pomona Egg Laying Contest. Our Rugged chicks develop into layers of large white eggs.
Order now for January and later
GAINSLEY'S LEGHORN RANCH
Rt. 1, Box 423 Lomita, Calif.

HALF MILLION BRAHMAS
75,000 eggs under hatch one week.
World Greatest Egg and Finest Yellow Meat Chickens. Official data 9 weeks 4½ pounds, lay 5 to 6 months, flock average 200 eggs year up. Weight hens 8 to 12 pounds, cocks 14, capons 18 up. No roosters. No B. W. D. Easy breeding. Our method raises 95%. Visit plant. 2c chick books, order for January to July shipment 10 to 5000 lots. Federer's super egg and meat Brahma guaranteed alive to 6 weeks 25c. Meat chick 18c. Breeders foundation chick 40c. Prior raisers—big poultrymen—backyarders your big opportunity.
FEDERER BRAHMA FARMS, OWENSMOUTH, CALIF.
Oso and Strathern Sts. Phone 30-R 1-3 Police Puppies

BUY YOUR CHICKS
from the hatchery whose customers come back year after year for the dependable chicks that we specialize in. Also Barred Rock cockerels and laying hens.
PRICES AND INFORMATION ON REQUEST
SCOTT AND MILLAR HATCHERY
1445 Kendrick Ave. Phone 1131 Gardena, Cal.
One Block East of Western Ave.

"It Is the Little Things That Count"
Give us a chance to increase your income by buying Chicks from us next spring. Choice dates by booking now. A few cockerels for sale.
ROBT. P. STEPHEN
1237 W. Centinela Blvd. Inglewood, Calif.
Tel. 542-J

Fine Birds on Display at Norco Show

NORCO.—Poultry and rabbit fanciers from several sections of Southern California gathered here November 18 to 20, for the first annual Norco Poultry and Rabbit show. Entries in all classes were large, and it is estimated that more that 1000 individual birds and rabbits were in competition. All standard breeds were reprecented. The judges were W. M. Wise, for poultry, and George Greene for rabbits.

In addition to awards in open classes, the following special awards were made in the poultry department: Best display by novice, H. C. Phelps of Norco; best utility hen, H. C. Phelps; best S. C. White Leghorn pen, James W. King of Fontana; best R. I. Red male and best male in show, E. A. Weave of Pasadena; best Barred Rock in show, F. M. Cates of Corona; best Black Sumatra female, James W. King; best Leghorn in show and best S. C. White Leghorn male, Mrs. A. E. Brix of Fontana; best S. C. White Leghorn female, George E. Smallwood of Upland; best Orpington, best female in show and best bird in show, C. H. Dickenson of South Pasadena; best bantam, Philip Dion of Norco; best duck, O. H. Fett of Norco; best turkey, W. B. Dean of Norco; best R. I. Red pen C. G. Wheeler of Upland; best display of White Rocks, Griffin Heights pountry ranch of Little Rock; best display of Red Leghorns, L. N. Kirm of Upland; best display of Anconas, Mrs. Van Eaton of Fontana; best display of White Minorcas, C. T. Sullivan of Maywood; best R. I. Red female, A. H. Heinemann of Orange; best display by single exhibitor, Griffin Heights poultry ranch of Little Rock.

All of the more popular breeds of meat and fur rabbits were represented by fanciers from the Norco area, and from points as far distant as Riverside and SanDiego. In addition to regular placings in open classes, the following special awards were made: Best buck in show, Angora Wool farms, Monrovia; best doe in show, Westwood Rabbitry, El Monte; best English Angora buck, Angora Wool farms; best American White doe, Harold D. Smith, Riverside; best White New Zealand doe, Whitcomb's Bunnyville farm, San Diego; best White New Zealand buck, Whitcomb's Bunnyville farm; best Chinchilla buck, San Gabriel Fur farms, San Gabriel; best Havana buck, Cherokee Rabbitry, San Diego; best Sandy Gray Flemish doe, Westwood Rabbitry, El Monte; best Light Gray Flemish buck, Westwood Rabbitry; best doe and litter, Dr. L. G. Lewis, Norco; best Himalyan doe, Franklin Hall, Ontario; best Himalayan buck, Thomas H. Johns, Riverside; best Flemish, Westwood Rabbitry; best display by novice, Elmer S. Easterbrook of Reseda; best display of American Whites, Harold D. Smith of Riverside; best display of New Zealand Reds, Albert M. Davis of Fontana; best display of Chinchillas, San Gabriel Fur Farms; best display in show, Whitcomb's Bunnyville farms.

High School Boy Makes Money on Turkeys

BAKERSFIELD.—As part of his agricultural education in the Kern County Union High School, James Hare joined the agriculture club and entered a contest in raising turkeys for profit. Here is the story, in his own words, of how he cleared $319.40 from nine turkey hens:

"In February, 1926, I bought four hens and one gobbler from Whit C. Barber, along with five hens and one gobbler from my father. The first setting of eggs hatched March 28. I used hens to hatch the eggs and brood the young turks until they were old enough to roost. By the middle of May I had seventy-four young turks, which were fed on alfalfa greens and growing mash. After they became older they were fed equal parts of corn, wheat and barley.

"From March to August the young turkeys ate 1284 pounds of feed, costing $32 during this time. From August to the end of December, the turkeys consumed 2410 pounds of grain, at a cost of $45.30, with only twenty-seven hours' attention during this time. This makes a total of $77.50 feed cost, and 212 hours at 20 cents, making the total cost of raising the turkeys, including green feed, $136.70.

"By Christmas time I had sold 740 pounds of turkeys at an average of 45 cents a pound. The turkeys sold for $336.10. My father bought two gobblers and eight hens for $80, making the total receipts $456.10. Subtracting the cost of raising, this leaves a profit of $319.40.

"Reviewing the above figures, I find that it takes approximately 4.9 pounds of grain to produce one pound of turkey. Also, it takes $0.184 to produce one pound of turkey under my conditions."

Farmers must use methods which will decrease the cost of producing crops without decreasing the yield.



Some Norco Winners

Southland poultry fanciers took some good birds to the second annual Norco poultry and rabbit show, held recently in that community. At the top is the best bird in the show, a white Orpington hen owned by C. H. Dickenson of South Pasadena. The best turkey in the show, center, is owned by W. B. Dean of Norco, and the best Pekin drake, bottom, is owned by O. H. Fett of Norco.

Bees and Poultry Kept in Orange Grove

GLENDORA.—B. C. Watkins of Glendora bought a small orange grove a little over two years ago and went in for bees and chickens. The orange trees were small, and he did not care to cut them down, so he built his chicken houses so that they would fit in among the trees.

There he runs about 1500 laying hens. The orange trees furnish necessary shade, and seem to be all the better off for having chickens running over the ground. All are in excellent condition and have been setting a fine crop of fruit.

A dozen stands of bees furnish Mr. Watkins with all the honey he wants. Greens are grown in parts of the grove not used for chicken yards and there is also room left for a thriving home vegetable garden.

Uncle Ab says that wrinkles are no disgrace; and the right ones are decorations.

He Finds Poultry Yard Beats Lemon Grove

PASADENA.—M. C. Hammack, on graduating from the city schools of Los Angeles, decided that he would ask nothing better from life than to own an apple orchard in Northern Oregon. Accordingly, he went north, but after a short stay in that country, came to the conclusion that he would revise his plans and return to Southern California to grow citrus fruit. He was fortunate in finding exactly what he sought in a five-acre lemon grove. After the deal had gone through, he was surprised to find that the former owner had sold the place solely for the purpose of getting sufficient money to go into the poultry business. This started Mr. Hammack thinking that there might be something in poultry, and he finally purchased a few hens and turned them loose in his grove.

That was fourteen years ago, and from this small beginning Mr. Hammack has built up a thriving poultry business. At his present location, 1416 North Allen avenue, trapnesting and selective breeding are most emphatically in order. Fifty thousand baby chicks were hatched last year, in relays of 12,000 at a time, in a season that lasted from January until June. This was an increase of 10,000 over the previous year, but the owner says the quota fell below the demand. This year the entire output has been sold out in advance.

Aunt Ida's Axioms: Since the youngster is apt to imitate, elders should see that they are worth imitating.

Eggs...
You cannot expect heavy egg production if your birds are not assimilating and digesting all of the food nutrients in their daily ration.
Luseaux
(Pronounced "LU-SO")
Prevents Food Waste
and makes forced feeding in confinement possible by increasing egg production without injury to the bird.
A trial gallon will convince you. Ask your feed dealer or send for our new FREE Poultry Book: "The Luseaux Method."
The Luseaux Company
731-33 E. Manchester Ave., Los Angeles

HOLLY HATCHERY
Capacity, 225,000 Eggs
Established Commercially 1910
Largest and finest hatchery in So. California
Thousands of Poultrymen Buy and Recommend
Richardson and Tumbach White Leghorn Chix
"BRED TO LAY" Since 1910
Richadson Pullets (3 mos. old) Available Soon.
Circular just off the press. Send for it.
B. R. HOLLOWAY
15248 West Sherman Way at Sepulveda Blvd.
VAN NUYS (In Los Angeles) CALIFORNIA
Box K-1 Phone Van Nuys 144

ACCREDITED LEGHORNS
WHITE LEGHORN CHICKS, trapnested parentage. Booking orders now for 1928.
COCKERELS, limited number, 8 to 10 months old, from pedigreed hens.
3 MONTHS OLD PULLETS—600—every one accredited.
Come, Write for Circular or Phone
MUNRO POULTRY RANCH
845 Atlantic Ave., Bell, Calif.
Phone DElaware 0354.

P K CHICKS
EVERY WEDNESDAY AND SATURDAY
IN THE YEAR A HEALTHY, VIGOROUS LOT OF "P-K CHICKS" ARE READY FOR YOU. WHITE LEGHORN CHICKS THAT WILL
LIVE AND GROW
into large, heavy producing hens. R. I. Reds and White Plymouth Rocks. Visitors welcome. See us for W. Leghorn PULLETS. Write for circular.
OUR MAMMOTH ELECTRIC INCUBATORS NEVER STOP
PIKE-KRENZ HATCHERY
Ph. Arcadia 45-R. 641 Lemon Ave., Arcadia, Calif. Cor. Baldwin & Lemon Aves.

Molby's Record Strain White Leghorns
Synonymous for large birds, large eggs, heavy production and constitutional vigor
Broncho-Pneumonia—Infectious Bronchitis
MY METHOD OF TREATMENT POSITIVELY PREVENTS HEAVY LOSSES
Molby's Gas Brooder Stove removes the gas fumes from the room—will raise more and better chicks.
F. M. MOLBY, 1058-C So. Atlantic Blvd., Bell, Calif.

Farm and Orchard Magazine
Devoted to the multiform agricultural interests of the great Southwest and issued every week with the world's largest Sunday newspaper.
EDITED BY HAROLD M. TIXLEY

Comprehensive items of practical interest, ranchers, etc., each column is a page or small way in the vital needs of food production are study received.

Good clear photographs of interesting farm and dairy activities are always welcomed. The Los Angeles Times Farm and Orchard Magazine is the most comprehensive rotogravure process in the Southwest.

Farm News of the Great Southwest

DOWN-TO-DATE REPORTS FROM TIMES CORRESPONDENTS

ALPATRIA.—Harvesting of the milo will wind up the season, will include approximately fifty tons of late walnuts.

Imperial Valley began early in October, and will continue until the middle of December. Good crops are reported in many of the best. The Balfour-Guthrie Company, with a large acreage planted to milo this year, expects to harvest two tons per acre, according to Supt.

annual production, measured in pounds of butter fat, of more than eight million pounds, while twenty-eight counties annually produce between one and eight million pounds of butter fat.

While the dairy cow population has steadily improved in quality in recent years, we have it from Sam H. Greene, secretary of the California Dairy Council, that the dairyman, himself, has also developed into a modern business man instead of just a plain, garden-variety of "cow milker." "The dairy farmer," says Mr. Greene, "is applying business principles to the management of his farm. He knows that he cannot

Vista

Land pre-eminently adapted to the successful and profitable growing of

AVOCADOS
ORANGES
LEMONS
VEGETABLES
BULBS
POULTRY

Vista is one of fastest growing districts in Southern California. Tracts of 2 acres, 5 acres or larger estates may be purchased on terms of 20% cash and remainder in 5 or 8 years.
Ample water, finest soil, ideal year-round climate.

Send for illustrated descriptive Vista folder.

Edwin G. Hart, Inc.
724 Van Nuys Bldg., Los Angeles
Please send me detailed information regarding your fertile, quickly responsive orchard and farm lands at Vista, and oblige.
Name .....
Address .....

Imperial Valley to "Strut" Midwinter Products at Annual Fair

By IVA M. McFADDEN

BRAWLEY.—Imperial Valley is once more ready to open its winter garden for the inspection of the world. On December 7, and continuing until the 11th, the Midwinter Fair at Brawley will again place on exhibit those exceptional out-of-season products, which have given the valley a unique place in agriculture. Vegetables are grown nowhere else in the United States with the same profusion and success at this time of year, and it is the aim of the Brawley fair to make winter-gardening the emphatic note of the exposition. The weather has been particularly favorable for high production this year, and the exhibits should be at their best.

Vegetable growing and winter gardening are, however, but one angle. Everything pertaining to desert farming will receive its due space in the ample exhibition rooms.

The big main tent, some 560 feet long and 100 feet wide, will house the exhibits, with the exception of live stock and poultry. The citrus industry will undoubtedly come second only in interest to winter vegetables. Oranges, tangerines and grapefruit will make a splendid showing. In permanent crops, grapefruit commands the greatest interest in Imperial Valley.

Another typically desert exhibit will be of dates. Imperial Valley is growing a great many fine dates, and can profitably grow more of them. Pomegranates will add color and interest to the displays, and the sparkling juice of this fruit will be available to those who wish to know this new beverage. Cotton, hay, grain, and all those staple products will make their less spectacular entries, and that new and interesting crop, rice, will claim a place for itself in desert agriculture.

Farm bureau booths aand chambers of commerce will emphasize the various centers of activity throughout the valley. The younger members of the community also are coming to the front more than ever before this year. school exhibits, Boy Scout contributions, and 4H clubs exhibits will occupy a prominent place. Domestic arts will attract the feminine eye; an automobile show, together with tractor and farm implement exhibits, will command attention; and all the various merchants' and manufacturers' exhibits will add to the profusion of interest throughout the great main tent.

THE "LIVE STOCK"

Poultry and rabbits are to be housed in a separate space, this tent being about 500 feet long. Poultry has always been a big feature of the fair, for it was the original small poultry show that gave the impetus to the large exposition that the Midwinter fair has become. Much local poultry will be on exhibit, and many entries from the outside will also be in evidence. E. S. Hammond of Riverside, long superintendent of the Southern California Fair poultry department, will have charge of poultry. Rabbits are really just making their entrance in the valley classic, but they will be present about 300 strong. This exhibit will be of great interest, particularly to local people, who have much to learn of the rabbit industry. Pigeons and guinea pigs will share a space in this same tent.

The live-stock barns are to be filled to capacity. Many herds of cattle, sheep and hogs are part of the valley's assets, and these will be well represented. There will also be stock from other parts of the Southwest. Two cars of hogs are coming from Jacksonville, Fla., to add their bit to the fair.

All kinds of diverting side exhibits may be expected, such as the "pet hobby" show, in which anything goes that has the name of a pet. From crickets to goats, and from poly-wogs to ponies, this show promises all manner of surprises. A harmonica contest every night will add tuneful local color to the entertainment.

Prizes in money and in specials are better than ever this year. Eleven silver trophies are to be awarded. Entertainment is featured for all spare hours.

The time of year should show Imperial Valley's winter climate to advantage, and there are two new hostelries at Brawley to take care of guests, something that should serve to attract many visitors from outside the valley.

Chino Valley Has Good Production Year

CHINO.—Agricultural production of Chino Valley for the 1927 season has been above the average and as a whole, favorable conditions have prevailed throughout the growing season. This, in brief, is a summary of the annual report of Calvin C. Delphey, deputy county horticulture inspector for Chino district. Rainfall for the past year was considerably above normal, as over 25 inches of rainfall fell during the year, leaving the land in good condition for spring crops, and irrigation was not practiced as early in the season

Mr. Delphey says in his report: "Chino Valley is becoming more and more a vegetable-growing community, producing a considerable portion of the produce going to the Los Angeles market. We had an exceptionally large crop of walnuts and peaches this season, the largest crop of walnuts, in fact, in the history of the valley. Other crops such as alfalfa have decreased in acreage, making way in several instances for truck.

"Dairying is by far the most important industry in the valley. Twenty-five thousand gallons of milk are hauled daily to the large cities. Also, there are several retail routes which supply milk to neighboring towns. We have some of the finest dairy herds in the State right in Chino Valley. This is due to plenty of feed and a good market in the larger places. Chino district includes about ninety square miles of territory."

According to Mr. Delphey alfalfa averaged five tons to the acre this year. At present there are 2847 acres of bearing walnut trees and 2671 acres nonbearing walnuts. Prevailing varieties are Placentia, Eureka and Ehrhardt. Estimated walnut tonnage this year is 1500 tons. The peach crop was above normal and of excellent quality. There are 135 acres of apples in the valley with an estimated production of 38,000 boxes.

The greatest potato acreage in the history of the valley was planted in 1927, which is also true of the sweet corn acreage. The sugar beet harvest was shipped to Oxnard to be processed. Ninety acres are devoted to the raising of various kinds of nursery stock. The crop of beans was harvested from 1689 acres. Pumpkins and squash went mostly to canneries. A 640-acre crop of tomatoes was grown in 1927. Several growers raised twenty tons to the acre, and one grower had gross returns well over $3000 per acre on a ten-acre tract.

Madera Quail Preserve Is Established

FRESNO.—Nearly 9000 acres north of the San Joaquin River and west of the Golden State highway, in Madera county, have been established as a protected area for quail and doves, as the result of efforts by the Eastin farm center and C. P. Noren, of Gregg. An extended study revealed that quail and doves, instead of being undesirable on the farm, are invaluable as enemies of weeds and insects, doing a vast amount of good in the reduction of these pests.

Six hundred "no hunting" signs have been posted on the ranches in the district, and more are being placed to insure the safety of the birds. This policy will be followed for several years, or until the birds become as numerous as is desirable, when the area will again be thrown open to hunters for a short period, according to Mr. Noren.

If you did not exhibit at your fair this year, make plans to be among the winners next fall.

Christmas Offer of Fine Bulbs
Thirty Bulbs assorted; Dutch and Imported varieties, neatly packed in Xmas boxes. A real Xmas present for those Eastern or local friends. Our assortment includes: Tulips, Hyacinths, Gladiolus, Narcissus, Ranunculus, Freesia and Triteleia. Regular Value $2.00. Special **$1.00**
These Boxes Are Ready for You to Mail
Send mailing directions, add 25c extra for postage to anywhere in the U. S. A.

GLADIOLUS
SPECIAL, Values to $1.50 Doz.
Prince of Wales, deep salmon **50c**
Virginia, scarlet .....
Gretchen Zieg, old rose .....
Mrs. Frank Pendleton, pink blotched..
Lily White, pure white .....
Evelyn Kirkland, pink, blotched red..
Glory van Konenenland, rose blotched yellow .....
Crackerjack, dark red spotted yellow..
Panama, pink .....
Herada, lavender .....
DOZ.
$3.50 Per 100
Mail Orders Add 10c for Postage and Packing

BULBS
25c Special Sale **25c**
Largest Collection of High Grade Bulbs in city.

	Per 100
Ranunculus, French Hybrids; 2 yr.	25c doz., $1.75
Anemone, All Colors, 2 yr.	25c doz., $1.75
Freesia, Purity, 2 yr.	2 doz. 25c, $1.10
Sparaxis, All Colors, 2 yr.	25c doz., $2.00
IXIA, mixed colors	25c doz., $2.00
Grape Hyacinth, 2 yr.	25c doz., $2.00
Oxalis Rosea, New, 2 yr.	25c doz., $1.75
Tulips, Darwin, Mixed Colors	25c ½ doz., $3.50
Gladiolus, 6 Named Varieties	25c ½ doz., $3.50
Daffodils, Emperor or Empress	25c for 5, $11.00
Watsonia, Large Bulbs	25c ½ doz., $3.50
Chinese Lilies, Large Bulbs	25c for 6, $3.50
Montbretia, Large bulbs	25c doz., $1.75
Amaryllis, Red or Pink	25c ea., $2.50 doz.
Narcissus Orderia	25c for 6, $2.50
Yellow Calla Lilies	25c each, $2.50 doz.
Rainbow Freesia	6 colors for 25c, $3.50
Star Bethlehem, Large Bulbs	25c for 6, $3.50
Narcissus, Paper White	25c for 6, $3.50

Mail Orders Add 10c for Postage and Packing
Winsel-Gibbs Seed Co.
Store: 243 S. MAIN ST. Phone VAndike 9532
Nursery, Corner 49th and Main Sts.

GIANT FRENCH RANUNCULUS
2 yr., $3.00 per 100; 1 yr., $2.00 per 100
1 yr., small (flowering size,) 85c per 100
ANEMONES
Large size, $2.50 per 100
Small size, $1.50 per 100
Sent postpaid; 50 at same rate. Write for price list on all bulbs and culture direction.
S. R. MOORE NURSERY
252 W. Arbor Vitae St., Inglewood, Cal.
Phone 69W.

IRIS These "Orchids of Out-of-Doors" set out now, gain a season over next Spring's planting.
My special prepaid offer has met with such success I feel you, too, should have it.
12 World's Most Popular Iris for $2
With which I add FREE 6 roots of pretty seedlings.
At least send for my beautiful booklet—catalog and folder
MORTON W. SANFORD
Iris Grower. Chino, Calif.

Choice Mixed Gladiolus Bulbs
Plant bulbs from now until next June, and have continuous blossoms from your Gladiolus Garden.
Extra Choice Mixed Bulbs
Bulbs 1½ to 2 inches in diameter, 3 dozen for $1
CHOICE MIXED BULBS
¾ to 1¼ inch in diameter, 50 bulbs for $1
ALL POSTPAID.
MURPHY NURSERIES
P. O. Box 158, Glendale, Cal.

GERMAN PEAT MOSS
Highest Grade
$3.50 Per 220-lb. Bale
F.O.B. LOS ANGELES WAREHOUSE
PEAT HUMUS CO.
802 Knickerbocker Bldg. TUcker 9312

MEDICINAL HERBS AND ROOTS
Used and recommended for the treatment of scores of ills and diseases. We have the particular root or herb that has been recommended to you—all finest quality and absolutely fresh. We are known to a million customers as America's largest growers and importers of medicinal Herbs and Roots.
Send for complete list of more than 1000 kinds and varieties. Write for full particulars. Ask for a copy of our
FREE 64-page Illustrated HERBALIST 1928 almanac
Filled with up-to-date interesting and valuable facts. Our supply of these books is limited. Send today. Address
INDIANA BOTANIC GARDENS
BOX 5, HAMMOND, IND.

H. L. Baake & Son Nurseries
Graduate Landscape Architects
Six Acre Salesyard
2616 So. Sawtelle Blvd., Sawtelle, Calif.
Phone Santa Monica 32668

GOLD FISH—SALE
Several thousands of imported fancy goldfish, 15c up. *We ship to anywhere and millions order from the dealers welcomed.*
Thousands of 2 to 5 years old ornamental plants at sacrifice prices. Plants in one gallon container, 15c to 25c.
NEW GARDEN NURSERY
5417-25 Fernwood Ave., Cor. N. Serrano Ave., 1 Blk. South of Sunset Blvd., 1 Blk. East of Western Ave., Hollywood, Calif. Phone Holly 1511.




Water Lilies
Pools Constructed
Visitors Welcome
ALLEN'S WATER GARDENS
3304 Rowena Ave.
Hollywood, Cal.
1 block south Los Feliz Blvd. OLympia 8816.

Send for Fall Catalog
BULBS, FLOWER SEEDS
32 pages of Pictures and Garden Information
THEODORE PAYNE
345 S. Main St., Los Angeles. VAndike 6481
Garden Talks Every Wednesday at 4:00 P.M. over Station KNX.

SINGING CANARIES
We have just received a new shipment of beautiful St. Andreasberg Roller Canaries. What could make a better Christmas gift than one of these cheerful little songsters? Come in and hear them. Priced from $12.50 to $25.00.
BIRD CAGES AND STANDS
In all the newest designs and colors
Cages from $1.90 **Stands from $2.45**
A SMALL DEPOSIT WILL HOLD YOUR GIFT TILL CHRISTMAS
BULBS
RANUNCULUS—Giant French, 50 for 50c; 100 for 97c.
ANEMONE—Single mixed. 37c doz., 3 doz. for $1.00.
HYACINTHS—Exhibition. 4 for $1.00, $3.00 dozen.
FREESIA—Colored mixed. 3 doz. for $1.00, 100 for $2.50.
CALLA—Yellow. 15c each, $1.50 dozen.
EASTER LILY—Small bulbs, 3 for 25c, $1.00 dozen.
WATSONIA—New Hybrids. 10c each, 97c dozen.
SPARAXIS—Mixed. 57c dozen, 100 for $4.25.
TULIPS—Mixed. 49c dozen, 100 for $3.75.
LILIUM CANDIDUM—Madonna Lily. 20c each, $2.00 dozen.
ZEPHYRANTHES—Candidum. 37c dozen, 3 dozen for $1.00.
GLADIOLUS—A & M Mixed. 60c dozen. 100 for $4.50.
Mail Orders Add 10c for Postage and Packing
CHRISTMAS SPECIAL
Bulb collections packed in gift boxes, 75c, $1.00 and $1.50 each
AGGELER & MUSSER SEED CO.
Phone TUcker 4157 750 So. Spring Street, near Eighth

EVERY POSSIBLE
EGG

Don't neglect your chickens now. Right now good feed and careful management mean everything. For ten years Old Iron Spoon Balsam has made good because it is good and does good. You may doubt it but many big breeders have been using it for years as an addition to their chicken-wash. It pays in many ways. We serve poultrymen. Send for Old Iron Spoon's ABC Iron-Health Book FREE. One dollar book FREE, until further notice.

OLD IRON SPOON
Box 606 ONTARIO, CALIF.

Fine Birds on Display at Norco Show

NORCO.—Poultry and rabbit fanciers from several sections of Southern California gathered here November 18 to 20, for the first annual Norco Poultry and Rabbit show. Entries in all classes were large, and it is estimated that more than 1000 individual birds and rabbits were in competition. All standard breeds were represented. The judges were W. M. Wise, for poultry, and George Greene for rabbits.

In addition to awards in open classes, the following special awards were made in the



He Finds Poultry Yard Beats Lemon Grove

PASADENA.—M. C. Hammack, on retiring from the city schools of Los Angeles, decided that he would ask nothing better from life than to own an apple orchard in Northern Oregon. Accordingly, he went north, but after a short stay in that country, came to the conclusion that he would revise his plans and return to Southern California to grow citrus fruit. He was fortunate in finding exactly what he sought in a five-acre lemon grove. After the deal had gone through, he was surprised to find that the former owner had sold the place

Southland Dairy Herds Win at Oakland

OAKLAND.—Southern California breeders, with a notable list of entries, won a creditable share of the awards on the seventh annual Pacific Slope Dairy show, held in Oakland November 14 to 19. The show was called the best ever held in Oakland, both in point of quality and quantity of entries. Only California dairy breeders were represented in the competition.

Among the exhibitors in various breeds were the following:

Holsteins—El Colmo Rancho of Norwalk; F. F. Pellessier & Son of Whittier; Walter S. Thompson of Burbank; Mrs. Stenzel of San Lorenzo; Tulare county breeder's herd, with individual animals from several breeders and the Los Angeles county breeders herd, representing a number of breeders.

Jerseys—La Lomita Rancho of Palms (F. P. Bain); Mayme P. Cory of Berkeley; Edna L. Knicht of Willows; San Luis Obispo county farm bureau community herd; and the Humboldt County Dairymen's Association. The Humboldt county entries included calf club animals.

Guernseys—Etta H. Merritt of Oakland; A. B. Humphrey of Escalon; and the Troutmere Guernsey farm of La Honda. The Santa Monica Dairy Company of Venice, was represented by one entry in Guernseys.

There was an excellent Jersey showing, entries from Ferdinand R. Bain's La Lomita rancho winning a large share of championships and awards. The Bain establishment was represented by thirty head of fine show animals. The San Luis Obispo Farm Bureau community herd, including several head from the W. R. Hearst ranch at San Simeon, and the Humboldt County Dairymen's Association, also showed some excellent individuals in the Jersey division, and won a share of the awards.

Holstein honors were divided between El Colmo Rancho and the Pellessier herd, with other entries winning minor awards. John B. Irwin of Minnesota, judged the Holsteins.

On Thursday afternoon, November 17, following the placing of ribbons in the show, a large number of visiting breeders attended the F. Stenzel dispersal sale of Holsteins. Among the buyers were the Los Angeles County farm, whose purchase of King Pieterje Ormsby Piebe 39th, gave them the outstanding bull of the sale, and the Rosemary Farms, who purchased the three-year-old bull, King Pieterje Ormsby Piebe Jewel. A. M. Dunn of Saugus, was the heaviest buyer of cows, adding some very fine milkers to his already fine Holstein herd.



She's Veteran Milker

This 17-year-old Holstein, owned by A. S. Goode of Bakersfield, is showing the youngsters in the herd a few things in heavy milk production. At the age of 12 years, she led all cows in the Kern County Cow Testing Association with a production of 612 pounds of butter fat, and she's still going strong.

Fat Stock Week to Be Stellar Event

Plans for the Christmas Fat Stock Week, opening tomorrow and to last until December 10 at the Los Angeles Union Stock yards, are complete. Indications are that the event will be one of the most interesting live-stock exhibitions ever held in the Southland. Interest in the various departments is high, and a large number of entries of fat stock have been received from Southern California feeders and from stockmen in neighboring areas and other States. The show will be strictly a fat stock and carlot affair, and will be a demonstration of the kind of fancy beef, pork and mutton, that can be raised in the Southland and other parts of the Southwest and which is in demand on the Los Angeles market.

Cash prizes and special premiums amounting to more than $2000 are being offered in the various classes. Among the special awards is a prize of $125 offered by the Federal Cold Storage company of Los Angeles, for the best carload of fat hogs grown any place west of the Mississippi River. The Cudahy Packing Company is offering a special premium of $100 for the best carload of hogs raised in California. These carlots are to be judged from the packer's standpoint.

C. B. Harris, well known Hereford breeder, is offering a beautiful silver trophy for the best carload of feeder steers, any age. Attractive cash prizes are also offered in this class.

Special silver trophies are offered in the Junior live-stock judging contest by Washburn and Condon, the Southwest Commission Company and the Los Angeles Union Stock Yards Company.

Among the entries already made are fat cattle by William Briggs & Son of Dixon; baby beef by W. E. Gird of Bonsall; baby beef by M. P. Fisher of Yuma, Arizona; baby beef by W. D. Longyear of Los Angeles; fat yearlings by H. A. Baldwin of Pleasanton; fat hogs by Crescent Creamery of Los Angeles; fat wethers and lambs by Metzgar & Vaughn of Dixon; three carloads of fat hogs by Earl Holliday of Tipton; two carloads of fat lambs and one carload of fat steers by Joseph E. Cole of Mt. Pleasant, Utah.

Entries have also been promised from the Tejon ranch, near Bakersfield; the William R. Hearst ranch in San Luis Obispo county; the Doheny ranch in Santa Barbara county; the Tagus ranch of Tulare; the Loveland Rancho of Brawley, T. J. Murphy ranch of Utah and the Diblee estate, Lompoc, and several entries of sheep from Idaho and hogs from New Mexico are assured. Indications are that fully 500 individual animals, in addition to the carlots, will be on exhibition. Buyers from all sections of the Southwest, and from various railroads and hostelries will be in attendance. The champion fat steer at last year's show sold for $1 a pound, and it is expected that this year's price will equal and perhaps excell that figure.

T. E. Johnson, assistant manager of the Los Angeles Union Stock Yards Company, is secretary of the show. He is being assisted by Cecelia G. Cravens, secretary of the Southern California Fair at Riverside. Various committees have charge of the different departments of the show.

For An Ambitious Dairyman

This beautiful young bull should be a great profit-maker. He is really one of the finest individuals we have had this year, straight, symmetrical, and well marked. Out of a cow with a C.T.A. record of 636 lbs. of fat made in the string with 200 others. She is a large cow with a good strong constitution and an unusually fine udder. The sire of the calf is also a first-class individual. He is a paternal brother of the first cow of any breed to make a 1500-lb. butter record and his dam was a very high producer. This bull's daughters have been cup winners in the last three County Dairy Cow Contests.

Ask to see Bull 457, Born March 19, 1927. Price $175.

Los Angeles County Farm
Live Stock Dept. Hondo, Calif.
3 miles south of Downey on the Long Beach road.

EDGEMAR FARM HOLSTEINS
REPRESENT
Show ring individuality, high butter-fat percentage, and large production. King Piebe 41st 439787. First youngsters are arriving. Come and see them. Under Federal Supervision.
Santa Monica Dairy Company
316 Rose Ave. Venice, Cal.

Madera Dairymen Oust "Scrub" Bulls

FRESNO.—To the Madera County Cow-Testing Association, operating in the Chowchilla community north of Fresno, goes the honor of being the first 100 per cent dairy organization in the State in which all member herds are headed by pure-bred sires. During the year just closed by the association, twenty-three member herds were sired by pure-bred bulls, while the nine remaining herds were headed by grade animals. At the annual meeting held recently, owners of the nine grade herds were presented with pure-bred bulls in exchange for the grade sires in use, thereby making the association a strictly pure-bred organization. According to United States Department of Agriculture records, only two other counties in the entire United States have completely banned "scrub" bulls.

More than 100 prizes were awarded at the annual meeting for high cows, high herds and other distinctions brought about through exceptional efforts on the part of dairymen during the year. The 908 dairy cows in the Madera association produced an average of 295 pounds of butter fat each during the year, according to K. A. Grube, official tester. The total production was 7,433,768 pounds of milk and 271,069 pounds of butter fat. The average test was 3.65 per cent.

The man who is careful as to how he spends his time and his money has safe guides to success.

Former Attorney Makes Poultry Pay

LA CANADA.—Back in Nebraska, Charles C. McElroy was a successful lawyer. After coming to Southern California, however, he decided to go into the poultry business and "live out of doors." He found a small tract of land lying on a gentle slope on Hill avenue, and in February, 1926, when he had his brooder and poultry houses ready for their reception, he bought two thousand White Leghorn baby chicks. From these he raised eight hundred pullets. Following the practice of the breeder from whom he bought his pedigreed chicks, he discarded the cockerels, killing them outright just as soon as they began to make their identity known. He says he is positive that in doing this he saved not merely money, but a great deal of valuable time and space that were better applied to the development of his pullets.

Working on the same principle, he has raised one thousand additional pullets this year, and so has a flock of eighteen hundred laying hens and pullets. All eggs are sold at wholesale, so he has never been bothered about finding a reliable cash market. Because of this he expects to bring his flock as quickly as possible to the three thousand mark, as this is the number which he feels he can most efficiently care for on his acre and a quarter. While his land cost a great deal more than might ordinarily seem justified for commercial egg production, Mr. McElroy has found that practically all of it can be utilized for buildings and poultry yards, and that only a small portion of it need be used for growing green feed. He secures lawn clippings from the extensive grounds immediately about his home, and it is only in winter, when the growth is inclined to be somewhat slow, that he finds it necessary to depend upon a patch of home-grown green stuff.

In the six large units, that now comprise his present plant, several interesting items are to be noted. Chief among these are outside drinking troughs that, accessible only from the inside of the houses, are kept in a state of constant cleanliness. Each house is divided into sections holding not more than two hundred birds in each pen, and each section has an outside entrance opening directly upon a runway. Small yards are favored, and in these yards, which have the top as well as the sides enclosed with wire, the lower board has been nailed four inches from the ground. In scratching about in their yards, which are on a southward slope, it quite naturally follows that much of the litter is cast out into the runway, making it a simple process to quickly clean the yards by sweeping out the remainder and assembling it in piles for future use.

TO IMPROVE HAY

MESA (Ariz.)—Arizona hay growers have found rather poor marketing conditions during the past season. They are left with a large stock that may not be called upon by sheepmen this winter, as range conditions are good and the prospects for unfenced winter feed are of the best. Some of the poorest hay has found a market as fertilizer in Southern California citrus groves. A very definite move is now under way toward the production of a higher grade, as this is always in demand in Los Angeles and other cities at very remunerative figures. Some farmers in this district now are producing "rabbit hay," by care in cutting in a greener stage and forking at night. Attempts also are being made to secure baling at night, or in the early morning. Thus there is less shattering, something that diminishes very materially the sales value of even the best quality. This is receiving close attention from the Roosevelt Hay Growers, which has very materially curtailed the baling of off-grade hay. Its president, D. G. Spilsbury, states his belief that all the poorer grades should be held for cattle and sheep feeding, and only the higher grades shipped.



Prize Winner

This is Utah Colonel, a pure-bred Duroc Jersey yearling boar owned by J. H. Toomer of Morgan, Utah. He was grand champion at the Salt Lake City Live-stock show when he was six months old, and won blues and championships in yearling classes at other exhibitions this season.

MOJAVE'S "HIDDEN WATERS"

(Continued from Page Eleven)

This rig is being successfully used on other neighboring ranches, and in certain instances excellent wells have been obtained that are said to throw as high as 200 inches with an eight-inch pump. In other instances horizontal wells are in use, these being constructed of forty-two-inch concrete infiltration pipe. A notable example of this type of well is found on the Helendale ranch.

The soils of the valley consist of alluvial materials eroded from the mountains and redistributed in the basin. They vary from sandy loams of silty texture on the benches to heavy loams on the bottoms. These loams allow free percolation of water, do not bake or puddle and are well adapted to cultural operations. Alfalfa, grain sorghums, silage corn, sudan grass and deciduous fruits are the chief crops adapted to this section, and are the best suited to climatic conditions. Neither alkali nor hardpan is found in sufficient quantity in most places to be a factor.

The climate is that of a general farming country. With an altitude of 2500 feet, a definite dormant period for vegetation is established. There are night frosts for several months in the winter time, while the summer days are hot and the nights generally cool.

NEW ERA COMING

Alfalfa produced in the Mojave River Valley is a fine stemmed, heavily leafed and bright colored crop. It brings a premium on the Los Angeles market, having for the past seven years brought an average of $25 a ton f.o.b. the loading stations in the valley. Yields have been heavy as a rule and, properly handled, the crop has proven long lived and dependable. The McNew Ranch reports one stand that has been cropped continuously for thirty years.

From the standpoint of economic production, ranchers in the Mojave River Valley are unanimous in their belief that conditions there for general farming are excellent. The good crops of high-grade alfalfa, silage corn, sorghums and grain that are being produced lead the writer to believe that the area's latest bid for an increased production of dairy products will meet with success.

From an economic point of view, the production of the milk and cream that supplies the Los Angeles trade has been for the most part a mistake. A very large percentage of this supply for the largest city of the West has come from corral dairies situated in the suburban territory contiguous to the metropolitan area. Instead of producing this milk and cream upon the farms and ranches which grow the roughage, and at least a portion of the supply of concentrates fed to the cows, the dairymen have brought feed grown at a distance, shipped to the metropolitan markets and passed through several hands. There are several profits between the grower and the feeder of dairy stock under such a system. The feed itself is fed to the cows by highly paid employees, whose wage demand must be necessarily fixed by the metropolitan scale of living, and in corrals located upon ground of high rental value.

Every item that enters into the cost of production under these conditions is controlled and fixed upon a high scale by the metropolitan contact, with the inevitable effect upon prices to the consumer. Continuous subdivision of suburban areas around Los Angeles and cutting up of larger ranches everywhere near the metropolitan area is crowding out the close-in dairies. At the same time the demand for an increased supply of milk and cream keeps up. A movement to establish dairies in the outlying country, where the feed can be economically produced and where there is some room to turn around, is the natural consequence of all this.

With excellent transportation facilities available either by train or truck and with good growing conditions, the Mojave River Valley is sure to attract the attention of many dairymen from this time forth.

Covina Horse a Star

R. A. Condee, president of the California State Board of Agriculture, now on a tour of the United States to visit with State fair officials in an effort to assemble new ideas for the annual California State Fair, writes from Kansas City, Mo., that the recent American Royal Live Stock Show was one of the best expositions of its kind ever held in the country. Mr. Condee reports that Nancy Highland, a three-gaited saddle horse, owned by Miss Maud Fawn Banks of Covina, Cal., was one of the stars of the Kansas City horse show, winning the $2000 stake on the closing night of the event. The horse was ridden by Roy L. Davis, proprietor of the Bel-Air stables of Los Angeles.

LETTUCE QUALITY GOOD

McFARLAND.—The first local lettuce of the present season was brought in a few days ago by A. W. Cavanagh, from his ranch south of town. The lettuce was of noticably fine quality, and was bought eagerly by local housewives.



Right—The business end of the new cotton picker.

There's Little the Machine Can't Do on the Farm

To Study Citriculture at Covina School

Citrus growers of Los Angeles county and vicinity have the privilege of attending a short course in citrus culture at Covina, December 5 to 10, and, according to M. B. Rounds, representing the agricultural extension service of the University of California in Los Angeles county, those availing themselves of the opportunity will be well repaid.

This is the second extension school for citrus growers to be held in Los Angeles county, the first in the State having been held at Whittier, the fall of 1924.

Growers attending the school will have the opportunity of listening to lectures on all phases of citriculture. The fundamentals of successful culture will be taken up and thoroughly discussed, irrigation, fertilization, pest and disease control, cultivation and orchard heating all coming in for consideration. Much new and important information is available, it is announced, and new problems pertaining to the industry, will be gone into. Growers will have an opportunity to bring up any of their individual problems. A nominal registration fee of $1 is charged.

The program for the week is as follows:

Monday, December 5

9:00-9:15—Introductory statement, by W. R. Schoonover.
9:15-10:00—Status of the citrus industry in Los Angeles county, by M. B. Rounds.
10:00-11:00—Fundamentals of successful citriculture, by W. R. Schoonover.
11:00-12:00—The nutritional relation in the citrus tree, by R. W. Hodgson.
1:30-2:30—Fundamentals of soil fertility, by W. R. Schoonover.
2:30-3:00—Discussion.
3:00-4:00—The water relation in the citrus tree, by R. W. Hodgson.
4:00-4:30—Discussion.

Tuesday, December 6

9:00-10:00—The movement of water in soils as related to irrigation practice and distribution of salts, by W. R. Schoonover.
10:00-10:30—Discussion.
10:30-11:30—The fertilization of citrus orchards, (Part One,) by R. W. Hodgson.
11:30-12:00—Discussion.
1:30-2:30—Citrus insects, by H. J. Quayule.
2:30-2:45—Discussion.
2:45-3:00—Adjourn to field for demonstration.
3:00-4:30—Field demonstration on movement of moisture in soils, led by W. R. Schoonover and M. B. Rounds.

Wednesday, December 7

9:00-10:00—The use of water by the citrus tree, by W. R. Schoonover.
10:00-10:30—Discussion.
10:30-11:30—The control of citrus insects, by H. J. Quayule.
11:30-12:30—Discussion.
1:30-2:30—Use of sprays in control of citrus pests, by Dr. Ralph H. Smith.
2:30-3:30—Discussion and laboratory demonstration of citrus sprays, by Dr. Ralph H. Smith.
3:30-4:30—Field demonstration on application of sprays, Dr. Ralph H. Smith.

Evening Session

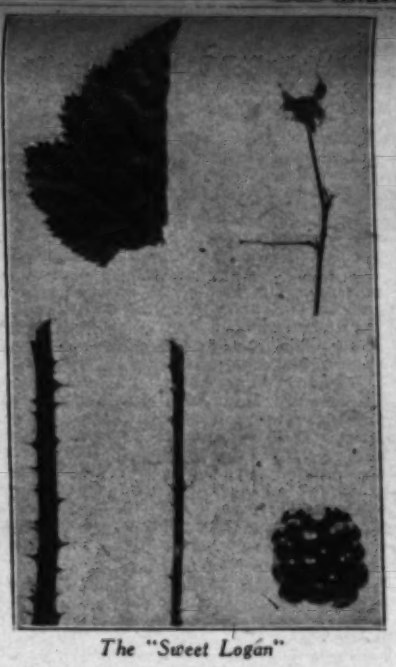
7:30-9:30—Orchard heating: lecture and demonstration, by W. R. Schoonover.

Thursday, December 8

9:00-10:00—Principles of orchard cultivation, by W. R. Schoonover.
10:00-10:30—Discussion.
10:30-11:30—The fertilization of citrus orchards (Part two,) by R. W. Hodgson.
11:30-12:00—Discussion.
1:30-2:30—Leaf symptoms of nutritional disturbances, by W. R. Schoonover.
2:30-3:00—Discussion.
3:00-4:30—Field demonstration of root distribution as influenced by irrigation practice, led by W. R. Schoonover and M. B. Rounds.

Friday, December 9

9:00-10:00—Control of scaly bark, by M. B. Rounds.
10:00-12:00—Field demonstration of scaly bark control, by M. B. Rounds.
1:30-2:30—The place of biological pest control in citrus production, by Harry Smith.
2:30-3:30—An annual program of orchard management for the citrus grower, by R. W. Hedgson.
3:30-4:30 General discussion.
Saturday, December 10—Field trip.



The "Sweet Logan"

The new 'Young Berry," now growing commercially in several districts, is similar to the Loganberry, but sweeter. It has been termed the "sweet Logan." This picture shows the fruit of the Young Berry, a fruiting stem, petiole of leaf, internode on cone, and half of a leaflet. The flowers are a little larger than those of the Loganberry.

Four Citrus Concerns Elect Officers

REDLANDS.—A. M. Patterson of this city has been elected president of the Highlands Orange Association for the coming year, and J. H. Jeffers has been named manager. W. H. Roddick is the new vice-president, and G. C. Stockton, C. B. Tyler, M. H. Melchoir and James Millar are on the board of directors. The company packed 187 cars of fruit during the year. The total net amount paid to the growers was $198,874.

W. J. Barnhill has recently been elected president of the Colton Fruit Exchange, a position long held by his father, the late James Barnhill. Earl F. Van Leuven is the vice-president. The company shipped 180 cars during the year, with returns of close to $200,000.

L. W. Butterfield, president; H. H. Ford, Jr., vice-president; E. W. Ginzel, secretary, and Fred Palmtage, manager, are the new officers of the Crafton Mutual Association. The company shipped 178 cars during the past year, and secured over $200,000 for the growers. Much new equipment has been added to the packing-house.

At the annual meeting of the Redlands-Orangedale Groves, Inc., it was reported that 325 cars were shipped by the association during the past season, with returns to the growers of $350,000, and a pack refund of about $26,000. Prices were 50 cents a box higher than for last season. A. Gregory is the president; H. L. Knight, vice-president, and V. L. Gregory, secretary and manager of this association.

Uncle Ab says the worst can never happen to a man who does his best.

Newer Berry Varieties for Fruit Garden

By H. M. BUTTERFIELD
College of Agriculture, University of California

Home gardeners as well as commercial fruit growers are generally interested in new introductions and improvements on present varieties for planting. The college of agriculture of the University of California has been conducting preliminary tests on some of the newer varieties of blackberries and dewberries, and can report something regarding their merits.

The Young berry is now growing commercially in several districts. It is, in all essential points, like the Loganberry, but under favorable conditions is probably a little sweeter. It has been termed the "sweet Logan" for this reason. The druplets of the berry are not as even as on the Logan, and the color is more like that of a very ripe Loganberry. Distribution of the Young berry is being made through the United States Department of Agriculture, and it can be purchased from nurseries as well. While the variety does not seem likely to replace the Loganberry, it will probably be planted extensively, and should be very desirable for fresh fruit and for home or commercial plantings.

The Thornless Austin dewberry is entirely thornless, even to the suckers from the roots, which is not the case with suckers from broken Cory Thornless roots. Growers should find this berry fully equal to the other varieties of dewberries, because in trials the plants have been vigorous, free from disease and from the redberry mite, and fruitful. The canes often grow as long as 15 feet when the plants are well watered. The variety comes to us from Texas. It has already produced some thornless seedlings when crossed with the Cory.

A new English blackberry is Sherlock Jr. Tests have shown the berries to be firm, and they hold their color well when canned. The plants are very similar to the well-known Himalaya, but seem to be a little more slender and the berries are possibly smaller. Cultural conditions may, however, affect the size. The berries ripen late, along with the Himalaya. It remains to be seen whether the variety will have any important advantage over the Himalaya.

Other new berries being tested by the college include Edward Langley, Pollock and Common British. It is very doubtful if any of these berries will replace the ones already established, but they may add variety to our collections. What is needed is not more varieties, but varieties with larger, firmer, better colored, and better flavored fruit. Many people would like to have a berry the size of the Cory Thornless, with the flavor of the Himalaya. Several seedlings from a cross between the Cory and the Himalaya will bear in 1928, and we will see what the results are. There are also thornless seedlings from crossing the Cory with the Thornless Austin, which will likely bear next year. Still other seedling crosses are growing, such as crosses between the Young berry and the wild Pacific Coast dewberry, between the Himalaya and the wild dewberry, between the Cory and the Loganberry, and between the Loganberry and the wild dewberry. Results ought to be interesting at least. Reports of these results will be given from time to time.

Certain new species of berries are being grown, particularly for breeding purposes. Rubus fraxinifolius, a very ornamental berry plant with beautiful red raspberry-like fruits, thrives in California, and bears heavily, but the fruit is quite bitter. If a cross could do away with this bitterness, and add a little more juice while preserving all the other fine characteristics, we would have a very acceptable berry. The Andes Berry (R. glaucus) is growing well in California, but is slow to fruit. It may in time fruit fairly well, or possibly we can get good seedling crosses. These are possibilities which may interest berry growers.



New Berry Varieties

The Thornless Austin, shown at the left, averages about four berries to the cluster, and has very long pedicels. The Cory Thornless blackberry, center, is distinguished by the long fruit. On the right is the Burbank Thornlessin florescence to show habit or arrangement of cluster.

GOOD ASPARAGUS DEAL

BRAWLEY.—Growers and distributors report a most profitable asparagus deal this season. More than 14,000 crates were shipped from the Brawley district.

New Cotton Picker

A newly perfected picking machine, developed, its sponsors say, especially for California conditions, is being assembled by the Gladiator Tractor Company of Los Angeles. The picker is of the suction type and self-propelling. Eight men, each with a tube, and each picking a row, move ahead of the machine. The cotton is pulled from the boll and carried to a cleaner at the rear of the outfit, where trash and dirt are eliminated, the cleaned product being then deposited in a sack. A patented direct drive principle permits a variation of speed in the movement of the machine while the suction fan speed remains constant. The machine is said to turn readily "on its heel." George J. Zeigler of Los Angeles and W. M. Wisdom, an Arizona cotton expert, were two of the engineers working out the plans for the machine while Everett B. Sawyer, a Nebraska manufacturer, has handled the financing. The machine has recently been tested in field pickings in the San Joaquin Valley.

HEAVY TURKEY SHIPMENTS

BRAWLEY.—Eleven and one-half tons of dressed turkeys, or more than 1500 birds, were shipped from Brawley to Los Angeles and San Diego for the Thanksgiving market, according to express company figures. Shipments of live birds were also larger than usual this year.



for Mother and Dad!

GIVE the "folks" Coleman Quick-Lites this Christmas! A Coleman Lamp for Mother, so she will have plenty of pure white, steady brilliance for every task and pleasure. No wicks for her to trim, no soot, no smoke, no daily filling. U. S. Price $9.00.

And a Coleman Lantern for Dad! It's the all-purpose light for any job, any place, in any weather. Wind-proof, rain-proof, insect-proof. Cannot spill fuel, cannot be filled while lighted. U. S. Price $7.50.

Ask Your Dealer to set aside a Coleman Lamp and a Coleman Lantern for you until Christmas. If he is not supplied, write us and we will take care of your wants promptly. Address Dept. LA17

THE COLEMAN LAMP CO.
Factory and General Offices: WICHITA, KANSAS
Branches: Philadelphia, Chicago, Los Angeles
Canadian Factory: Toronto, Ontario

Coleman
TRADE MARK REG.
Quick-Lite Lamps and Lanterns

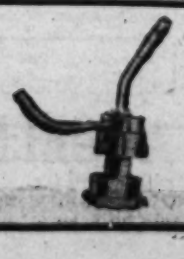


Use Our Casing for Water Wells



WE MANUFACTURE THE BEST
DOUBLE AND SINGLE CASING FOR WATER WELLS
Riveted and Welded Plate and Sheet Products Generally
American Steel Pipe & Tank Co.
814-815 W. M. Garland Bldg., northwest corner 9th and Spring
FRESNO BRANCH
2065 Broadway. Phone Main 1267.
LOS ANGELES
Phone TRinity 6289

Overhead Irrigation Will Give You
HIGHEST QUALITY FRUIT and INCREASED INCOME
THE CAMPBELL AUTOMATIC SPRINKLER
Patent No. 1,010,186 Nature's (Artificial) Rain, will make your fruit BEST GRADE. INSTALL NOW—Everything in your favor—cool weather—low market conditions for material and labor.
Data on overhead irrigation—just off the press. Copy sent on request.



J. P. CAMPBELL IRRIGATION CO.
Dept. A—1151 Subway Terminal Bldg., Los Angeles, Cal., MUtual 9411



Here's Real Proof of Fruitfulness of Desert Lands

(Illustrating Story in This Issue)

Association to Handle Hemet 'Cots

HEMET.—After months of delay, marked by many meetings and nearly continuous negotiations between the growers' committee and various marketing agencies, the apricot growers of the Hemet district reached an agreement with the California Prune and Apricot Growers' Association the day before Thanksgiving as the result of which the big majority of the large dried apricot holdings in this district will be marketed through the association. The growers believe that the action will result in better net returns for their dried fruit.

Over 1300 tons of dried apricots have been held in storage on the ranches of the valley since the end of the 'cot season this past summer, the growers waiting an upward trend of the market, which failed to put in its expected appearance. About 8000 green tons of apricots were dried here this season, and of the resulting 1600 tons of dried fruit, only about 300 tons had been sold up to the time the agreement was made whereby the State association will handle the crop.



Novel Plan

These perforated 42-inch concrete infiltration pipe at the Helendale ranch went into the making of a 150-foot horizontal pit or sump from which water is now pumped.

MOJAVE'S "HIDDEN WATERS"

(Continued from Page Three)

course is entirely underground, the only evidence to mark its course being the splendid growth of willows that receives their life from the subterranean stream. Mojave River Valley is really the eastern end of Antelope Valley, and the Mojave River flows out to the northward through it for a distance of approximately ninety miles.

UNSEEN RESOURCES

Probably one of the best examples of a self-storing river in the entire Southwest is this stream we call the Mojave. Its immediate channel, geologists say, consists of a series of gravel "storages" or subsurface basins, of which there are nine in number, impounded by the uplifting of rock or other impervious barriers across the river channel. These subsurface storages absorb the entire run-off of the watershed of the river during a normal year, and it is only in years of unusual precipitation in the headwaters of the stream that a surface flow extends beyond the sixth basin. Rising in a high mountain watershed situated upon the north slope of the San Bernardino Mountains, this river annually discharges large quantities of water during the flood periods upon the deep gravels of the basins, saturating each in turn and then overflowing upon the gravels of the next lower basin, the gravels acting as giant sponges.

The Mojave River is the only drainage outlet of the Antelope Valley which is entirely surrounded by high granite mountains. The direct flow of the main stream is largely supplemented by the discharge of many smaller streams flowing from the mountains to the west of the watershed, and finding the Mojave River through underground channels. The size of these underground storage basins can only be estimated. During 1924, said to have been the driest year in a period of seventy years, the water table in the gravels of the Lower Helendale Basin, the third and largest basin below the point where the river emerges from the mountains, stood at four and one-half feet below the surface of the bottom lands bordering the river channel, and but a few inches below the surface of the main channel. (We are again quoting geologists, who presumably were giving an uncolored report.) It has been estimated that at least 150,000 acre feet of water annually finds its way through this "bottleneck" of the valley.

The various basins have been defined as follows: The Verde, or Upper Victorville Basin, which extends eighteen miles above Victorville; the Oro Grande, or Lower Victorville Basin, extending a distance of six miles below the gorge at Victorville, where the stream has all of the earmarks of a full-fledged river on the surface; the Helendale Basin, eighteen miles below Oro Grande; another in the Barstow area, defined as the Hinkley-Barstow Basin, and other basins of lesser importance pass in the Daggett and Newberry districts. A study of these basins has led some investigators to believe that there may be enough water concealed about the unseen parts of the rather unimpressive Mojave River to bring as much as 100,000 acres under an intensive system of irrigation.

MANY GOOD WELLS

To harness this stream for the production of crops is, to judge by the experience of some who have attempted it, a perfectly feasible undertaking. In some sections above Victorville many wells are artesian. Especially is this true on the big Verde ranch. Quite a number of concrete caisson-type wells have been successfully sunk in the valley, some of these extending to nearby bench lands, and an abundant supply of water has been had for the cost of pumping, with a short lift.

On the Merrill & Blacet Ranch at Helendale a rig was designed and placed in operation that utilizes an "orange-peel" bucket used for excavation work within the caisson. This power bucket operates in any depth of water, and no lowering of the water table within the caisson or monolith is required. It works much more rapidly than by hand work, and sinking of the well to about any desired depth is possible.

(Continued on Page Twelve)

This Desert Ranch Now Fruitful Garden

INDIO.—Nestling among mesquite-covered sand dunes five miles northwest of this city is one of the most productive ranches in the Coachella Valley. Twenty-seven of the 160 acres of desert land which belongs to Dr. D. E. Hunter of Los Angeles is in a high state of cultivation. One marvels at the productivity of the soil, which to the eye appears to be simply white sand like the surrounding dunes. Lying a short distance underneath this sand, however, is a fine silt soil which, when supplied with sufficient moisture from a twelve-inch drilled well, produces fine crops of grapefruit, grapes, alfalfa and dates.

Five acres of this ranch is in twelve-year-old grapefruit trees, which for size and productivity are remarkable. Last season this orchard produced 500 boxes of grapefruit per acre, bringing a gross return from the five acres of $5000, and netting over $600 per acre, according to C. L. Cudebec, superintendent of the ranch. The size and sweetness of this grapefruit are said to be exceptional.

Four acres is set to Malaga grapes, and five acres is plented to alfalfa, on which a very heavy stand has been secured. Eight cuttings a year are taken from this land, says Mr. Cudebec, at an average of from one and a quarter to one and a half tons per acre. All of the alfalfa hay, with the exception of enough to feed two teams, is used as fertilizer on the ranch.

Twelve acres on the ranch is planted to Deglet Noor dates. Two acres is in 1 and 2-year-old trees, and eight acres in trees from 5 years old up. One and one-half acres of the older orchard is in 12-year-old date trees, which are said to have produced 230 pounds of dates per tree last year. This year's crop is said to have been heavier. These trees are from offshoots imported from Algeria. The flood system is used for irrigation, a permanent border being maintained from tree to tree and across the ends of the rows. This forms a pond when water to the depth of several inches is turned in. Thus, an even amount of moisture, which subirrigates freely in the loose soil, is applied to each tree. As soon as the crop is picked, a heavy covering of alfalfa hay is applied and disked in. Commercial fertilizers are also used to some extent in all the orchards on the ranch.

A few shade trees and ten varieties of young citrus trees were set out a year ago, and all are showing a remarkable growth. Among the trees are navel and Valencia oranges, Marsh seedless grapefruit, Eureka, Ponderosa and Simpson lemons, tangelo, Dancy tangerine, Algerian manderin, King manderin, seedless lime, two varieties of jujube, apricot, saucer peach pomegranates, Kadota, Mission and Black San Pedro figs, guava and olive.

One of the most comfortable and convenient houses seen on the desert has been built for the superintendent. Practically all conveniences of the city, except gas, have been installed. A "submarine" sleeping room is an innovation that has contributed to comfort on hot summer nights. The tops and sides of this novel sleeping room are rounded and constructed of sheet-metal, which is covered with heavy outing cloth. A pipeline brings water to the sleeping room, and a small stream is allowed to trickle down through the cloth from a perforated pipe which extends across the top. The sheetmetal sides are cooled by the running water.

Storm Drain Ready for Excess Water

MECCA.—The Coachella Valley storm drain, which was damaged by the heavy rains last winter, is being repaired and put in shape for the coming season. This mammoth drain extends from Point Happy, several miles west of Indio, to the Salton Sea, and was built a few years ago to protect the farms and cities of the valley from storm waters of Whitewater River, and the occasional cloudburst and heavy protracted rains. Toward the upper end of the valley, where the fall is several feet to the mile, the excessive storm waters of last winter washed narrow and deep channels. Between Thermal and Mecca, the land is much flatter, and the old drain channel was almost filled with sand.

It is in this section that a dragline dredge has been working for a few weeks making two new 50-foot channels for about a half a mile above the Blythe highway bridge. Below the bridge a single channel will be constructed in the old drain for a distance of over two miles. This will give the storm waters a chance to get to the Salton Sea, and prevent much damage from being done to the ranches in this section.



To Save Ranches

Heavy storms last winter nearly ruined the Coachella Valley drainage system, and threatened to devastate ranches in the Mecca-Thermal area. This dredge is busy making a new 50-foot channel to prevent further damage this winter.

CITRUS EXPORTS DOUBLED

England and Scotland are the best foreign markets for Southern California grapefruit and oranges, according to a report just issued by the trade extension department of the Los Angeles Chamber of Commerce. These countrties, according to the report, took approximately $1,300,000 worth of California citrus fruits in the year ending July 30, last, which was an increase of more than $1,000,000 over the purchases of two years ago. While figures are not yet complete, indications are that exports for July and August this year will total more than $1,000,000. Single ships during August have left the Los Angeles port with cargoes of more than 100 carloads of Southern California oranges.

BEAN POWER SPRAYERS



Used by 75% of the successful fruit growers for long, dependable service during the past 42 years. Many new exclusive features.

300 to 500 LBS. PRESSURE

VERNON EDLER CORP

Distributors

SALES, SERVICE and PARTS

330-336 East 3rd St., Los Angeles

Phone MEtropolitan 1396



Forget motor troubles

when you use Fairbanks-Morse *Ball Bearing* Vertical Motors for driving deep well pumps.

FAIRBANKS, MORSE & CO.

Portland, Ore., E. First and Taylor Sts. Seattle, Wash., 550 First Ave., South Salt Lake City, Utah, 14 Southwest Temple San Francisco, Calif., Spear & Harrison Sts.

28 branches in principal cities at your service

FAIRBANKS-MORSE

MOTORS · PUMPS · DIESEL ENGINES

AEPA 12.24

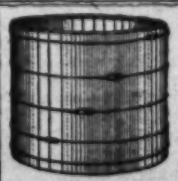
PUMPS by every test the best



FACTORIES BERKELEY LOS ANGELES VISALIA

BRANCHES SAN FRANCISCO PORTLAND SALT LAKE PHOENIX

BYRON JACKSON



PACIFIC REDWOOD TANKS

Keep Water Cool, Pure and Sweet.

Use them for storage of water for home, garden, farm and live stock supply.

CATALOG AND PRICES ON REQUEST.

PACIFIC TANK & PIPE CO.

Mfgrs. Tanks, Towers, Silos and Wood Pipe.

4819 Santa Fe Ave., Los Angeles. DElaware 9147



IN PLACES WHERE NATURAL OR ARTIFICIAL GAS IS NOT AVAILABLE YOU CAN NOW HAVE

TRADE "ROCKGAS" MARK

Used in Hundreds of Homes, Schools, Camps, for Lighting, Heating, Cooking, Water Heaters, etc.

Write us for full and interesting particulars

Imperial Gas Company

1871 Cherry Ave.

Long Beach, Calif.

IDEAL POWER LAWN MOWERS

Save Labor, Time and Expense

MAINTAINS EVENLY CUT BEAUTIFUL LAWN ALL TYPES AND SIZES

VERNON EDLER CORP

336 East 3rd St., Los Angeles. Phone MEtropolitan 0396

"GOOD EQUIPMENT MAKES A GOOD FARMER BETTER"

McCormick-Deering Farm Machines

INTERNATIONAL HARVESTER CO. of America, Inc.

201 Potrero Ave., San Francisco, Calif.

734 Lawrence St., Los Angeles, Calif.

Stockyard Fertilizer

(Screened cow and sheep mixed) 75c lge. sack

Or 8 sacks, $5.00; Cubic yard.....$5.00

Blue Grass.....50c lb.

White Clover.....60c lb.

Devil Grass Rakes.....$1.75

FREE DELIVERY

BISHOP & MATHEWS

819 W. Vernon Ave. VE. 6018.

Everything for the Lawn and Garden

POMONA PUMPS

Water Lubricated

POMONA MFG CO

POMONA CALIF.

RAIN RAIN

For your lawn and garden. The Skinner System gives an even distribution over a square or rectangular area. Write for catalog No. 313

SKINNER IRRIGATION CO.

323 E. 12th St. Phone WEstmore 8034

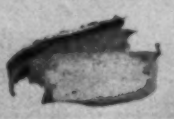
Los Angeles, California

There's Little the Machine Can't Do on the Farm





Right—The business end of the new cotton picker.



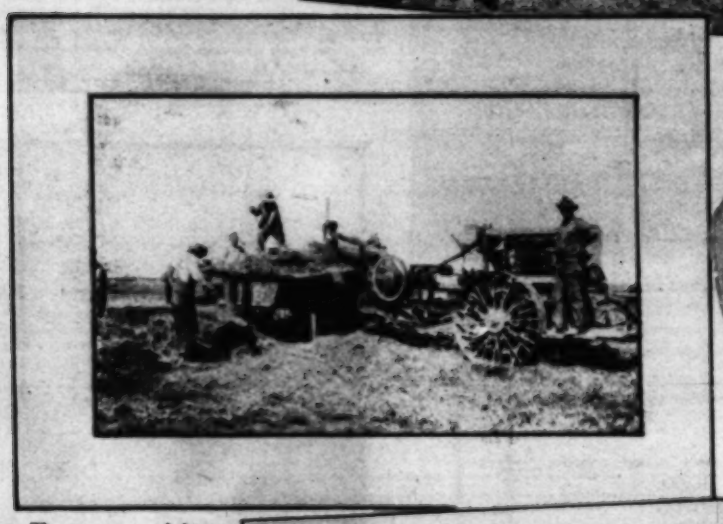
Tractors do a bit of everything on the Imperial Valley ranch on which this photograph was taken. Here one is pulling a mower.



A new Los Angeles-made cotton picker, photographed in action in a San Joaquin Valley cotton field. It is of the suction type and self-propelling. It picks eight rows at a time.



Disking barley into alfalfa ground is "pie" for the steel horse. Note the driver's careful provision against too intimate contact with Imperial Valley's ardent sunshine.





The tractor and hay baler combination is a most satisfactory one.

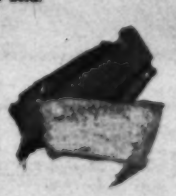




There's a big job cut out for this tractor-thresher outfit, what with a hundred tons of milo maize being piled up for it to work on. This is another Imperial Valley scene.

Left—A tractor draws three planters at once across this Tulare County potato field.





Potato digging isn't the job it used to be since they've perfected the mechanical diggers and hooked 'em to steel steeds.

Use this "Guaranteed-to-Grow" Catalog for 1928 Plantings





When you've lavished your energy on next season's plantings, you'll want to know that you're going to get results. San Fernando Nursery gives you this security. Everything we sell is vigorous, pest-free, and guaranteed to grow.

Send for our 1928 Catalog, just out. Make your selection of ornamental trees and shrubs, garden plants, fruit trees, vines, street trees, etc., from it.

Then drive out—only a half hour from Hollywood—and see the luxuriant plants and trees in our nursery. Our representatives will be glad to answer any questions about planting you may ask.

Complete Landscaping Service



San Fernando Nursery Co.

Brand Boulevard, One Mile West of San Fernando
J. D. Meriwether, Mgr. San Fernando, Main 255

Member California Association of Nurserymen

MAIL COUPON TODAY

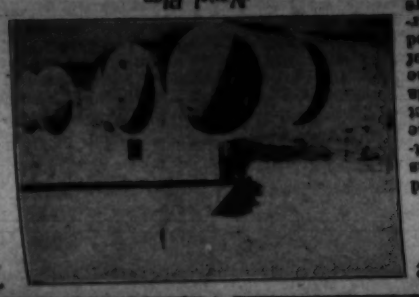
San Fernando Nursery Co.,
San Fernando, California.
Please send me a copy of your 1928 Catalog.

Name _____

Address _____

Association to Handle Hemet 'Cots

HEMET.—After months of delay, marked by many meetings and nearly continuous negotiations between the growers' committee and various marketing agencies, the apricot growers of the Hemet district reached an agreement with the California Prune and Apricot Growers' Association the day before Thanksgiving as the result of which the big majority of the large dried apricot holdings in this district will be marketed through the association. The growers [illegible] will result in better



Hemet Plan

This Desert Ranch Now Fruitful Garden

INDIO.—Nestling among mesquite-covered sand dunes five miles northwest of this city is one of the most productive ranches in the Coachella Valley. Twenty-seven of the 160 acres of desert land which belongs to Dr. D. E. Hunter of Los Angeles is in a high state of cultivation. One marvels at the productivity of the soil, which to the eye appears to be simply white sand like the surrounding dunes. Lying a short distance underneath this sand, however, is a fine silt soil which, when supplied with water a chance to get to the Salton Sea, and prevent much damage from being done to the ranches in this section.

It is in this section that a dredge has been working for a few weeks making two new 50-foot channels for about a half mile above the Blythe highway bridge. Below the bridge a single channel will be constructed in the old drain for a distance of over two miles. This will give the storm

where the fall is several feet to the mile, the excessive storm waters of last winter washed narrow and deep channels. Between Thermal and Mecca, the land is much flatter, and the old drain channel was almost filled with sand.

Here's Real Proof of Fruitfulness of Desert Lands

(Illustrating Story in This Issue)



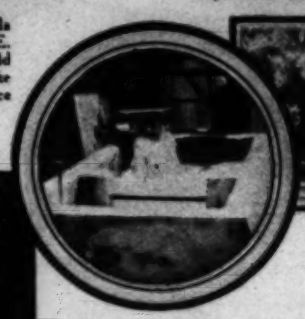
Nestling among the sand-dunes of the desert section of the Coachella Valley, near Indio, is this productive oasis owned by Dr. D. E. Hunter of Los Angeles. The soil on which these 200 four-year-old Deglet Noor date trees are growing is, to all appearances, exactly like the surrounding white dunes, but just a few inches below the surface is a fine silt which, when watered, produces fine crops.



These 12-year-old Deglet Noor trees were originally imported as offshoots from Algeria.



More than 300 pounds of delicious dates are hanging on this tree on the Hunter ranch.



Water for irrigation on this desert oasis is secured from artesian wells similar to this one, which pumps over 80 inches of water.



Grapefruit, of the real desert variety, hangs in heavy clusters on the Hunter trees.



Alfalfa is being used as a "green manure" crop on the Hunter ranch. This crop is about to be disced under in a 12-year-old grapefruit orchard.



This luxuriant growth of alfalfa is apparently growing on white desert sands, but the roots find foothold in fertile soil. Note date and grapefruit orchards in background.



On the right is a 12-year-old grapefruit grove; on the left, a six-year-old date orchard; in between, the kind of sand that drifts like snow and makes desolate what was once known as the "Colorado Desert."



This is a part of the Hunter 160 acres near Indio that has not been developed—raw mesquite-covered desert, awaiting only the application of water to make it blossom like the other acres just a few rods away.



Yes, it gets hot in the Indio country, but this "summer sleeping room" makes for comfortable nights on the Hunter ranch. Cool water from a perforated pipe trickles down the top and sides of this sheet metal "berth."



This is the ranch residence in its setting of green.



10% more milk

Doubles your profit

Noted dairy experts say that in the average herd one-tenth more milk will *double* the net profit. It costs no more, for instance, to house, feed and care for a good milker than a poor milker. After actual expenses are met every quart of milk is net profit. What other effort on the farm will pay you so handsomely as intensive milk-production?

Let Kow-Kare work for you this winter. Use it—as thousands of other money-making dairies are doing—to systematically regulate and condition your cows so that they are able to turn their food into big milk yields. A few cents per month per cow pays for all the Kow-Kare needed—a mere fraction of your certain returns.

For cows about to freshen, give a tablespoonful of Kow-Kare at feedings for two or three weeks before and after calving. It builds vigor to stand the strain of calf-birth, and to resist disease.

Barrenness, Retained Afterbirth, Abortion, Bunches, Scours, Lost Appetite, etc., are all successfully treated with Kow-Kare. Full directions on each can. Feed dealers, general stores and druggists have Kow-Kare. Large size $1.25; 6 cans for $6.25. Small size 65c. Send for booklet, "More Milk from the Cows You Have."

you can do it... here's how

The regular conditioning of cows with Kow-Kare calls for only a tablespoonful in the feed one to two weeks each month—depending on the general vigor and productiveness of the individual cow. Give this plan a trial this winter on the whole herd. It costs so little and does so much you cannot help but profit by it.

Dairy Association Co., Inc.
Lyndonville, Vermont

KOW-KARE

Regulates *and* Conditions

Home-Mix Your Own COMPLETE MINERAL

With Kow-Kare you can easily mix your own complete mineral at a surprisingly low cost—a mixture of recognized conditioning value. Simply mix 30 lbs. salt, 30 lbs. fine-ground lime, 30 lbs. steamed bone meal and four cans (large) Kow-Kare. For well under $6 per hundred you will have an unbeatable mineral. Use 80 lbs. of this mixture to a ton of grain.



MONDAY MORNING, DE

EAST COAST ICE CAKED

Sleet Rides on Heavy Gale

Water's Onslaught Creates Havoc in Shipping on Atlantic Seaboard

Telling Mercury and Deep Snow Banks Mark Storm Course Inland

NEW YORK, Dec. 4 (AP)—Sleet and driving seas along the coast and blinding snow drifts and dropping inland gave the eastern portion of the United States its first bitter taste of winter today.

Driven by Ozark Ouzelwinds the storm which struck the North Carolina coast there on the night of Dec. 3 took a toll of life, although four men on a tank ship Paraguay battled all night to keep their craft from the rocks within reach of Hatteras. All that saved the Paraguay from the fate of the steamer Cities were [illegible]

The gale raged northward with redoubled fury and danger to shipping and fishing craft. A tug battled to save the barge Jersey after one of the barges in its tow broke away in the mounting seas. A schooner of the Pinkham fleet was reported [illegible]

Driven by the mercury almost to zero, the United States forecasters gave New York and Pennsylvania the wish of one child and millions of others to another in New York City, to another indirectly attributed indirectly to them, a truck driver, blinded by dust, lost control of his truck and ran over the children.

[illegible] ON SHIPS;

SIXTY-SIX SAVED

NORFOLK, Dec. 4. (AP)—Twenty-four men were rescued from the Richmond steamer Dixie, ashore off Cape Hatteras and Orrell Hill today by life savers from the Cape Hatteras and Oregon Inlet stations, it was announced here tonight.

Forty-four men and twenty-four were rescued from the Greek steamer Paraguay stranded north of Kitty Hawk.

[illegible] members of the Paraguay's crew were ashore shortly after daybreak this morning and the men watching from the Kitty Hawk Life Saving station in response to repeated

PARAGUAY RUNS ASHORE

The Paraguay went ashore shortly after daybreak this morning just as the watchers on Kitty Hawk Life Saving station in response to repeated

Now They're "Two-Timing" Imperial Vegetable Lands

(Illustrating Story by Iva M. McFadden)



Now that the Imperial Valley has added a fall vegetable season to its agricultural calendar, in addition to the regular spring deal, we may expect a plentiful supply of "green stuff" until frost sets in. A fall crop of asparagus was raised this year, which for quality equaled the spring crop. The spring fields are allowed to go to "top," as in this picture, after which the "tops" are disced into the ground.



Typical asparagus packing shed in Imperial Valley. After the stalks are carefully graded and tied into bunches, the latter are wrapped in wet moss to keep the product fresh. Then they are packed in peculiarly shaped crates, wide at the bottom and narrow at the top.



Asparagus is a hard crop to handle, as it must be carefully graded, sorted, and tied into neat bunches before it is crated ready for shipment to marketing centers.

Mexican labor is used almost exclusively in the asparagus deal. This shows a packer "doing his stuff."



Honey Dews are easily bruised, so they are packed as near the field as possible to avoid unnecessary handling. They are packed in excelsior, and the crates are lined with wax paper. These melons will keep until Christmas if stored in a cool place.



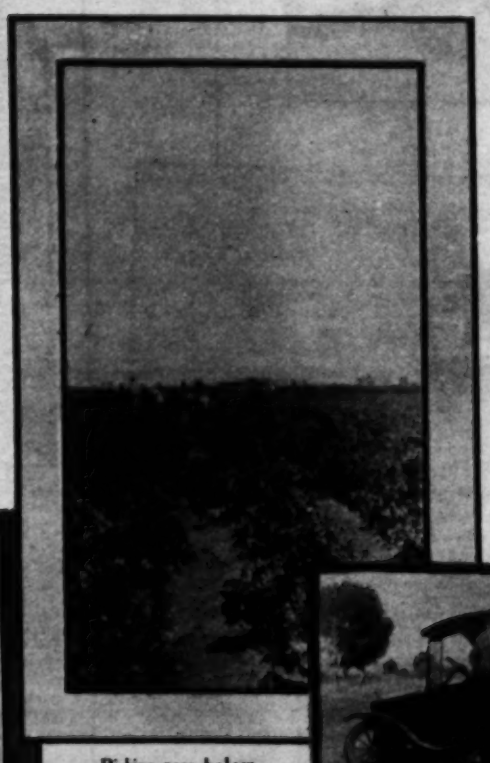
Honey Dew melons were planted as a fall crop in the Imperial Valley this year, and the "dews" are of fine quality and flavor. These wagon loads of Honey Dews are awaiting their turn at the packing shed.



The finished product. Honey Dews packed, wrapped, and graded, and ready to be shipped in carlots to eastern markets.



Summer squash is "fall squash" in the Valley this year. These vines have been planted between rows of corn to protect them from frost. There'll be some Christmas "corn-on-the-cob" from this field, too.



Picking peas below sea-level in the Imperial Valley. Mexicans do most of the work.



String beans grow readily and produce bumper crops in the fall season.



Peas have been a fall crop in the Valley for years, and, of course, lead all other vegetables in acreage. They are planted in September, and shipped East in carlots in November and December.



Peas are picked and sacked in the field, after which they are hauled to the packing shed where they are sorted and packed into crates of 45 pounds each.

THE DAY'S NEW

REMEMBER THIS

The kid who monopolizes the family car, makes everything except his exam.

Magic of "Hidden Water" Brings Bloom to Piute Land

(Illustrating Story by Robert T. Lyons)



The Mojave as it flows through the gorge near Victorville assumes the proportions of a real river, but for the most part its course is underground. It is the "hidden water of the Mojave" that is being harnessed by man to transform this former desert area into an agricultural realm.

A 200-inch flow from an 8-inch vertical centrifugal pump, in a 55-foot well with a 10-foot lift. It is on the P. M. Beach ranch near Ora Grande and belies the oft-repeated phrase, "As dry as the Mojave."

Modern irrigation engineering is being employed to turn the Mojave River Valley into a land of farms. This shows turbine pump, sand trap, and division box on the W. R. Lacy ranch above Victorville.

Some of the "hidden water" is made available for irrigation by artesian wells, such as this "gusher" on the 3,800-acre Verde Ranch near Victorville.

Left—More than 12,000 tons of Mojave alfalfa were trucked in to Los Angeles this year, where dealers were glad to buy it at premium prices.



A fine field of alfalfa on the H. Osler lease. More than 2,500 acres of high-grade alfalfa were grown in the Mojave River valley this year.

Caisson type wells are used on the Merrill & Blacet ranch near Helendale. This shows a well of this type being dug with a power-driven "orange-peel" bucket.



Part of the Mojave River country lies in what is known as "Apple Valley," with an altitude of 2,500 feet. Deciduous fruits are an important crop in this district. This apple orchard is on the Ihmsen ranch.



Part of the 200-ton crop of alfalfa raised this year by R. Rikalo on his ranch near Helendale.

Cutting a heavy crop of alfalfa on the McNew Ranch, which has been cropped continuously for thirty years.





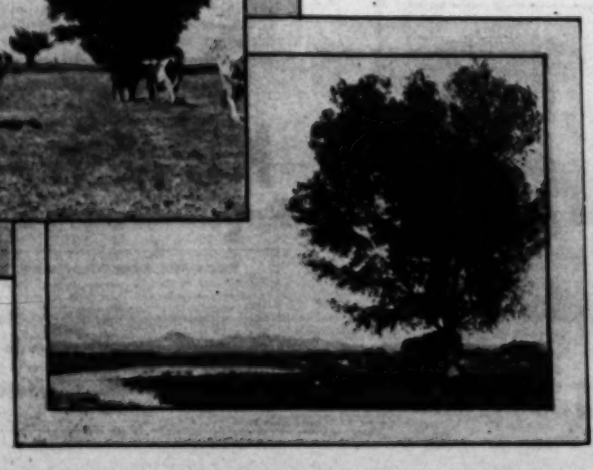
Left—Part of the Garrison Ranch herd in Apple Valley, which supplies Victorville with its daily milk requirements.



In recent years dairying has become an important industry in the Mojave country. This shows alfalfa and dairying as it is worked on the Garrison Ranch.



Right—there's plenty of shade, water, and pasture for these "contented cows" on the Verde Ranch near Victorville.





A battery of silos on the Verde Ranch.